"All the News That's Fit to Print."

The New York Times.

THE WEATHER.
Fair to-day; fair, warmer, Sunday; light to moderate westerly winds.

VOL. LVIII...NO. 18,774. * * NEW YORK, SATURDAY, JUNE 19, 1909.—SIXTEEN PAGES and Section Devoted to Review of Books. ONE CENT In Greater New York, Jersey City, and Newark / Elsewhere, TWO CENTS.

THINKING OF FARNUM, CALLED HIM 'DEARIE'

Mrs. Gould Apologized to Chauffeur for Mistake in St. Regis, He Testifies.

HOWARD GOULD AS "CUPID"

At a Ball in France Where Knowles Appeared as Trilby—Farnum as Mrs. Gould's "New Beau."

The proceedings yesterday in the trial before Supreme Court Justice Dowling of the separation suit brought by Mrs. Viola Katherine Gould against Howard Gould were almost wholly concerned in an inquiry as to the relationship existing between Mrs. Gould and Dustin Farnum, the actor. Former employes of the Bellevue-Stratford Hotel, Philadelphia, and the Marlborough-Blenheim, at Atlantic City, where Mrs. Gould and Farnum stayed in October, 1906, were called to support Mr. Gould's contention that he had been justified in leaving his wife by reason of her conduct.

At the morning session no little amusement was caused when Henry H. Knowles, an insurance man, of 56 West Thirty-third Street, an elderly, stout, jolly-looking man with almost a perpetual smile, was telling of a masked ball he attended at Nice, France, in the Spring of 1906. Mr. and Mrs. Gould were present, while Lord Royston also formed one of the party, which had motored down from Paris.

Mr. Shearn, in cross-examining the witness, asked him what costume he wore.

"Trilby," replied Mr. Knowles, raising a laugh in which he joined.

"And Mr. Gould was Svengali?" asked Mr. Shearn, sniffing.

"No; he went as Cupid."

The general laugh that followed was only restrained by the loud banging of the gavel by Justice Dowling.

What costume Mrs. Gould wore did not come out, Mr. Knowles simply saying that she wore one. Neither counsel pressed the matter further.

Says Drink Transformed Mrs. Gould.

Mr. Knowles was the second of the personal friends of the Howard Goulds to testify so far for Mr. Gould. He said he first became intimately acquainted with the Goulds when he was invited to dinner at the St. Regis, in the Fall of 1904. He had had a bowing acquaintance with Mr. Gould for some time before that.

Asked when he first noticed Mrs. Gould's fondness for liquor, he said it was while dining with the Goulds at the St. Regis. She drank some wine, and shortly after he observed that her whole manner seemed to change "for the worse."

"When she was herself," said Mr. Knowles, "she was a most charming and agreeable woman—almost fascinating—but when she drank she became irritable and would begin to nag and say disagreeable and sarcastic things."

Mr. Knowles spent the Fall of 1905 and six months of 1906 in Europe. While in Paris in the Spring of 1906, he met Mr. and Mrs. Gould there, and they made up a party which included Lord Royston, and in a number of automobiles went on a trip to Nice, which lasted three or four days. Lord Royston, Mrs. Gould, and the witness occupied one car, he said, Mr. Gould and others bringing up the rear.

"All during the trip," said Mr. Knowles, "Mrs. Gould was continually complaining of the arrangements her husband had made. On one occasion she gave him a sound talking to because a courier did not meet the party at a certain place."

Petulant at Dinner Party.

He was then asked about a dinner party at Castle Gould in July, 1906. Mrs. Gould, who had been drinking, witness said, complained about the lettuce not being properly headed.

"She said with profanity it was Howard's fault through having a fool for gardener. She also complained of Malloy, the Superintendent of Castle Gould. I told her that while in Europe she had spoken highly of Malloy, but she kept on complaining about the lettuce, until finally Mr. Gould got up and left the table and consoled himself with a cigar."

Under cross-examination by Mr. Shearn the witness admitted that the address he had given, 56 West Thirty-third Street, was the Hotel Martinique, and that Mr. Gould was living there at present, but denied that he shared Mr. Gould's apartments.

Q.—Were you subpoenaed? A.—No.

Q.—Did you ever volunteer evidence before against a woman who had been your hostess?

Mr. Nicoll objected and was sustained.

Mr. Knowles said that he had been forty-five years in the insurance business and had been formerly connected with the Equitable Life Assurance Society.

Mr Shearn tried hard to find out why Mr. Knowles was absent from this country during Gov. Hughes's insurance investigation. The court, however, would not allow this line of questioning. Giving an instance of Mrs. Gould's irritability, the witness said, "If the weather was bad, it was Howard's fault."

A chauffeur formerly in the employ of Mrs. Gould—John J. Flynn of 28 Eighth Avenue, Astoria, L. I.—told how on one occasion when he went to report to Mrs. Gould at the St. Regis he was mistaken by her for Dustin Farnum, whom she was expecting. Flynn said that he went to Mrs. Gould's apartment and slightly opened the door.

Mistook Chauffeur for Farnum.

"All right, dearie, I will be there in a minute," Flynn said Mrs. Gould called out from an inner room. "In a few moments she appeared, putting on a loose wrapper," added Flynn. "When she saw it was me she said, 'Excuse me, John; I thought it was Mr. Farnum.' I laughed and she laughed."

Flynn testified that he was employed by Mrs. Gould for four months. After he had been there a few days he drove Mrs. Gould down to the Somerset Hotel, in West Forty-seventh Street, where Dustin Farnum was living, to deliver a letter for him. Farnum was not at home, so the letter was returned to Mrs. Gould.

The following day Mrs. Gould ordered him to drive her to West Forty-sixth Street, between Fifth and Sixth Avenues. This was in the afternoon. They stopped in the middle of the block, and Mrs. Gould ordered him to walk around to Fifth Avenue, while she remained in the car, and to look for a "fine-looking man with black hair and a big soft hat, whose name she said was Mr. Farnum." He did so, and saw a man, standing about twenty yards south of Forty-sixth Street on Fifth Avenue, answering the description.

"I asked him if he was Mr. Farnum. He said he was. I escorted him back to the car, where he shook hands with Mrs. Gould and got in. I drove them to the Broadway Theatre in Brooklyn. They went into Minden's Café near by and told me to be back in an hour. I then drove Mrs. Gould back to the St. Regis.

"A day or two later Mrs. Gould, during the morning, told me to go down to the Somerset Hotel and bring Mr. Farnum up to the St. Regis. I did so. He went to the office while I went around to another entrance and went to Mrs. Gould's apartments on the fifth floor." It was on this occasion, the witness

Continued on Page 2.

TO TAX VISITORS' AUTOS.

May Cost American $220 to Stay a Few Days in England.

Special Cable to THE NEW YORK TIMES.

LONDON, June 18.—Americans bringing motor cars to England will be liable to a heavy tax unless Mr. Lloyd-George alters his budget proposals. According to the Chancellor of the Exchequer's plans as they now stand, hapless visitors from across the Atlantic will have to pay a duty ranging from 2 guineas, or $10, on the smallest car, to 40 guineas, or $200, on a car of over sixty horse power.

There will also be the registration fee, the license fee, and the tax on the chauffeur as a male servant. Thus the American within our gates may have to pay as much as £44, or $220, even if he is only remaining in England for a few days.

This would be killing the goose that lays the golden eggs with a vengeance, and strenuous efforts are being made to show the Chancellor the error of his ways.

THREATS TO BLOW UP TRAINS.

Wabash Officials Capture a Suspect by Means of a Decoy Letter.

Special to The New York Times.

ST. LOUIS, Mo., June 18.—A plan for wrecking passenger trains between St. Louis and Edwardsville, Ill., and the destruction of property on a large scale was outlined in leters sent to officials of the Wabash Railroad, demanding $5,000 and threatening to explode mines on the right of way if the money was not forthcoming. Robert Lester Hayes has been arrested, and is held as the writer of the letters.

The writer offered to give proof by destroying a "wild-cat" engine. He also agreed, if the money was sent as demanded, to furnish a plat showing the location of the mines.

Since the arrest of Hayes, when he called at the Post Office for a letter sent by Vice President and General Manager Miller of the Wabash Railroad as a decoy, it has been learned that a correspondence was carried on with the letter writer by means of personal advertisements inserted in the newspapers.

For three weeks General Manager Miller of the Wabash has been receiving threatening letters. Thursday was the last day of grace allowed the officials of the road. Fifty men with lanterns walked up and down the tracks all night, and the crews on all trains were instructed to run at half speed between the two points and keep a sharp lookout. Nothing happened, and it is believed that the arrest of Hayes will put a stop to the letters.

BASEBALL PLAYED AT NIGHT.

Experiment in Artificial Light at Cincinnati a Big Success.

Special to The New York Times.

CINCINNATI, Ohio, June 18.—Baseball at night seems assured, in view of the success that attended the first attempt to give such an exhibition by artificial light at Cincinnati League Park this evening.

To test the feasibility of such a venture a benefit game of nine innings was played by teams representing Elk lodges of Cincinnati and Newport, Ky. President Herrmann, who had at first intended to permit members of the Cincinnati team to participate, changed his mind and concluded not to allow his players to take any chances on the experiment, declaring they might suffer injuries that would impair their work in league games.

The game played by amateurs to-night was witnessed by members of the Cincinnati and Philadelphia teams. More than 3,000 persons were present.

The players had no difficulty in keeping their eyes on the ball. All of them seemed to perform as well as if it had been bright daylight. Long flies, balls that went high in the air as fouls, grounders, the pitchers' swiftest curves and slants were easily handled. Errors were marked up against players more because of lack of training than lack of light.

The scheme was a pronounced success, although the big league players who witnessed the contest expressed the opinion that there would have to be further improvement in the system of lighting before championship games may be played.

BIG LINERS CUT OCEAN RATE.

Fare on the Lusitania and Mauretania Now $2.50 Cheaper.

Steamship agents throughout the country were notified yesterday that the minimum rate on the Cunard liners Lusitania and Mauretania in the first cabin will be $125 instead of $127.50, as heretofore. Vernon H. Brown, General Manager of the Cunard Line in America, when asked as to the reason of the $2.50 reduction in the rate on the two big ships, said that so far as he knew it was simply a question of an equalization of rates, and had no special significance regarding any disagreement among the Atlantic steamship lines.

It was understood that the new minimum rate for the Lusitania and Mauretania was agreed upon at a conference between the representatives of the various lines held recently in London, when it was also decided to reduce the westward minimum rate of £25 10s. from Liverpool to New York to £25.

The minimum through rates to Paris remain the same for the present, it was said.

SUES FOR HIS BALD SPOT.

Trolley Company Says Alopecia Circumscripta, Not a Car Bump, Caused It

Whether Andrew Jablowski's bald spot was caused by a trolley car bump or by alopecia circumscripta is the point a jury will have to determine in the Circuit Court, Newark, in a suit for $5,000 damages to his locks brought by Jablowski against the Public Service Corporation. Jablowski denies that alopecia circumscripta had anything to do with the passing of his hair, and that the guilty party is the trolley concern.

At first no one knew about alopecia circumscripta, but Howard McSherry, counsel for the company, explained it was the hair trouble that populated first rows at theatres. Counsel for Jablowski said that it had nothing to do with Jablowski's bald spot, which came, he said, from a bump from a trolley car. The case is still on.

$2.50 To Atlantic City and Return.
Sunday, June 20, via Pennsylvania Railroad. Special train leaves New York 6:45 A. M., stopping at Newark, Elizabeth, and New Brunswick. Returning at 7:00 P. M. Adv.

THEIR HONEYMOON IN BIG BALLOON

Roger N. Burnham, Sculptor, and Miss Eleanor H. Waring, Writer, to Sail in the Pittsfield.

WILL ASCEND AT MIDNIGHT

Pilot to Accompany Bridal Couple Who Don't Care How Long They Remain in the Clouds.

Special to The New York Times.

PITTSFIELD, Mass., June 18.—The first aerial honeymoon in America will start from the Pittsfield Aero Park tomorrow night about midnight, when Roger Noble Burnham, the Boston sculptor, 210 Winthrop Road, Brookline, and his bride, Miss Eleanor Howard Waring, the writer, of Brookline, will start for cloudland in the big balloon, Pittsfield, piloted by William Van Sleet.

Miss Waring and Mr. Burnham are to be married to-morrow at noon at New Forest, the country home of Mrs. Emma Fay, at Wood's Holl, Cape Cod. The Rev. Charles W. Harvey, pastor of the Church of New Jerusalem, Brookline, will officiate. Mr. and Mrs. Burnham will depart from Wood's Holl on the afternoon train and will arrive in Pittsfield at 10 o'clock. At the Hotel Wendell a wedding supper will be served, the bride and bridegroom and their aerial pilot dining together.

About midnight, the balloon, which will be provisioned and inflated for the trip during the evening, will be released from the park. It will be the intention of the honeymooners to make a long trip, and they do not care how long they have to stay up or where they will come down. The pilot will take upon himself all these details.

Mr. Burnham is well known both in Boston and New York as a prominent young artist. Miss Waring, the bride-to-be, is the daughter of the late Col. George Houston Waring of Savannah, Ga., who first introduced the famous Morgan horses in the South. Her mother was Miss Howard, highly connected in Boston and Cambridge. Mrs. Caroline Gillman, the author, whose husband built Radcliffe, was her grand aunt, and Marie White, first wife of James Russell Lowell, was also a member of the family.

EIGHT BRIDAL COUPLES MEET.

All Bound Westward and in the Same Pullman Car.

Special to The New York Times.

COLORADO SPRINGS, Col., June 18.—A new record was established to-day by the Colorado Midland Road, when a Pullman car was turned over to eight bridal couples, all westbound on their honeymoon. Most of them reached Colorado Springs yesterday, and ascended Pike's Peak or visited other points of scenic interest. They met without previous arrangment at the Midland Station. Nearly all were strangers to each other.

The couples were Mr. and Mrs. J. Fleming Van Rensselaer of New York City and Mr. and Mrs. Henry F. Jacobs of Buffalo, N. Y., bound for Glenwood Springs, Col., and Salt Lake City respectively; Mr. and Mrs. Howard James of Atlanta, Ga.; Mr. and Mrs. Ernest F. Jackson of New Orleans, Mr. and Mrs. E. McKay of Oklahoma, and Mr. and Mrs. Charles D. Thomas of St. Louis, bound for Honolulu.

KILLED BY BALLOON'S FALL.

Czar's Court Chamberlain Dead, His Wife Dying—Two Others Hurt.

ST. PETERSBURG, June 18.—Court Chamberlain Palitzin was killed, his wife was fatally injured, and two other persons received severe injuries in a balloon accident here to-day. The balloon General Wannowski, belonging to the Army Department—the same in which four officers had a similar misfortune a year ago—ascended to-day from the military balloon park in charge of Capt. Korbe. In the basket with him were Court Chamberlain Palitzin and his wife and Count Rostofftseff, Director of the Private Chancellery of Empress Alexander. The gas bag had drifted across the city at an altitude of a little less than a mile, and when just above the outskirts Count Rostofftseff by mistake pulled the rip cord.

As the gas escaped from the envelope the balloon fell rapidly to the ground, the car falling in the garden of a country house. M. Palitzin was killed by the fall, and his wife suffered terrible injuries. Capt. Korbe escaped with a broken leg and Count Rostofftseff with severe contusions.

With the exception of Capt. Korbe, all the occupants of the car were inexperienced members of the newly formed Russian Aero Club.

AERONAUTS' NARROW ESCAPE.

Sudden Drop Puts Prof. Pickering and Others in Peril—Ballast Saves Them.

RUTLAND, Vt., June 18.—While the balloon Massachusetts crossed a 2,000-foot mountain soon after its start from this city to-day, the conditions were unfavorable for the success of its project of crossing the White Mountains. With Prof. William H. Pickering, the Harvard astronomer, and Jay B. Benton, a Boston editor, as passengers, Pilot William Van Sleet of Pittsfield, Mass., guided the balloon in its upward flight after it left the ground at 10:45 A. M. A high northwest wind carried the balloon rapidly to the southeastward.

The balloon landed at Gilmanton, six miles from Laconia, N. H., at 1 P. M.

The aeronauts had a narrow escape from being hurled against the side of a high hill about fifteen miles east of the Connecticut River, when the balloon struck an adverse current, and fell at the rate of 2,000 feet for a few minutes. Quick work by Pilot Van Sleet and the dropping of seven bags of ballast enabled the balloon to rise slowly again.

The rest of the voyage was without incident.

CODY FLIES TWO MILES.

American at Aldershot Appears to Have Good Control of Aeroplane.

LONDON, June 18.—Capt. F. S. Cody, the American aeroplanist, who is in charge of the British Army Balloon Corps, made a two-mile circular aeroplane flight at Aldershot this evening at a height varying from 25 to 40 feet.

He appeared to have good control of his machine, though its movements were very undulatory. According to Capt. Cody, this was due to the motive power being too low.

In order to make sure of obtaining a copy of to-morrow's Times, notable features of which are advertised elsewhere, place your order with your newsdealer early to-day.

TO LIST OUR STOCKS FOR TARIFF FAVORS

France May Hold Out Financial Inducements to Americans to Avoid High Duties.

A COMMISSION OF INQUIRY

Will Report What Changes in Law Are Necessary to Put Foreign Securities on Bourse.

Special Cable to THE NEW YORK TIMES.

PARIS, June 18.—I am in a position to state that the Minister of Finance this afternoon determined to appoint soon a commission to inquire into alterations of the law of abonnements, which would be necessary to clear the way for the admission of all foreign securities which it is desired to list on the Bourse. This action will be taken in consequence of the hitch in the efforts to list the shares of the United States Steel Corporation.

The commission will be made up of financiers and Government fiscal agents, and is expected to report in October. The conclusions submitted by it may later become the subject of legislation, but its first purpose is, I believe, to inform the Government of the possibility of using the promise of such legislation as a card in negotiations on the tariff soon to be begun with the United States.

France has so little with which to barter for favorable rates that it came as a happy thought that what the Steel syndicate was so eager for must have a negotiable value.

Special to The New York Times.

WASHINGTON, June 18.—If the listing of American securities on the Paris Bourse is to depend upon tariff concessions to France, in the opinion of tariff experts in Washington, the American stocks will not be listed. It was declared this evening that it would be impossible, under the provisions to be enacted in the new Tariff bill, to make such concessions to any country. They would vitiate the entire scheme of maximum and minimum tariff, which will depend for its effectiveness upon its even applicability to all countries.

Unless the United States desired to go into a tariff war with all the other countries of Europe, it is said, it could not make concessions to France alone. To do so would immediately bring down upon us the maximum tariffs of the countries adversely affected, with the inevitable result of enforcing our own maximum tariffs in those cases. To grant the concessions, whatever they are, to France would involve, therefore, the granting of similar concessions to all the other countries in order to avoid a series of tariff wars.

Even if there were a disposition to grant tariff concessions to France, as a legitimate method of securing the listing of American stocks on the Paris Bourse, the price involved in granting the same or equivalent concessions to all the other countries is regarded as out of all proportion to the object to be gained. But the tendency here is to regard such listing as a matter of advantage to a limited circle, which would make the granting of the desired concessions a use of special legislation for a private end. Those members of Congress who could be reached on the subject to-night said such a plan was utterly impossible.

DRIVE BISHOP FROM TOWN.

Nebraskans Resent Attempt to Take Possession of a Church.

ULYSSES, Neb., June 18.—The Right Rev. Bishop Bonacum of the Catholic Diocese of Lincoln, Father O'Brien of Seward, and Father Kline of Brainard, to-night were driven from this village by an angry mob of some 200 persons.

The Bishop and his priests had come to Ulysses to take possession of a church over which Father Murphy has had charge. Friends of Father Murphy, both Catholics and others, joined the mob and would have done violence to the Bishop and the priests had it not been for the strenuous efforts of Father Murphy, who counseled the mob to do no violence and requested that the vistors be let alone. So threatening, however, was the aspect, that Father O'Brien got a livery rig, and with Bishop Bonacum and Father Kline left in the direction of David City.

This rig was followed by an automobile full of church enemies of the Bishop. The rig was overtaken three miles from town, and the Bishop and the priests were forced to get out and walk, while the liveryman was made to drive back to Ulysses without his fare.

When last seen the Bishop and the priests were walking along the road toward David City. They were not harmed, but threats were made to "Egg them," "Mob them," and to treat them to various indignities.

FORT HAMILTON SAVED.

The Gallant 13th with Searchlight and by Gun Beat Off Invaders.

The Thirteenth Regiment, N. Y. N. G., Col. Charles O. Davis commanding, saved Fort Hamilton from capture last night, preventing the invasion of the borough's sacred soil by a hostile force.

The practice manoeuvre last night, one of several which have been conducted on and near the harbor waters for the last week, consisted of an attack on Fort Hamilton by four Government tugs representing battleships and cruisers—the Schofield, the Harvey Brown, the Frank, and the Hancock taking part in the engagement.

Col. Davis's men in the fort, keeping a sharp lookout for the enemy, flashed their searchlights on the attacking party about 8:30 o'clock, an instant later swinging their big guns to bear upon them. The ships were sunk, the battle won, and victory perched upon the flag of the gallant Thirteenth.

The success of the Brooklyn boys was so complete that the encampment will come to an end this morning, the soldiers returning to the inglorious paths of peace.

WHEN SLEEP FAILS, take Horsford's Acid Phosphate—It quiets the nerves, nourishes the body, and induces refreshing sleep.—Adv.

OFFERS TO BUILD VAST SUBWAY SYSTEM

Bradley-Gaffney-Steers Plan to Spend $101,000,000, City Putting Up Only $26,000,000.

NEW LINE BRONX TO THE BAY

Propcsal Gives a Ride from Van Cortlandt Park to Bay Ridge for a Nickel, with Transfers to Brooklyn Lines.

The Public Service Commission received yesterday from the Bradley-Gaffney-Steers Company a definite offer to build and operate subways, concerning which the big contracting combination wrote to the Public Service Commission some months ago. The plan thus submitted is the most extensive that has ever been proposed. It is made to conform to the provisions of the Rapid Transit act as amended this year, with the profit-sharing and indeterminate franchise features provided for. The new system, in addition, contemplates a 5-cent fare throughout its entire length, and transfers at all its intersections.

This means, according to the terms of the bid which was made yesterday, a ride from Van Cortlandt Park, or Pelham Village, to Fortieth Street in Bay Ridge for a nickel, with transfers so that the traveler may enter Brooklyn by either the Manhattan or the Williamsburg Bridge and find his way as far as Flatbush Avenue on the route of the Fourth Avenue Subway, either directly from the Manhattan Bridge or around through Williamsburg, over the Broadway (Brooklyn) Lafayette Avenue line. The new company proposes to do all of its work within three years if its bid is accepted.

Details of the Proposal.

The offer is made up of eight sections, which, when they are taken together, outline the construction of the Broadway-Lexington Avenue route from the Battery to the Harlem River, with the Bronx extensions, as already laid out by the Public Service Commission; the operation of the loop connecting the Brooklyn and Williamsburg Bridges which the city is building; the construction of a short link through Canal Street connecting the Broadway-Lexington Avenue route with the bridge loop; the operation of the Fourth Avenue route over the Manhattan Bridge from Canal Street, Manhattan, to Ashland Place, in Brooklyn, for which the city has already let contracts; the construction of the Broadway-Lafayette Avenue, Brooklyn, route connecting the Williamsburg Bridge with Atlantic Avenue by way of the two thoroughfares named. In respect to the last section of the Fourth Avenue, Brooklyn, route from Ashland Place to Fortieth Street, Bay Ridge, the bidders are willing either to construct, equip, and operate, or to equip and operate in case the city desires to construct. In all instances where construction is proposed, the Bradley-Gaffney-Steers Company will undertake both the equipment and operation.

The members of the Public Service Commission were highly gratified at receiving the offer of the Bradley-Gaffney-Steers Company. While no statement was made on behalf of the commission for publication, it is understood that the commission considers the offer as the best evidence that the provisions incorporated into the Rapid Transit act by the amendments which the commission proposed at the last session are such that private capital will be willing to bid for the construction of truly comprehensive subway systems under the act as it stands to-day. Furthermore, it was learned that the commission is reliably informed that the Bradley-Gaffney-Steers combination has ample capital behind it, and, in fact, is even better equipped in this respect than John B. McDonald was when he bid upon the construction of the present Subway.

No figures as to cost are included in the offer to the Public Service Commission, but according to the commission's own estimates for the routes which are covered by the Bradley-Gaffney-Steers bid, a total expenditure for construction of about $101,000,000 is involved. Of this, approximately $75,000,000 would be spent by the bidders upon the Broadway-Lexington Avenue line, the Canal Street line, and the Broadway-Lafayette Avenue (Brooklyn) line. The city's investment would be represented by the ten-million-dollar bridge loop line, the Flatbush Avenue-Fourth Avenue line, for which contracts have already been let, and the proposed extension from Ashland Place, the terminus of the Fourth Avenue line as now contracted for, to Fortieth Street, Bay Ridge. The contracts for the line to Flatbush Avenue called for the expenditure of $4,600,000, while those for the extension to Fortieth Street involved an outlay of $11,400,000, according to plans of the Public Service Commission.

Text of the Contractors' Offer.

This is the letter of the Bradley-Gaffney-Steers Company to the Public Service Commission:

Bradley-Gaffney-Steers Co., Contractors,
1 Madison Avenue, New York.
June 17, 1909.

To the Hon. William R. Willcox, Chairman Public Service Commission for the first District.

Dear Sir: Replying to your favor of May 26, 1909, we beg to submit to your honorable commission the following proposition relating to the construction, maintenance, and operation of a system of subways, under the provisions of the Rapid Transit act, as now amended, as a substitute for our proposition heretofore submitted to you under date of March 18, 1909.

We submit herewith a map showing the proposed routes, and we briefly describe the same, as follows:

Section A, extending from the Battery, through Church and Vesey Streets, with double tracks, to Broadway; thence, with a four-track, double-deck system, northerly along Broadway to Tenth Street; thence through private property to Irving Place; thence northerly, along Lexington Avenue, under the Harlem River, to Mott Avenue and its juncture with 149th Street, following substantially the line, plans, and specifications of the Broadway-Lexington Avenue subway, as laid out by the commission.

Section B, two tracks in the existing Subway known as the Subway Loop, now nearing completion, and across the Manhattan and Williamsburg Bridges, with necessary connections, and a terminal in City Hall Park.

Section C, a two-track subway connecting Sections A and B, along Canal Street.

Section D, two tracks in a subway from the eastern terminal of the Manhattan Bridge, along Flatbush Avenue extension and Fulton Street, to Ashland Street (Place) in the Borough of Brooklyn, this being a portion of the route laid out by

Continued on Page 2.

VISIT OF KING'S PHYSICIAN.

Dr. Ott, Who Attends Edward at Marienbad, Due in London.

LONDON, June 18.—It is announced from Vienna that Dr. Ott, who always attends King Edward when the British monarch visits Marienbad, is coming to London.

It is not known whether his visit is connected with the state of the King's health.

MILLS INCREASE WAGES.

Pipe and Steel Works in Pennsylvania Make the Advances.

HARRISBURG, Penn., June 18.—The Harrisburg Pipe and Pipe Bending Works, employing 600 men, to-day announced an increase of 10 per cent. in wages, to take effect the 1st of July.

POTTSTOWN, Penn., June 18.—Notice announcing an advance of 10 per cent. in wages of employes of the Warwick Iron and Steel Company was posted to-day. The puddlers of the Glasgow Iron Company have had their wages advanced and also those at the Lessig Iron Works.

SKULL IN ABDUL'S CELLAR.

Supposed to be Midhat's, Brought from Arabia for Late Sultan to See.

CONSTANTINOPLE, June 18. — The commander of the gendarmerie of Beshikmash, in the rear of the Yildiz Palace here, reports that he has found in a cellar where the former Sultan's victims were imprisoned a box containing a skull supposed to have been that of Midhat Pasha.

Midhat's head was brought to Constantinople by Abdul Hamid's order to prove the he was really dead. He was Grand Vizier in 1872 and again in 1876-7. He was born in Bulgaria and died in Arabia in 1884.

FOR KILAUEA OBSERVATORY.

Honolulu Has Pledged Half Sum Asked For by Massachusetts Tech.

HONOLULU, Via San Francisco, June 18.—The people of Honolulu have already pledged half of the money asked for by the Massachusetts Institute of Technology for the maintenance of an observatory, which the institute proposes to establish on the brink of Kilauea for the study of volcanic action.

The remainder, it is expected, will be pledged soon.

GARFIELD TURNS AUTHOR.

Ex-Secretary to Tell Things About the Roosevelt Administration.

Special to The New York Times.

CLEVELAND, Ohio, June 18.—James R. Garfield, ex-Secretary of the Interior, has turned author. He is at his home at Mentor grinding out "copy" for a book which will reveal some of the inner workings of the Roosevelt Administration.

It is said that he will tell some of the secrets of the famous tennis cabinet meetings, and also something about tennis as played by the man who recently kept things humming around the White House.

DIPPEL GETS LOIE FULLER

To Dance at Metropolitan with Fifty Pupils—Also to Engage Ballet.

PARIS, June 18.—Loie Fuller, the dancer, has signed a contract for the appearance of herself and fifty of her pupils at the Metropolitan Opera House in New York. The contract is practically a duplicate of that signed with the Boston Opera.

In addition Andreas Dippel, Assistant Director of the Metropolitan Opera House, has commissioned Miss Fuller to engage a new ballet for him.

REFUSE TO ASK ROCKEFELLER.

Nebraska Governor and Chancellor Could Have Obtained $50,000 Gift.

OMAHA, Neb., June 18.—None of John D. Rockefeller's money will go for improvements on the athletic field of the University of Nebraska; that is the decision of Gov. Shallenberger and Chancellor Avery.

For some time the Athletic Board of the University and the students have been circulating a petition to be presented to the Governor and the Chancellor for their signatures. They were informed that if they signed $50,000 was assured, but both refused to affix their names, saying that the offices they occupied would not permit of them going on record as asking for the gift. Their refusal has caused the matter to be dropped.

CARNEGIE'S NEW PEACE PLAN.

Now Wants England to Invite Conference for Lesser Armaments.

LONDON, June 19.—Andrew Carnegie in a long letter to The Times deplores the tendency of the European Powers to increase naval armaments. He finds that "unfounded suspicion" is the root of all the toruble, and that Great Britain is especially blamed on the Continent for the serious consequences following her introduction of the Ddeadnought type of ship.

He now thinks that not America, but Great Britain, ought to invite a conference of the powers to secure an arrest of the ruinous competition in armaments.

GRAFT LAMB'S BONE INTO MAN.

Operation to Save from Amputation a Leg with Compound Fracture.

CHICAGO, June 18.—The grafting of a section of a bone from the leg of a lamb into the right leg of a man was the rare surgical operation performed at the Frances Willard Hospital yesterday.

Docearl Townsend, an elevator operator, was taken to the hospital several days ago suffering from a compound fracture of the leg. The operation was decided upon rather than amputation.

Chicago surgeons say this is the first time the operation has been attempted in America.

BEAR ALMOST GOT WARBURTON

Broke Away from Trap After New York Man on His Honeymoon Shot It.

Special to The New York Times.

KATAHDIN, Me., June 18.—G. Robert Warburton of New York, who is spending a honeymoon in the woods, narrowly escaped death in an encounter with a wounded black bear near Berry's Camp, at Yoke Pond, recently.

Mr. Warburton found a big bear which had partly freed itself from a steel trap by gnawing off all but a shred of its paw. Creeping within ten yards of the beast, the hunter fired a shot from his rifle. The brute with a powerful wrench liberated his foot and made for the hunter. Mr. Warburton did not have another cartridge in the chamber of his rifle, and he raised the gun as a club. Within two yards of him, however, the bear fell dead, the shot having pierced its throat.

Famous for its absolute purity and fragrance. Ask your grocer for "Salada" Tea.—Adv.

FIND MISS SIGEL DEAD IN TRUNK

Granddaughter of Gen. Franz Sigel Victim of a Chinese Murder Mystery.

WAS STRANGLED TO DEATH

Body Discovered After Days in Eighth Avenue Room Whose Tenants Had Fled.

ROPE AROUND HER NECK

Two Chinamen Whom as a Missionary She Had Helped Sought by Police —Three Arrests on Suspicion.

A body which at 1:24 o'clock this morning was identified as that of Miss Elsie Sigel, daughter of Paul Sigel of 209 Wadsworth Avenue, Washington Heights, son of Gen. Franz Sigel of civil war fame, was found yesterday afternoon in a trunk on the top floor of 782 Eighth Avenue, in apartments occupied by Chinamen. She had been strangled with a rope, which was found tightly wound around her neck.

The identification, according to Capt. Carey of Police Headquarters, was made by Mrs. Sigel, the murdered girl's mother. She made the identification by means of jewelry found on the dead girl.

Miss Sigel was 22 years old and had been a missionary worker on the east side. The police say she was lured to the home of the Chinamen.

The occupants of the room in which the body was discovered, Lung Lin, who also goes by the name of William L. Leon, and a companion, Chung Sin, who occupied a room adjoining, are both missing, and Central Office detectives are looking for them.

The police arrested during the night Yee Kim, a Chinaman, employed as manager of the Eighth Avenue chop-suey restaurant; Dong Wing of 10 Pell Street, who sauntered into the place where the murder was committed and began asking questions, and Chin Sung, who lives in the place. Word was wired to the police of all the cities to arrest the two missing Chinamen on sight on charge of murder.

Lung Lin, who was a waiter in a chop-suey restaurant run by his cousin, Sun Leung, on the second floor of the same building, is known to have been acquainted with Miss Sigel. Sigel called at Police Headquarters last night, after word had been conveyed to him of the finding of the murdered girl's body, and said that his daughter had been missing from home since June 9. Miss Sigel was a missionary. Sigel was aware that she had been doing work among Chinamen of the lower east side.

Sigel went to the scene of the murder, and a gold-plated shell bangle which the murdered girl had worn about her neck was shown to him. It had engraved upon it the initials "P. C. S." Sigel declared, immediately upon seeing the bangle, that he did not believe his daughter had ever worn it.

Sigel viewed the body, which was in a bad condition, but could not distinguish the features. The police, not satisfied that the victim of the crime was not Sigel's daughter, sent detectives at midnight to the Sigels' home with the bangle, to see if her mother could identify it.

Earlier in the evening a detective had been informed by Mrs. Sigel that in her daughter's room was a photograph of Lung Lin, in whose room the body was found. Mrs. Sigel knew of her daughter's work in Chinatown, but had never heard her daughter speak of Lung Lin. She received a telegram from her daughter dated on June 12, a week ago today, from Washington, saying that the daughter would return to New York the next day.

Strange Telegram from Daughter.

"Don't worry," the telegram read. Mrs. Sigel heard nothing from her daughter after that.

The murdered girl's body was discovered by detectives from the West Forty-seevnth Street Police Station. Sun Leung, the restaurant proprietor, who has a room in the front of the fourth floor of the building, had been wondering what had become of his cousin, Lung Lin, and the latter's friend, Chung Sin, who was a cook in the restaurant. The two Chinamen disappeared from the restaurant on Sunday. Leung had knocked at the doors of their adjoining rooms each morning after they first failed to appear for work, but had received no answer. Yesterday afternoon about 4:45 o'clock the restaurant proprietor, going past Lin's room, detected a strong odor.

Leung thought something must be wrong, so he went out to look for a policeman. On the street he met a customer of the restaurant and together they went to the West Forty-seventh Street Station. As soon as Capt. Post heard what the Chinaman had to say he sent Detectives Christopher Fitzgerald and John Riordan around to the house. They took with them a locksmith.

It took only a short time to get the door of Lin's room open. Alongside the bed the detectives found a large, rusty trunk, which was bound around with rope such as is used on awnings. It was tied twice around the front of the trunk and another band went around the trunk lengthwise. There were at least fifteen knots in the rope. The detectives cut the rope and this released the cover of the trunk, which flew open, revealing the body of the victim.

Rope Around the Victim's Neck.

The body had been forced down into the trunk until the head rested upon the bottom, and the arms and legs were tied down. The detectives lifted the body from the trunk and found another part of the awning rope tied around the neck. It was tied so firmly that the flesh had been cut

The body was minus all the clothing excepting a shirtwaist and the undercloth-ing.

Coroner Julius Harburger was called, and expressed the opinion that the girl had been dead at least six days, possibly a few days longer. The police started at once to search the rooms in an effort to obtain some clues. They found the door leading from Lin's room to that of Sin locked. It appeared, from the general arrangement of the rooms, that the two men had occupied them jointly, Sin's room, which is the largest and extends clear across the rear of the fourth floor, being used by both men as a kitchen.

Lin's room was arranged with dull Oriental furnishings. Over the bed was a canopy of flimsy cloth surmounted with red. On the wall over the bed was a picture of the Madonna. In a corner of the room was a closet with a canopy made of red cloth. A picture of Lin hung on one wall. On a small stand near the bed, which was made, as though it had not been occupied, was some Chinese lit-erature. There was also an English Bible.

Chinaman in a Love Affair.

From cards the police concluded that Lin, under the name of William L. Leon, had been involved in some sort of a love affair. They found this note, written in a man's handwriting: "I hope you do not get mad with me because all the trouble starts from me. We hope some day the happiness comes to us both."

It appeared as though this note had never been sent. There was another note which bore the name of "Elsie," and Capt. Carey of Police Headquarters, who took personal supervision of the investi-gation of the murder, told a TIMES report-er that this young woman seemed to have figured in the life of Lin. There was nothing to indicate "Elsie's" last name.

The first indication that Leon—or Lin—was acquainted with Miss Sigel, the mis-sionary, was when the detectives went upon a line of investigation after finding a letter signed by Henry G. Burnell, a guest of the Hotel Bristol at 122 West Forty-ninth Street. This letter read:

William L. Leon: Your note received. Thanking you for the same, but I cannot go to dinner Friday evening, as I have an en-gagement with some friends. Will be pleased to go any day next week if agreeable to you, except Tuesday night. Yours truly,
HENRY G. BURNELL.

The detectives hurried around to the Bristol and found Burnell, who told them he had known Lin under the name of Leon for several months. He said that he met Lin in a Chinese restaurant in Sixth Avenue, near Twenty-eighth Street. Bur-nell said: "Lin told me some time ago that he knew a Miss Sigel, who was a missionary in Chinatown. He told me she was a very fine young woman deeply in-terested in converting Chinamen. He said that he had gone over with her to Chinatown and had tried to make her work there easier for her. I myself have been interested in this sort of mission-ary work, and in the course of this I learned to know Lin fairly well.

"He was a very sincere young fellow and appeared to me to be most religious. He told me that he had accepted Chris-tianity. He was 30 years old I should say. I received a note from him asking me to go out to dinner a week ago Fri-day. It was to be a small affair. After sending my note to him I did not see Lin again."

After this interview the police communi-cated with a rescue mission on Mott Street and learned that the Miss Sigel of whom Burnell spoke was the daughter of Paul Sigel. They then communicated with Sigel, and he hurried to Police Head-quarters.

On the dresser in Lin's room was also found a newspaper of the date of May 18, in which was marked in red ink an arti-cle telling of the antics of a Chinaman named Yung Bing of 18 Pell Street, who, on the day before, had rushed into St. Patrick's Cathedral crying out that he was the Son of God.

He raved like a madman, according to the story, and the priests caused his ar-rest. There was on top of this news-paper a summons issued by the First Dis-trict Court, demanding Bing's appearance there on May 26, at the instance of Wil-liam L. Leon.

An Oriental Apartment.

In the room of Chung Sin the police found all manner of Oriental decorations. The coverlet on the bed had worked upon it a dragon in fiery red. Hanging on the wall over the bed was a picture of a Chinaman and a chromo representation of a Chinese god. There were all sorts of Chinese pamphlets on two tables in the room. In a wire frame that hung on one wall were a score of photographs of Chinamen and white women.

In a drawer of the dresser was a silver bracelet and half a dozen Chinese taels, on which were engraved the initials E. L. S. There was a geography on the fly leaf of which was written in a crude scrawl: "New line to Boston 220, Har-vard University." There were several Bibles, both in English and Chinese, on the dresser as well as some books on first lessons in English.

After lifting the body from the trunk and placing it upon the floor in the rear room the police found in the bottom of the trunk a card with the inscription, "The High Rollers." The police made a thorough search of the two rooms trying to find the missing articles of attire of the murdered girl. Tucked away on a shelf in Sin's room was a blue Eton jacket. The police could not find the girl's stockings, shoes, or skirts. They girl's stockings, shoes, or skirts. They rope such as that that had been used in strangling the victim and in tying up the trunk.

The best description the police could give of the murdered girl was that she was five feet in height, about 22 years old, with dark hair.

The murdered girl's shirtwaist was of plain white.

Sun Leung was taken to the West Forty-seventh Street Station, but after being questioned he stepped out and disap-peared. The police are looking for him.

The police searched Leung's room and found in it a hat that had apparently be-longed to a very young girl. This was later shown to Mr. Sigel, but he said that it was not his daughter's. It was evident-ly worn by a girl not over 10 or 12 years of age. It was a sailor hat. The police detained Leung at the station all night.

It was after 8:30 P. M. that Mr. Sigel reached Police Headquarters. He was much disturbed, but did not hesitate to go with Detective Griffin to the sinister looking apartments of the Chinaman up on the dingy top floor of the Eighth Avenue scene of the murder.

All Mr. Sigel would say after the gold-plated bangle was shown him was: "I am quite sure that this never belonged to my daughter. It looks to me more like one used by some one belonging to a school. I imagine that the initials indicate this. My daughter has not attended school for some years. I cannot say that the cloth-ing on this young woman's body was that of my daughter, though I am very sure it was not hers.

No Word from Her After June 10.

"I have no idea where my daughter could have gone after she left home on June 10, but inasmuch as we received a telegram from Washington, it must be that she went there on missionary work. Why she did not communicate with us after her telegram, which said she would be home last Sunday, I cannot under-stand."

The police figured that if the victim of the murder was by any chance Miss Sigel, there would have been plenty of time for her to have returned from Wash-ington and to have gone to the home of the Chinamen on Sunday, upon which day Coroner Harburger thinks the crime was committed. The police seem certain that if Miss Sigel went to the Chinamen's home it was in pursuit of her work as a missionary.

Capt. Carey told a TIMES reporter late last night that he had found a plain empty envelope in the dresser drawer in the room in which the body was found, addressed to "Miss Elizabeth Sigel, 209 Wadsworth Avenue, New York City."

Capt. Carey said that he had come across several love letters written by some one who signed herself "Elsie," but he would not make them public.

At the Sigel home, in Wadsworth Ave-nue, a reporter was met at the door by a young man who said he was Miss Sigel's brother. He is about 19 years old.

According to the brother, Miss Sigel left home a week ago Wednesday. He said she started for Washington when she left home. Asked if Mrs. Sigel, his mother, was at home, the boy said she was not; that she was in "the hospital," but when a woman past middle age, attired in black, came downstairs, almost directly behind the lad, he turned and said quickly:

"Why, here's mother now."

Mrs. Sigel Is Silent.

Mrs. Sigel refused to open her lips, and stood listening in silence to the son speaking with the reporter.

"You received a telegram from Miss Sigel in Washington?" the reporter asked.

"Yes," she wired, 'I have arrived safely,'" said young Sigel.

Asked if he knew a Chinaman who an-swered the description of Lung Lin, the Sigel boy said he did; that the Chinaman used to keep a restaurant at Fort George, and the Sigel family, like others in the neighborhood, had gone there for a Chi-nese dinner occasionally. The young man said his mother several years ago was interested in mission work in Chinatown, and that recently his sister, Elsie, was interested in that work.

Central Office men visited the Sigel home again and again during the night. Finally, after the mother and Reginald, the son, had been left alone, she was heard to exclaim:

"My God, Elsie!"

Then she swooned. It was some time before she recovered consciousness.

For the first time the police brought into use their Bertillon photographic ap-paratus to take pictures of the scene of the crime and of the victim. They used flashlights to take the pictures, and the puffs of powder from these flashes curled into the street where a tremendous throng crowded all through the night, attracted by the gruesome crime. At times the crowds were so great that the police had to establish lines to hold them back and permit the street cars to run through.

HUSBAND SHOOTS HIS BRIDE.

Then Kills Himself as His Father Begs Him to Pause.

Two pistol shots were fired in the flat house at 624 President Street, Brooklyn, at 10 o'clock last night. Hearing them, Richard J. Defley ran to the flat above, where lived his son, Richard J., Jr., and his bride, Margaret, to whom he was married last October.

On the floor of the kitchen, unconscious, with a bullet wound through her body, lay Mrs. Defley, hugging her two-months-old babe in her arms. Over her stood her husband.

"For heaven's sake, don't shoot again," cried the elder Defley as his son turned the revolver he held toward him-self.

Young Defley did not reply, but pulled the trigger. As the bullet entered his heart he fell to the floor dead.

His father called in the neighbors and got Dr. Bell from the Seney Hospital. The surgeon examined Mrs. Defley's wound and, saying that there was little hope for her recovery, hurried her to the hospital. Her condition steadily became worse last night.

The elder Defley said last night that domestic trouble had undoubtedly occa-sioned the shooting.

Routes of Subways Contractors Offer to Build.

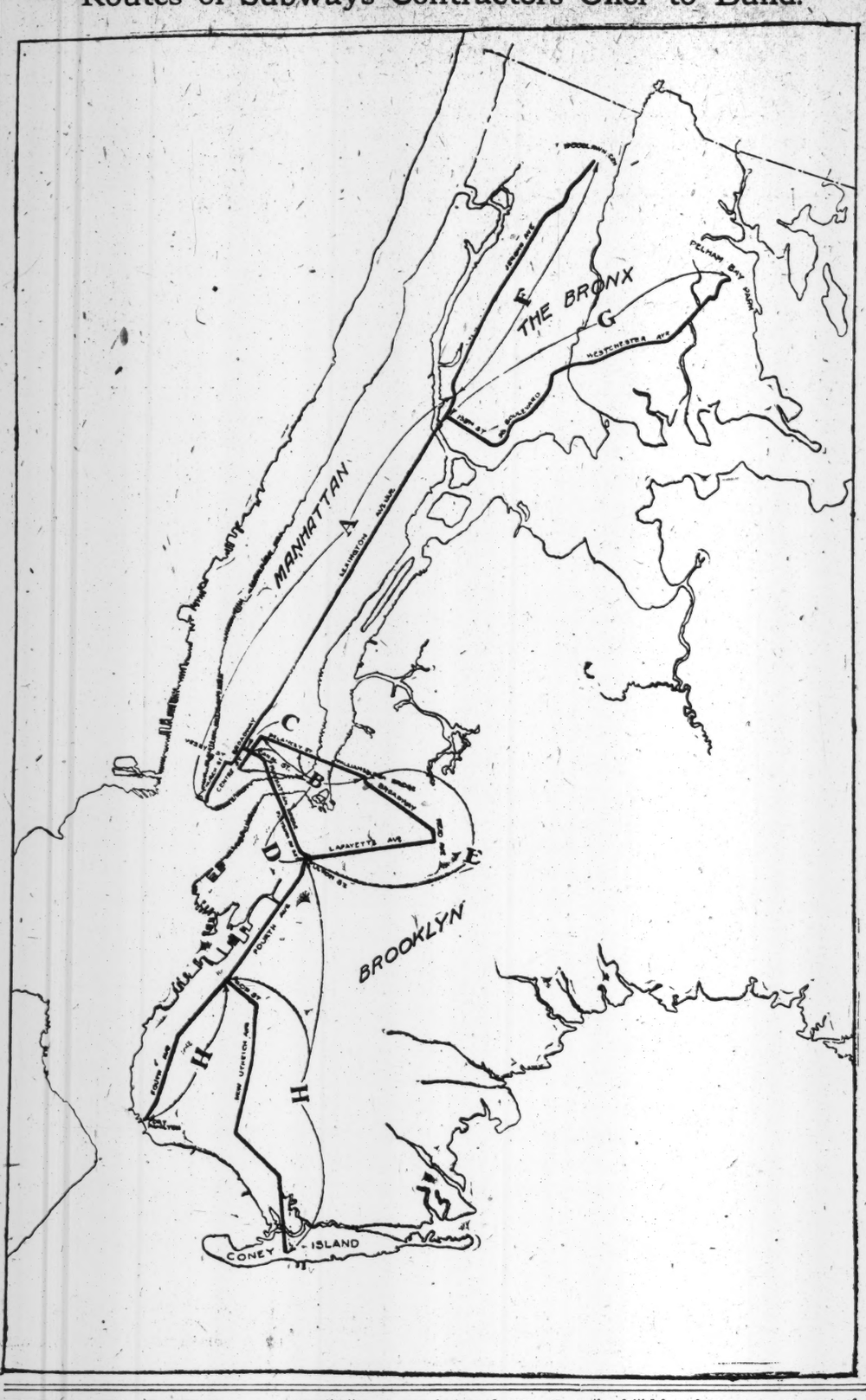

OFFERS TO BUILD VAST SUBWAY SYSTEM

Continued from Page 1.

the commission, known as the Fourth Ave-nue Subway.

Section E, a two-track subway along Ful-ton Street, from Ashland Street to Lafa-yette Avenue; thence northerly along La-fayette Avenue to Reid Street (Avenue;) thence northerly along Reid Street (Ave-nue) to Broadway, (Williamsburg;) thence westerly along Broadway to the Williams-burg Bridge.

Section F, a two-track subway or ele-vated railroad northerly along Jerome Ave-nue, substantially as established by the commission in its proposed Broadway-Lex-ington Avenue route.

Section G, a two-track subway or ele-vated railroad easterly from Mott Avenue, in the Borough of the Bronx, along 138th Street and northeasterly, substantially as established by the commission in its pro-posed Broadway-Lexington Avenue route.

Section H, the Fourth Avenue subway from the intersection of Ashland Place and Fulton Street southerly, in the Borough of Brooklyn, as laid out by the commission.

We, or a corporation to be organized by us in accordance with the provisions of the railroad law and the requirements of the Rapid Transit act, will construct, for the City of New York, Sections A, C, E, F, and G above outlined. As a part of the same contract we desire the city to con-struct Sections B and D above outlined, Section B being already practically com-pleted and Section D being substantially the first section of the Fourth Avenue subway, for which contracts have already been let.

We will equip, maintain, and operate Sec-tions A, B, C, D, E, F, and G as one sys-tem, charging a five-cent fare and issuing transfers at intersecting points.

The title to the said railway shall be in the City of New York, but the possession thereof and the right to operate the same shall remain with us during such period of amortization as may be agreed upon, or until such time as the city may take over the plant and equipment, as provided in Sections 22, 27, and 28 of the Rapid Transit act.

The proceeds derived from the operation of such railroad, after deducting operating ex-penses, including maintenance of plant and equipment, payments to reserve and amorti-zation funds, as provided in the grant, an equitable charge for the use of Sections B and D, and after payment of interest at the rate of 5 per cent. upon the actual cost of construction of Sections A, C, E, F, and G, and of the equipment of said road, shall be divided, share and share alike, between us or our successors and the city, our rights in and to the railroad, unless sooner taken by the city, as above provided, to cease and determine at the end of the amortization period, without compensation.

The proposed grant shall contain a pro-vision that in case the city shall elect, in accordance with Sections 22, 27, and 28 of the rapid transit act, to take over the said road after a period of ten years, and, in any event, at the termination of the period of amortization, it shall also take over the equipment of the same, paying therefor actual cost and 15 per cent. in addition thereto.

We believe we can complete Section E, and have trains in operation over Sections B, C, D, and E, (known as the Lafayette, Broadway, and Bridge loops,) within eight-een months, provided the city completes Sections B and D within that time. Sec-tion A should be completed within three years, and Sections F and G within one year thereafter.

In case the city constructs Section H, in accordance with the contracts already let, we are willing to enter into a contract for the equipment and operation of the same, in connection with the other sections above outlined upon a car mileage basis or such other equitable plan as may be devised.

In view of the city's beneficial interest in the proposed system and its operation we suggest that some provision be made where-by the city shall be represented in the management of the operating company by the Mayor, Controller, and the Chairman of your commission, or other persons of their appointment.

We will give such bond as is required by the statute, and furnish further guarantees as may be required by the commission for the faithful performance on our part of the terms and conditions of the grant.

We believe that the foregoing plan will furnish the city a comprehensive system of rapid transit, and enable it to receive one-half the profits resulting from the use of this public franchise, and ultimately to become the absolute owner of this system of rapid transit without cost and without venturing either the city's money or credit.

If this meets with your approval, our engineers and attorneys will take up with your commission the details of a formal contract at your convenience. Very truly yours,
THE BRADLEY-GAFFNEY-STEERS COM-PANY.

Ready to Begin Work at Once.

Arthur J. Baldwin, law partner of ex-Attorney General John W. Griggs and counsel for the Bradley-Gaffney-Steers Company, said yesterday that his clients were ready to go ahead just as soon as the Public Service Commission and the Board of Estimate would let them. Mr. Baldwin said that the identity of the financial interests behind the bidders would not be announced until the con-struction company was formed, which would be in the near future. He was con-fident that the engineering facilities at the command of his clients would be ade-quate to complete the work within the time specified in yesterday's proposal.

Mr. Baldwin said that the plans were practically ready for all sections except the two Bronx extensions, and that these would be ready in a short time.

The procedure likely to be followed is for the commission to prepare contracts in accordance with the terms of the bids of the Bradley-Gaffney-Steers Company in so far as the commission may approve them, which contracts will then be sub-mitted to the Board of Estimate for its approval. When they are finally ap-proved by both bodies they will be adver-tised and the bids made in final form by the Bradley-Gaffney-Steers Company.

REJECT 'THE BRIDAL MORNING'

Pittsburg Art Committee Decides Not to Buy Disputed Picture.

Special to The New York Times.

PITTSBURG, Penn., June 18.—Pitts-burgers opposed to the nude in art have won another victory. "The Bridal Morning" will not be hung on the walls of the Carnegie art gallery permanently, but will be shipped back to its owner, George Sauter of London, at the end of this month.

The decision of the Art Committee to turn back the picture which so incensed Pittsburg was made known to-day, when it was announced that four more pictures had been purchased for the permanent collection, and the list given did not in-clude "The Bridal Morning." It was also admitted that no more pictures would be purchased. The pictures to-day bought are the "Portrait of Mrs. C.," by Will-iam M. Chase of New York; "November Hills," (third prize winner,) by Bruce Crane of New York; "Spring Morning," by Childe Hassam of New York, and "Munich Boy," by J. Frank Currier.

DELEGATES SEE PROSPERITY.

Finley H. McAdoo Elected President of Credit Men's Association.

PHILADELPHIA, June 18.—Prosperous business conditions in all parts of the country was the opinion expressed by delegates from every section at to-day's session of the convention of the National Association of Credit Men. To-day was the last session of the convention and its feature was discussion of business condi-tions, each speaker's time being limited to three minutes. S. G. Rossen of Balti-more and Ira D. Kingsbury of Rochester addressed the convention.

The following officers were elected: President—Finley H. McAdoo, Chicago; First Vice President—Harry New, Cleve-land; Second Vice President—William R. King, Memphis; Secretary and Treasurer—Charles E. Meek, New York.

The retiring President, Francis McKel-din Gettys of Louisville, was presented with a silver service by the delegates.

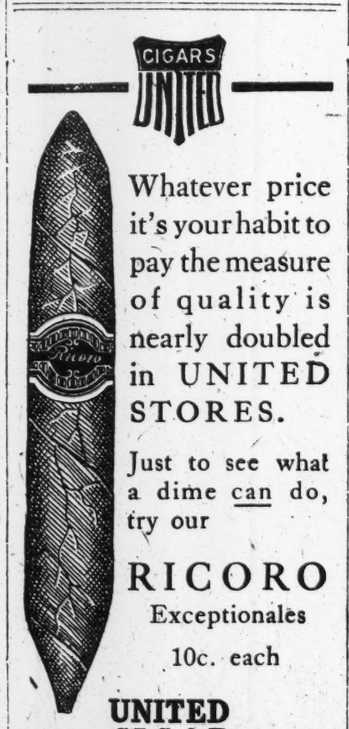

Whatever price it's your habit to pay the measure of quality is nearly doubled in UNITED STORES.

Just to see what a dime can do, try our

RICORO
Exceptionales
10c. each

UNITED CIGAR STORES

THINKING OF FARNUM, CALLED HIM 'DEARIE'

Continued from Page 1.

said, when Mrs. Gould had mistaken him for Farnum and addressed him as "dearie."

Went to Theatre After Farnum.

"She then sent me to Brooklyn to get two theatre tickets. At 10 o'clock that night I took her to Brooklyn, and about 11 o'clock Farnum got in the car and I drove them back to the hotel."

This was repeated on another evening. Flynn said. The only other men he had ever driven in Mrs. Gould's car were Mr. Sells and Douglas Robinson, he testified.

Mr. Shearn in cross-examination got from the witness that on the first day in Mrs. Gould's employ he drove her to a palmist's on Forty-second Street. He questioned Flynn minutely about the va-rious trips Farnum and Mrs. Gould made to Brooklyn together.

He caused some amusement by saying that on the morning he went to get Far-num from the Somerset Hotel the actor was standing on the steps of the hotel when he drove up. Just at that moment two of Farnum's friends came along and spoke admiringly of the machine.

"Yes, this is my new one," Flynn said the actor told them as he jumped in.

Q.—You have no grudge against Mrs. Gould? A.—Not at all; I am a married man myself.

The next witness was another personal friend of the Goulds. He was John H. Kimble, who is in the oil and paint busi-ness. He testified that in August, 1908, at the invitation of Mr. Sells, who is a cousin of Mrs. Gould's, he joined these two at a dinner at Sherry's, afterward occupying a stage box at the Academy of Music, where Farnum was appearing in "The Virginian."

Q.—Did you notice anything in Mrs. Gould's conduct when Farnum appeared on the stage? A.—Not then, but after the first act Mr. Farnum came in front of the cur-tain and there was recognition between him and Mrs. Gould. Mrs. Gould told me that he knew we were going to be present, and added smilingly, "He's my new beau."

Mr. Shearn merely obtained from the witness an admission that he had busi-ness relations with Mr. Gould.

Says She Met Farnum in Hartford.

A French chauffeur, Loen Leheroux, whose evidence had to be interpreted, told of Mrs. Gould's auto trip in company with the Misses Sells to Boston, Spring-field, and Hartford in September, 1906. He drove the car on that occasion. It was at the last stop, Hartford, that Far-num's name first appeared in his narra-tive. The second day of their stop in that city, the Frenchman said, Mrs. Gould instructed him to be at her hotel at 10 in the morning. He was there on time, but had to wait two hours before she ap-peared. She then ordered him to drive to another hotel, which she entered while he waited. After a time a man came out and told him to come back at 4 o'clock.

Q.—Had you ever seen this man before? A.—Yes.

Q.—Where? A.—Fourteenth Street, New York City, between Third Avenue and Broadway. I saw him when he was play-ing with cowboys. He is an actor.

Q.—Do you know his name? A.—Dustin Farnum.

Mr. Nicoll brought out that the occa-sion when Leheroux saw Farnum at Fourteenth Street was some months pre-viously, when he had driven Mrs. Gould to the Academy of Music, and, after the theatre was out, had taken them both in the car to the Twenty-third Street Ferry, where Mrs. Gould embarked on a train for Virginia, Farnum returning in the automobile to Fourteenth Street.

Getting back to the Hartford trip, the Frenchman said that he returned to the hotel soon after 4 o'clock that afternoon and took Mrs. Gould back to her hotel. The next morning they returned to New York.

Leheroux also told of a trip made by Farnum and Mrs. Gould to the Larchmont Yacht Club, and of a supper party after-ward at Martin's, at which, besides Far-num, Mr. Sells and the Misses Sells were present.

The stay made by Mrs. Gould, the Misses Sells, and Farnum at the Bellevue-Stratford in Philadelphia in October, 1906, was then taken up. The first witness called was Miss Mary Elizabeth Harrison, who at that time was a floor clerk in the hotel. Mrs. Gould occupied a suite of rooms on the sixth floor, while Farnum was on the fourteenth floor.

Miss Harrison, who is now employed at the Belmont Hotel in this city, which dis-closure caused Mrs. Gould, who is living there herself, much astonishment, ex-plained that on each floor of the hotel was a floor clerk. Part of the duties of this clerk was to keep notes of what went on on the floor, and for this purpose a com-bination of mirrors was arranged around her desk so that she could see the entire floor, even to seeing down the side pas-sages. It was impossible, she said, for any one to enter or leave a room on the floor without being seen by her.

Incident in Philadelphia Hotel.

Q.—Do you recollect Mrs. Gould and a party being at the Bellevue-Stratford in October, 1906. A.—Oh, my, yes.

Q.—What rooms did they occupy? A.—Nos. 616, 617, 618, on the sixth floor—a parlor and two bedrooms.

Miss Harrison said she was notified that Mrs. Gould's party was to occupy the apartments some time before they got there. A slip was given her, which read, "Mrs. Gould and party." It was the practice, she testified, to have the indi-vidual names of every one staying in the hotel, but on this occasion only Mrs. Gould's name was given.

"Mrs. Gould had two young ladies with her when she arrived. I saw the young ladies and a man leave the room one night," the witness testified.

Q.—Did you see drinks being served in the room? A.—Yes.

Q.—Did you ever see a gentleman com-ing out of Mrs. Gould's room? A.—Yes. One morning about 7:30. He was tall, had bushy hair, wore a long storm coat with the collar turned up and a hat pulled down over his head. I watched him; he went to the elevator and rang the bell to go up. There was nobody else in the car. I watched the dial and noted that he got off at the fourteenth floor. I telephoned up to Miss Florence Garner, the floor clerk on that floor, and told her what I had seen, and then reported the occurrence to the office.

So far the name of Dustin Farnum had not been mentioned in connection with this incident, but Mr. Shearn, in his ex-amination of Miss Garner, the fourteenth floor clerk, brought out the fact that the man in question had been the actor. Al-though Mr. Shearn subjected Miss Harri-son to a long and tedious questioning, he was unable to shake her testimony.

Asked how she became a witness, Miss Harrison said that after much struggling with her conscience and tearing up sev-eral letters she finally wrote to Mr. Gould in August, 1908, telling him that she had "information which might prove valuable to him." She said that she had come to the conclusion that it was her "Christian duty" to do so, "in obedience to the Golden Rule."

In response to her letter, Miss Harrison said, Cornelius J. Sullivan of Mr. Gould's counsel went to Philadelphia and saw her at the Young Women's Christian Associa-tion there.

In corroboration of Miss Harrison's tes-timony, Miss Florence Garner, the other floor clerk, was put on the stand. She is at present employed at the Hotel Knick-erbocker, in this city. Examined by Mr. Nicoll, she said that one of her duties was to watch for the presence of the opposite sex going to rooms where they were not registered and report such oc-currence to the office. Asked to describe Farnum's appearance on the morning in question, she said:

Farnum's Out-All-Night Look.

"Mr. Farnum was never very well groomed when I saw him, and that morn-ing he looked more untidy than usual."

Q.—What do you mean? A.—He looked as if he had been out all night. He im-pressed me with his general untidiness as he walked to his room.

Miss Garner corroborated her colleague as to the telephonic messages which passed between them. Under cross-ex-amination the witness fixed the time that Farnum got off the elevator at shortly after 7:30 A. M., she having just returned from breakfast.

She said she instructed the floor maid to investigate as to whether Farnum had slept in his room or not. The maid, un-der pretext of asking Farnum whether he wanted towels, saw that the bed had not been occupied. Miss Garner said that on learning this she reported the matter at the hotel office.

The visit to the Marlborough-Blenheim, at Atlantic City, on the Sunday inter-vening during the stay at the Bellevue-Stratford was the next subject of atten-tion by Mr. Nicoll. It will be remembered that on this occasion Mrs. Gould, Farnum, the Misses Sells, and Miss May Robson, the actress, all motored down to Atlantic City and stayed over night. Mr. Nicoll called J. Fletcher Street of Philadelphia, the architect of the Marlborough-Blen-heim, to identify the floor plan of the seventh floor of the hotel, where the Gould party was accommodated. Mr. Street testified that the location and num-bers of the rooms in question were the same to-day as when the hotel was opened. The Gould party occupied Rooms 759 to 764.

Three Beds for Five Persons.

Miss Margaret Magee, a chambermaid who had charge of the suite at the time of the Gould visit, testified that one of the rooms was used as a sitting room, the remaining four being bedroms. She said that after the visitors had left the hotel next morning she inspected the rooms and found that the two beds in Room 763 had not been used. In Room 760, she said, there was a large double bed, while the other two rooms were fitted with twin beds.

This left three bedrooms to be occupied by the five members of the party. Mr. Nicoll contended that Miss Robson occu-pied one of these, the Misses Sells an-other, while Mrs. Gould slept in the third. The question he tried to solve was where Mr. Farnum slept.

Mr. Shearn in his cross-examination tried hard to get the witness to admit that Mrs. Gould engaged a suite of six rooms instead of five, with the idea of showing that Farnum occupied the sixth room.

The only other witness examined yes-terday was Harry J. Veitch, who was formerly Mrs. Gould's valet. He told of his mistress drinking at Castle Gould, at the St. Regis, and at the Blue Gap Farm, Va. He related an incident which oc-curred at the St. Regis, when, annoyed at a waiter's delay, he said Mrs. Gould or-dered him to throw a table, dishes, silver, and all into the corridor.

Veitch said he obeyed the order. While at the farm, the witness said that he per-sonally served to Mrs. Gould two quarts of Manhattan cocktails, in addition to which she drank wines and liquors at meals.

In an effort to finish the case by the conclusion of the June term, which ends next Friday, Justice Dowling sat last night until 7 o'clock, and intimated that unless considerable progress was made on Monday he would in all probability hold night sessions next week.

Mr. Nicoll would not commit himself as to whether he will put Howard Gould on the stand. In some quarters it is now considered unlikely that this will be done.

The court adjourned until Monday morning.

It Won't Let Go
Harris Suction Clip
Will stick to your nose no mat-ter how strongly the wind blows. Attached to any eye-glass in 35 seconds for 35 cents.
Sold Only at OUR Six Stores
M. H. Harris
Oculists and Opticians
54 East 23rd Street, near Fourth Ave.
27 West 34th St., bet. 5th & 6th Avs.
54 West 125th Street, near Lenox Ave.
442 Columbus Ave., 81st and 82d Sts.
76 Nassau Street, near John Street.
489 Fulton St., (Op. A. & S.) BROOKLYN

SCHRAFFT'S
have been for 52 years, and are to-day
THE STANDARD HIGH GRADE CHOCOLATES and BON-BONS
among those who know. No matter what you pay, it is im-possible to purchase better.
60c to 80c the pound
SCHRAFFT'S CANDY SHOPS,
54 West 23rd Street
62 West 34th Street.
37th Street & Broadway.

Better Quit Those
all-Havana cigars when your nerves give the danger-sig-nal. Turn to the harmless and satis-fying smoke of the
Robert Burns
Mild 10c Cigar

ADVERTISEMENT.
WESTON, Ocean-to-Ocean Walker,
said recently: "When you feel down and out, feel there is no use living, just take your bad thoughts with you and walk them off. Before you have walked a mile things will look rosier. Just try it." Have you noticed the increase in walking of late in every community? Many attribute it to the comfort which Allen's Foot-Ease, the antiseptic powder to be shaken into the shoes, gives to the millions now using it. As Weston has said, "It has real merit."

Ever Think of What You Can Do by
Telephone?
DO YOU REALIZE THE TIME IT SAVES?
Have you a
Telephone?
NEW YORK TELEPHONE CO.,
15 Dey Street.

The newest in cluster lighting is the Westinghouse Nernst cluster.
NERNST LAMP COMPANY,
241 W. 42nd St.
Open till 9:30 P. M.

Avoid Uncertainty
and have The Times sent direct to your Summer home or vacation ad-dress. Leave orders at Publication Office, send by mail, or telephone 1000 Bryant. Orders receive im-mediate attention. Seventeen cents a week or 75 cents per month.

Always the Best
Now Better Than Ever
ST. PAUL - MINNEAPOLIS - DULUTH

The famous North Western Limited, leaving Chicago 6.35 p. m., the St. Paul-Minneapolis Express, leaving 10.00 p. m., and the Duluth-Superior Limited, leaving 6.25 p. m., over the direct, automatic-safety-signal, double-track route of The North Western Line, are electric-lighted, daily trains.
Two other fast trains for the Twin Cities are the Badger State Express, the daylight train through picturesque Wisconsin, leaving Chicago 9.30 a. m. and the Fast Mail leaving at 3.00 a. m.
Splendid dining car service. Buffet smoking cars, observation parlor cars and Pullman com-partment and drawing room standard sleepers.
Direct connections with all lines to Winnipeg and to Portland, Spokane, Tacoma, Seattle, Vancouver and other points on the North Pacific Coast.
NOTE—In addition to the above, a new train, with Cafe Parlor Cars, the Minnesota & Dakota Special, leaves the Wells St. Station, Chicago, every morning at 8:45 for Madison, Elroy, Winona, Mankato, and points in Minnesota, South Dakota and the Black Hills.
All agents sell tickets via this line.
The Best of Everything
R. M. JOHNSON,
Gen'l Agt. C. & N. W. Ry.,
461 Broadway, New York.

Hanan Shoes

Hanan Shoes fit, be-cause they are made on Hanan lasts—not on the ordinary lasts used by most shoe-makers.
Oxford Ties
$5.50 and $6.
Broadway, corner 38th Street
Broadway, corner 29th Street
Broadway, corner Canal Street
Broadway, corner Fulton Street
297 Broadway, near Duane St.
390 Fulton Street (near Smith Street) Brooklyn

Made in France since 1866
BYRRH
The Original and Greatest French Appetizer
The health-giving and fortifying Wine

RHEUMATISM Uric Acid Gout
Liver, Kidney, Bladder Diseases, Constipation, Alcoholic Poisons. A Medical Journal states: "SAL-ELIMINANT—a happy blending of all the effective and non-irritating aids to eliminative action. It is an ideal combination—reliable—agreeable." Formula on bottle. "KNOW WHAT YOU'RE TAKING."
Druggists, 50c., $1, or by mail. Send for booklet.
DUSAL CHEMICAL CO., 34 E. 27th St., N.Y.

THE FIFTH AVENUE BRANCH

of The Farmers' Loan and Trust Company, 475 FIFTH AVENUE, near 41st Street.

Interest allowed on Deposit Accounts.

Acts as custodian of personal property and manager of real property.

Travelers' Letters of Credit. Foreign Money and Express Checks. Vault Boxes for Customers' use.

$5 HURLEY SHOES $6

NONE SO GOOD

"Ask the Man Who Wears Them."

Nobody ever saw a Hurley Oxford with that down-at-the-heel, run-over look. Hurley Oxfords keep their shape and style to the very last day. They are graceful—and they fit.

Hurley Oxfords in new tan shades, as well as patent leather, wax calf, gun metal or vici, are the finest, trimmest, neatest low shoes ever made. They never slip at heel or gap at the ankles.

7 Astor House, Broadway,
Opp. Post-Office.
183 Broadway,
39-41 Cortlandt St.

LAMBERT

A NEW TRAIN
to the
PACIFIC NORTHWEST
via
Union Pacific
"The Chicago-Portland Special"

For all Pacific Northwest points, Electric lighted, Chair cars, tourist and standard sleepers—running through to Portland without change.

Leave Chicago, 10:00 P. M. Daily.
Arrive Portland 8:00 P. M. Third Day.
Electric Automatic Block Signal Protection.

Dining Car Meals and Service, "Best in the World." For further information address

J. B. DeFRIEST, G. E. A.,
287 Broadway, New York, N. Y.

John Daniell Sons & Sons
DRY GOODS HOUSE.

Men's Underwear.

Balbriggan Shirts and Drawers, long and short sleeves, regular 50c. quality; special at, each..... 35c
3 garments for $1.00.

Broadway, 8 & 9 Sts.

"THE CROWN HAS IT."

A boon to thinking people. If you think well enough of yourself to keep clean and vigorous, then bathe daily.

BATHODORA

our pure-white powder, shaken in the bath makes your bath hygienically beneficial—is a tonic and a beautifier.

Sold Everywhere.

Send 4c. (stamps) postage to Dept. C for sample of Bathodora and our booklet "How to Breathe Happiness."

Crown Perfumery Co., of London, 80 East 20th St., New York.

Your Watch is your Time Table
NEW JERSEY CENTRAL
Between NEW YORK and PHILADELPHIA

A two-hour train every hour on the hour from 7 A. M. to 6 P. M., in addition to other trains. Ten minutes before the hour from West 23d St. On the hour from Liberty St.

Parlor cars on all trains. Dining cars morning, noon, and night. Sleepers on midnight train.

NEW YORK TO PHILADELPHIA
A TWO HOUR TRAIN
EVERY HOUR ON THE HOUR

WALTHAM WATCHES

Library Bureau
Card and filing systems
316 Broadway

If you want Country Board, see Page 15.

WRIGHTS STOP WORK TO RECEIVE MEDALS

Aviators Leave Their Factory to Hear Tributes Paid by Nation, State, and City.

GOV. HARMON PRAISES THEM

Tells Wrights Their Achievements Will Make Us Recast Our Habits, Laws, and Business Methods.

DAYTON, Ohio, June 18.—The Nation, the State, and the city in which they live to-day paid tribute to Wilbur and Orville Wright, the aviators. Standing on a platform not far from their unpretentious aeroplane factory, and almost within sight of a field where they first struggled with the problem of aerial navigation, Gen. James Allen, Chief Signal Officer of the army, assigned by Secretary of War Dickinson for the purpose, presented to the Wright brothers the gold medals authorized by act of Congress. At the same time they were presented with a diamond-studded medal bearing the official seal of the State of Ohio, and another from Dayton, their home city. The State medal was presented by Gov. Harmon of Ohio; the local medal by Mayor Edward E. Burkhart of Dayton.

Baron Kogoro Takahira, the Japanese Ambassador, and Carlos G. Velez, the Cuban Minister, were among those at the ceremony.

After the presentation ceremony the crowds witnessed a parade of floats depicting the development of locomotion in America. This was headed by an Indian runner, followed by the various stages from the ox cart to the automobile, ending with an aeroplane, with the suggestion that the next route for speeding would be among the clouds.

Although this, the second day of Dayton's home coming celebration, was crowded with events arranged in their honor, the Wrights found time to labor in their workshops preparing for departure to Washington, where they are to resume flights for the Government next week. As soon as the Government's requirements are fulfilled it is expected they will sail for Germany to take up work for the German Government.

Gen. Allen Presents Medals.

In presenting the Government medals to the Wright brothers Gen. Allen gave a history of the relation between the United States Government and the Wright brothers in the purchase of an aeroplane. He said that, so far as he knew, the contract entered into by the Wright brothers for furnishing the Government with a heavier-than-air flying machine was the first public contract ever made by any Government for aeronautical appliances of this kind.

He also spoke of the flights of the Wright brothers both in America and abroad, concluding his remarks along this line by saying that to them is due the great credit of first publicly demonstrating to the world the practicability of dynamic flight.

Gov. Harmon's Speech.

Gov. Harmon, in his speech, said in part:

"We hope and believe that by your studies, experiments, inventions, and appliances, you are opening to mankind the long-coveted thoroughfare which leads everywhere, and none can monopolize or obstruct. You will make us recast our habits, laws, and business methods, but we have had to do that so often that we are used to it. This will not detract from your renown or our gratitude."

Major Burkhart, in presenting to the Wright brothers the medals awarded them by the City of Dayton, said in part:

"Never before in the history of our Government has such an honor been bestowed on private citizens. Their scientific achievements have startled the world. Their invention has attracted the attention of all nations. With the perfect development of their aeroplane wars will be only an incident of past ages. Who knows to-day what the development of their invention may mean to future civilization?"

Wrights Thank the Donors.

In accepting the medals Wilbur Wright said:

"It is naturally with a feeling of pride that we accept these tokens, and I wish to thank the people of the United States, of Ohio, and of Dayton. It is sometimes said inventors usually do not receive the sympathy and encouragement which is their due. This cannot be said of us. Even in the infancy of our work we received offers of financial assistance from people who could have no hope of reward. The poets sometimes have occasion to complain of their lack of substantial sympathy, yet I have no doubt, that if $1,000,000 would bring another Shakespeare or a Tennyson, the money would be forthcoming in this country within five minutes. If poets and inventors do not get their dues, it is rather because the world is unaware of their needs than because of indifference."

Orville Wright said:

"I wish our work was commensurate with the honors that have been heaped upon us. Thank you."

The benediction was pronounced by Bishop Milton Wright, the venerable father of the aviators. Present also were Miss Katherine Wright, a sister, and other members of the Wright family.

WRIGHT AEROPLANE ARRIVES.

Almost a Counterpart of One in Which Orville Made His Flights.

Special to The New York Times.

WASHINGTON, June 18.—The Wright aeroplane arrived in Washington to-day and was transported to Fort Myer. It came detached, packed in eight boxes. Charles Taylor, the chief mechanician for the Wright brothers, immediately began to assemble it, and by evening he had it in fairly presentable shape. Before sundown to-morrow night he believes it will be practically ready for ahe final flights to comply with the Government's requirements.

It is not known definitely when Orville Wright will arrive, but Gen. James Allen, Chief Signal Officer, who is now in Dayton, hopes to bring the aviator back with him on Sunday night.

The aeroplane was examined with great interest by the signal officers. It was found to differ little from the machine in which Orville Wright made his spectacular flights last year. The guy wires near the propellers are arranged in a fashion that will preclude the possibility of them coming in contact with the whirling blades, and there is an improvement in the controlling device.

The ordeal set for Orville Wright is a difficult one. Following the trial flights, the aviator will have to make a direct flight over five miles of territory in a straight line, returning to the starting point and averaging not less than thirty-six miles an hour. The country around Fort Myer is rough and there are few places in which the aerial navigator could land, if anything went wrong with the machine.

It is probable Orville Wright will make a number of tests during the coming week to familiarize himself with the machine. He has not made a flight since the accident at the fort last year, which resulted in the death of Lieut. Selfridge.

Orville Wright will not attempt to make any new records. He will devote his entire energies to qualifying for the Government requirements, and if those are met the brothers will receive $25,000 for their machine, and the negotiations between them and the Government will have been brought practically to an end.

BLACK HAND LEADERS HELD.

Cincinnati Order Changed Its Name to Society of Brothers in Law.

CINCINNATI, Ohio, June 18.—Francisco Spadiro and Vincent Arrigo, arrested last night in a spectacular raid by Post Office Inspectors and police and held as leaders of the Cincinnati branch of the Society of the Banana, commonly known as the Black Hand, were arraigned before United States Commissioner Adler to-day and each released under $5,000 bail. The hearing is set for July 2.

The prisoners seem to have many friends among the Sicilians here and their two attorneys demanded an immediate hearing. Commissioner Adler refused. The attorneys threatened to seek habeas corpus writs, but finally agreed to postpone the hearing.

Evidence in the hands of Government officers show that a band of Sicilian Black Hand criminals has been meeting regularly in a room in the downtown business section. A few weeks ago the Ohio Black Hand held a meeting here and deposed an old "boss." The Cincinnati Black Hand at this meeting changed its name from "Society of the Banana" to "Society of the Brothers of Law."

The Government officers assert Spadiro was made the leader at this meeting, and that Salvatore Lima of Marion, Ohio, who was arrested last week, was elected Superintendent.

SNOW FLURRY UP STATE.

Disappeared as Fast as It Fell in Franklin County.

MALONE, N. Y., June 18.—A snow flurry in mid-June was the novel experience of the residents of Duane and other sections of Franklin County early to-day. The air was sharp and cool as some of the days in early April.

The snow continued to fall for only a short time, and it disappeared as fast as it fell.

NYACK, N. Y., June 18.—A severe windstorm struck Grand View, two miles below Nyack, early to-day, wrecking barns and sheds and uprooting many trees. A barn was blown down and strewn about the premises. Trees were uprooted, and an automobile belonging to John Ingram was wrecked.

CORONER REMANDS BERSIN SUSPECT

Harburger Sends Goldberg to the Tombs to Await an Inquest on Wednesday.

THE POLICE ARE SURPRISED

Boy's Identification of Goldberg as Man Who Left Bundles Containing Bersin's Body with Him Unsatisfactory.

To the surprise of the police, who had spent Thursday night investigating his character, Sigmund Goldberg, who was detained in the Bersin murder case, was remanded by Magistrate Crane in the Tombs Police Court yesterday to the Coroner. After a brief examination he was committed to the Tombs without bail by Coroner Harburger to await the inquest next Wednesday. The Coroner, in committing Goldberg, announced that he would hold him on the testimony of 14-year-old Joseph Tortaro, who identified him as the man who left the bundles containing Bersin's dismembered body in his care. None of the other witnesses who alleged they had seen the man with the bundles identified Goldberg.

While being questioned by the Coroner, Goldberg nearly collapsed from fright. It was said that he understood very little English, and thought he was to be taken away and killed at once, a fear that was shared by Mrs. Goldberg, a frail, little woman, who was prostrated with grief and anxiety when she was told that her husband was to be locked up until Wednesday.

When asked by reporters in the Tombs Police Court yesterday morning before the case went before Magistrate Crane if he was sure that Sigmund Goldberg was the man who left the two bundles in his charge at Oliver and Henry Street, Tortaro said:

"I am not sure that he is," and then added: "I think he is."

Before the Coroner the boy said that he looked like the man, and when asked to look again he said that he was positive. Leonard A. Snitkin, the lawyer, who appeared on behalf of Goldberg, would not allow his client to make any statement yesterday.

The police admitted to the reporters that beyond the testimony of the boy they had not been able to get any evidence to connect Goldberg with the murder. Coroner Harburger had taken the matter out of their hands, they said, in committing the man to the Tombs to await an inquest. Inspector McCafferty said that he had received some information yesterday relative to the murder of Bersin, which he was not at liberty to divulge, and he expected to make an arrest within the next twenty-four hours.

The Inspector admitted that the uncertainty of Tortaro's identification of Goldberg as the man with the bundles, would weaken his further evidence in the case. He said the boy was no doubt anxious to get away from the custody of the Children's Society, and might have picked Goldberg out to get his release. The boy is a pupil in St. James's Parochial Schools and was to have graduated this month. He pleaded to have his books so that he could study in the rooms of the Society.

Friends of Goldberg, who live in the vicinity of 183 Allen Street, gave the man an excellent character yesterday, and said that they were willing to come into court and testify in his favor. According to his wife and the housekeeper in the house where they lived, Goldberg was eating his dinner at home on Thursday evening at the time the bundles containing Bersin's body were carried along Henry Street.

It was learned yesterday that Bersin had bought two watches in the last year from Samuel Schulman, a jeweler at 313 East 101st Street, a costly gold one and a silver one of good quality. The week before he met his death, Bersin was arranging to buy another one. His friends said that he had no faith in banks and invested his savings in jewelry.

In addition to the two diamond rings he wore, it was said yesterday that Bersin had purchased another ring from Isaac Levy three months ago, which was not seen by his friends. At the time he was killed the painter wore a cheap nickel watch. The detectives from the Central office are trying to trace back what became of the gold and silver watches Bersin bought from Schulman and the ring he got from Levy. The third watch he had arranged to buy was to cost $60, and it was evident that Bersin expected to get some money on Wednesday, as he told Schulman he would call and pay something down on the watch that night. He promised Morris Boriskin, his violin teacher of 57 East 102d Street, that he would pay some money he owed for lessons on Thursday night.

THREE HURT IN UPSET AUTO.

Car Speeding to Motor Races Runs Into a Ditch.

CROWN POINT, Ind., June 18.—Adolph Magnus, Florence Packard, and Harriet Barnes, all of Chicago, were injured early to-day by the overturning of their automobile, in which they were speeding to the motor car races. The car in the darkness ran into a ditch and turned over. The patients—none, it is said, seriously hurt—were brought to the military hospital at the grandstand.

Mr. Magnus and Miss Packard were the most seriously hurt. Miss Barnes was able to be about soon after reaching the hospital. Mr. Magnus is a stepson of Jacob W. Loeb, whose wife is a daughter of Adolphus Busch, the St. Louis brewer.

Charles Armstedd, said to be employed by a Chicago automobile agency, was seriously injured when his car overturned. Several ribs were fractured.

BANKER KILLED IN AUTO.

Joseph B. Breed Hurled Against a Tree —His Wife Injured.

LITTLETON, Mass., June 18.—Hurled against a tree when his automobile skidded and overturned at a sharp curve near the centre of this town to-day, Joseph B. Breed, a retired business man of Lynn, was killed. His wife was thrown to the ground and received fractures of one ankle and one wrist. The other occupants of the car, Mr. Breed's son-in-law, Henry Burrage, a Boston lawyer, and the chauffeur, escaped with only slight bruises.

Joseph B. Breed was a lifelong resident of Lynn. He was born in 1844, and for many years had been prominently identified with the city's business and financial interests. He was a Vice President of the Lynn Institution for Savings and a Director of the Central National Bank.

AUTO CUP DONOR ARRESTED.

M. Robert Guggenheim Held for Exceeding the Speed Limit.

SEATTLE, June 18.—M. Robert Guggenheim, the donor of the trophy cup for the New York to Seattle automobile race, which is now in progress, was arrested by the police last night for exceeding the speed limit with his racing car. He was taken to Police Headquarters, where he deposited $50 bond for appearance in court.

He was asked to deposit only $25 bond, but could find nothing less than a $50 bill, and remarked that it might as well be $50, and put it up.

Jack Johnson Pays $5 Auto Fine.

BOSTON, June 18.—Jack Johnson, the pugilist, pleaded guilty in the Police Court here to-day to a charge of violating the street traffic regulations in leaving his automobile unattended on a downtown thoroughfare. A fine of $5 was paid.

Lee Takes Dickinson's Place.

CHICAGO, June 18.—President Harahan of the Illinois Central Railroad announced yesterday the appointment of Blewett Lee of Chicago as the successor of Jacob M. Dickinson, who resigned to become Secretary of War. Mr. Lee is a son of Gen. Stephen D. Lee of the Confederate Army and formerly was Professor of Law at Northwestern University and later at the University of Chicago.

You have a *family doctor* and a *family dentist.* Have you a *family druggist* in whom you have equal confidence? Look to the health of your family.

RIKER DRUG STORES

You are SAFE when you buy at *Riker's*

Special Sale of High Grade Summer Trousers

$7 and $8 Finest Tropical Worsted Trousers..... $4.75

If you had to find a dozen styles of the handsomest tropical weight worsteds for summer trousers and searched the best woolen houses in America you would select the styles comprised in this special offering.

Here are about 500 pair—the over orders from one of our best trouser tailoring concerns.

The fabrics are the finest worsteds to be had ready-to-wear. They are smooth and soft finished.

The colorings range from very lightest, almost cream grounds, through lightest tans, silveriest grays up to medium tans and olive shades. Included are silk stripe, fancy weave and shadow stripe effects.

The models are correct for most comfortable summer service.

None is less than $7.00 value, most were made to retail at $8.00.

Special, $4.75

Also white and striped white worsted and flannel summer trousers of the grade all good stores ask $6.00 for.

Special, $4.75

Brill Brothers

CLOTHIERS. FOUR CONVENIENT STORES.
279 BROADWAY, n. Chambers St. 125TH STREET, cor. 3d Avenue.
OPEN TO-NIGHT UNTIL 9 O'CLOCK. OPEN TO-NIGHT UNTIL 11 O'CLOCK.
UNION SQUARE, 14th St., n. B'way. 47 CORTLANDT, n. Greenwich.
OPEN TO-NIGHT UNTIL 10 O'CLOCK. OPEN TO-NIGHT UNTIL 9 O'CLOCK.

Clip the Slip For Facts About this Trip

This summer brings the grandest outing opportunity of a lifetime.

You may travel in trains which are unexcelled in their appointments, see some of the greatest sights in the world, and explore the marvelously productive Northwest country. The

Northern Pacific Railway

offers choice of four electric-lighted daily transcontinental trains affording through service between Chicago, St. Paul, Minneapolis, St. Louis, Kansas City, Omaha, and the North Pacific Coast via Burlington-Northern Pacific lines. Standard drawing-room and tourist sleeping cars—dining cars, a la carte, for all meals.

The Scenic Highway through the Land of Fortune

Alaska-Yukon-Pacific Exposition, Seattle; June 1 to Oct. 16
Portland, the Famous Rose City.
National Irrigation Congress, Spokane; August 9 to 14.
Rainier National Park and Paradise Valley, from Tacoma by Auto or Rail; June 1 to October 1.
Yellowstone National Park; Season June 5 to September 25.
Such a combination of attractions was never before known.
SUMMER TOURIST FARES to the North Pacific Coast, May 29 to September 30. $50 from St. Paul, Minneapolis, Duluth, Superior, Kansas City and Omaha; $62 from Chicago; $57.50 from St. Louis. Round trip, with return limit of October 31. Liberal stop-overs. Proportionate fares from the East generally.

Use Coupon or write for full particulars
W. F. MERSHON, Gen. Agent Pass. Dept.,
319 Broadway, New York. Phone Worth 838

Pacific Coast-Yellowstone Trip Name

883-09

Brill Clothes
June Sales Specials

One fact has made Brill stores the fastest growing clothes stores in New York, and that fact is this: Brill clothes are the best clothes values anywhere.

Here are extra special values just at the season's height—values identical with those great values that have made the house of Brill the big successful institution that it is.

$13.50 and $15.00 Value All-Wool Velour Suits, $10

Strictly all-wool velour from a famous mill—surplus fabrics. New shades and designs; Summer models; tailored, trimmed and styled up to $13.50 and $15.00 standard, and will give full $13.50 and $15.00 service.

$13.50 and $15.00 Value Velour and Worsted Suits

Here are pure worsted and velour suits, (sizes 32 to 36 only,) tailored by one of the best young men's tailors. Included are new blue, tan, olive, and stone shades.

4,000 Brill Summer Suits, Best $18.00 & $20.00 Value, $13.50

You are sure that these are $18 and $20 value because Brill stores guarantee you full $18 and $20 service. Furthermore you are sure these are the best style garments to be had in New York at any price, because they are—every one of them—Brill models, and Brill models are acknowledged by style authorities to be 6 months to a year in advance of any other ready-to-wear New York clothes. Included are pure worsteds, high class velours and cassimeres, tropical and light-weight velours, crashes, cheviots and New England homespun and B. B. Special Blue Serges. Included are all the new shades and stripe effects.

$22.50 and $25.00 Value Summer Suits, $17.00

Tropical worsted suits, thin velour, cassimere and smart cheviot suits, in exclusive designs and extra smart models.

Finest Australian stock worsted suits in all the new shades.

English weave blue serge suits.

All these suits are from organizations who tailor the finest ready-to-wear clothes in America.

Every garment in fabric, tailoring, trimmings and style is full $22.50 and $25 standard.

Brill Brothers

CLOTHIERS. FOUR CONVENIENT STORES.
279 BROADWAY, n. Chambers St. 125TH STREET, cor. 3d Avenue.
OPEN TO-NIGHT UNTIL 9 O'CLOCK. OPEN TO-NIGHT UNTIL 11 O'CLOCK.
UNION SQUARE, 14th St., n. B'way. 47 CORTLANDT, n. Greenwich.
OPEN TO-NIGHT UNTIL 10 O'CLOCK. OPEN TO-NIGHT UNTIL 9 O'CLOCK.

TRANSFERS—Good as 5c. in cash on a $1 purchase or 10c. on a $2 or greater purchase will be handed you by our agents on 59th St. at Lex. Ave., Madison Ave., Columbus Circle, or 9th Ave. That makes it the same as though

ALL CARS TRANSFER TO Bloomingdales LEX. TO 3rd 59th TO 60th St.

Free Concert in the Restaurant To-day
By Jacques Borodkin's Celebrated Orchestra

Classical music and popular airs splendidly rendered by this orchestra makes lunching in the Bloomingdale restaurant doubly enjoyable. An entire change of programme daily. Everybody is invited.
An extra special luncheon menu for to-day.

FOR A WHIRLWIND WIND-UP

Of our great Bridge Celebration Sales, we are offering to-day some of the most wonderful values in high grade merchandise that New York has known. A few instances:

Men's $3 Pure Wool Bathing Suits, plain or fancy sweater knit; two pieces. Sizes 34 to 36. Pants finished with belt loops; shirts with pocket. In gray and navy, gray and red, gray and white, or plain gray, navy or white, at $2.19

Women's Lingerie Waists, front and sleeves elaborately trimmed with embroidery and linen inserting; Dutch neck, or waists trimmed with hand embroidered yoke. Front, back and sleeves with linen inserting and tucks, at..... $2.87

Women's $1 Chamois Gloves, in natural and white. Made in France and imported by ourselves direct; perfectly washable. 2-clasp style, at the Celebration Sale price of..... 69c

Women's Pure Thread Silk Hose, one of the greatest bargains we have ever offered. Women's $2.00 pure thread silk stockings, in tans, black and a variety of colors—subject to slight imperfections—at the amazingly low price of, per pair..... 79c

All-Silk Faille Ribbon, 4 inches wide, in all the most popular shades Regularly 19c a yard—a beautiful grade at that price—special Celebration Sale price..... 12½c

Free Souvenir—Hand this coupon to any of our salespeople and you will receive a pretty metal ash or pin tray having a good reproduction of the famous Queensboro Bridge. T.

Pure Food Show Free Samples

The greatest ever held. Come, bring the children. All you want to eat and drink absolutely Free. The most delectable of Food Stuffs. Thirty different demonstrations in charge of capable demonstrators.

All Cars Transfer to BLOOMINGDALES', Lex. to 3d Ave., 59th to 60th St.

Higher in Price than Other Beer, but Cheaper because so Much Better
A Brew Without a Peer
IMPERIAL BEER
"Gold Label"
At All Dealers by the Case, or Sold Direct
Brewed and Bottled by
Beadleston & Woerz
Telephone 873 Chelsea

VOGEL BROTHERS, 42d St. at 8th Ave.

THESE crisp, Smart $16.50 Summer Suits for Young Men have hit the mark—they are really so different from the ordinary ready-to-wear clothes.

The coat follows the natural lines of the figure. The shoulders are moderate, the chest is broad, the sleeves narrow and the waist snug fitting. As to the fabrics, there's nothing more appropriate for Summer wear. Thin worsteds, cassimeres and serges in bright tans, olives, browns and greys, the always popular blue serge, and the "blue on blue."

VOGEL BROTHERS
42 St. at 8 Ave.

THE SCARLET FEATHER
BY HOUGHTON TOWNLEY

Mr. Townsley's last book, "The Bishop's Emeralds," was decidedly the hit of 1908. In "The Scarlet Feather" he has written a worthy successor to his former success. The book is teeming with dramatic surprises and unusual situations.

At all Booksellers. Cloth, 12mo. $1.50. W. J. WATT & CO., Publishers

Intemperance Is A Disease!

No amount of "Will Power" can heal the inflamed stomach membranes, burned out by alcohol

THE OPPENHEIMER TREATMENT

is recognized by the medical fraternity as the scientific and successful method of curing this disease. Treatment can be arranged without detention from business or any other unpleasant features. Absolute privacy assured, and moderate cost. For full particulars cut this out and write or call.

THE OPPENHEIMER INSTITUTE

317 West 57th St., New York.
(7) Telephone, Columbus 6495.

To Doubters

The man who questions whether he can wear a suit the day he buys it and find a perfect fit must come here for his answer.

Our new system of natural shoulder widths insures a close-fitting collar and perfectly balanced garment.

Summer suits in serges and fancy mixtures, to be worn with or without the waistcoat and in regular and half-sizes.

$15 to $30.

Everything in Furnishings for the week-end.

Cooper Square and Brooklyn stores open this evening till 9.

Browning, King & Company

Broadway at 32nd Street
Cooper Square at 5th Street
Fulton Street, Brooklyn

[Cut Copyrighted]

MARCH

our way until 6 o'clock to-day—buy a blue, black or gray

Serge Suit

at $12.50 $15 $19 or $25

You will get more than your money's worth and we will surely make a steady customer.

A. Raymond & Co.

MEN'S OUTFITTERS

Nassau & Fulton Sts.

For 52 Years

At the same spot and still there.

OBESITY. An excessively fat man is probably a sick man. His appearance may make him seem as strong as the man of nerve and sinew, but he can't do the work nor stand the strain. Obesity is an unnatural accumulation of tissues, often caused by a faulty assimilation of food. Instead of making muscle, the nourishment is converted into fat.

FRANZ JOSEF NATURAL APERIENT WATER

helps digest food. It keeps the bowels healthy, the liver active, and heart action perfect. Your excess of adipose will soon disappear, and your form will assume the grace that Nature meant it should have.

Laugh and grow fat is good advice for a thin man. Drink **Franz Josef** Water and grow thin is better advice for the fat man.

For the Bath

Ivory Soap . . . . It Floats

LACKAWANNA
The Road of Anthracite
Best Road to Buffalo

AutoStrop SAFETY RAZOR
Strops Itself.

CARPET CLEANSING

Largest in the World. Every detail. 39 years' experience.

THE THOS. J. STEWART CO.

B'way & 46th St., N. Y. 'Phone 776 Bryant.
Erie & 5th Sts., Jersey City.
STORAGE WAREHOUSE & MOVING VANS.
Write or telephone for interesting booklet.

Briarcliff Cream and Milk

a necessity for Children and Invalids. A luxury for every one.

BRIARCLIFF FARMS.
5½ East 46th Street, New York
'Phone 3278—38th.

Victor Talking Machines and Records. Buy from us direct.

LANDAY BROS.
400 Fifth Av.
(OPP. TIFFANY.)

RUSSIAN SHOT HURT BRITON BUT LITTLE

Public in England Inclined to Overlook Firing on Woodburn as Due to "Nerves."

CZAR AND KAISER SEPARATE

Cordial Toasts Exchanged by Monarchs Before Hohenzollern Steams Off Toward Dantsic—Czar Stays On.

STOCKHOLM, June 18.—Coyne, the fireman on board the British steamer Woodburn of Newcastle, which was fired upon in Pitkipas Bay Wednesday night by a vessel of the Russian squadron patroling the rendezvous of the Czar and Kaiser, sustained only slight injuries and will probably be able to leave the hospital in a few days. He declares that three other members of the crew sustained slight injuries from the Russian fire.

Further details of the occurrence seem to indicate that the Woodburn strayed during the night within the prohibited zone of navigation in the vicinity of Pitkipas Bay. Her Captain was evidently unfamiliar with the published regulations. The Russian torpedo boat fired first three blank shots, which were followed up by four projectiles.

According to one version of the occurrence, however, the Woodburn was being escorted by a torpedo boat and had a Rusian Government pilot on board when she was fired upon.

REVAL, June 18.—The toasts exchanged between the Czar and the Kaiser at the banquet on board the Russian imperial yacht Standart last night were cordial in their expression for good relations between the two countries. "I assure your Majesty," said the Russian Emperor, "that I cherish the sincere and unchanging wish ever to maintain the traditional relations of hearty friendship and mutual trust that always have united our two houses, and the cultivation of which I strongly desire, not merely as a pledge of the good relations of our two countries, but of the general peace."

In reply the Kaiser said: "I am rejoiced to see, in this hearty reception, a new and valuable confirmation of our sincere personal friendship. I see in it also fresh confirmation of the traditional relationship of cordial friendship and confidence, which, corresponding to the manifold interests and thoroughly peaceful sentiments of our two countries, exists between our Governments."

The German imperial yacht Hohenzollern with the Kaiser on board steamed away in the direction of Dantsic this afternoon. She was escorted by a cruiser and exchanged the customary salutes with the Russian squadron as she left Pitkipas Bay.

The Czar had luncheon with the Kaiser on board the Hohenzollern at noon. No formal toasts were proposed, but the farewells between the two rulers were of the heartiest nature. The weather during the visit has been ideal for a meeting at sea. Premier Stolypin, Foreign Minister Isvolsky, and the German Ambassador to Russia, Count von Pourtales, returned to St. Petersburg this afternoon. The Czar will remain at Pitkipas.

ST. PETERSBURG, June 18.—The British Embassy here has received a report concerning the firing upon the British steamer Woodburn Wednesday night by a vessel of the Russian squadron which was patrolling the vicinity of Pitkipas Bay, where the Czar and the Kaiser were to meet the following day. The report came from the British Vice Consul at Viburg, whom the embassy had asked for an explanation of the incident. Its contents have not been made public.

The belief that any grave developments would follow the affair have been excluded, however, as it evidently was the result of some one's blunder, and for which either or both sides are willing to express regrets. No official statement of the facts surrounding the case has yet been given out, but while private dispatches from Viborg assert that the Woodburn was steering in accordance with directions given to her by a convoying torpedo boat, naval officers of the squadron declare the steamer was heading directly for the Standart, and that they could not afford to run the risk of having the imperial yacht run down.

LONDON, June 18.—The firing on the British steamer Woodburn by a Russian torpedo boat in Pitkipas Bay has not yet been reported to the Foreign Office, and the owners of the vessel are awaiting her return in order to secure full details, when they will ask for a complete investigation of the circumstances.

Officials are inclined to believe that the action of the Rusian vessel was due to some mistake which can be easily explained, and that the matter will be settled by the payment of compensation. The press and the public look upon it in the same light, and the incident, which a few years ago would have caused an outburst against Russia, is being generally minimized and put down to "accident or nerves."

BERLIN, June 18.—The Wolff Bureau, the official German news gathering agency, has received a wireless dispatch from its representative accompanying the Kaiser giving an interview he had with an official personage, evidently Foreign Secretary Von Schoen, or the GerGman Secretary Von Schoen, on the German monarchs.

"The meeting," the official said, "was new proof of the traditional hearty friendship between the ruling houses of Germany and Russia. The toasts exchanged are a pledge for the continuance of the good relations between the two countries. Various pending political questions were touched upon in the conference held by the statesmen accompanying their Majesties, the result showing that no conflicting views on them exist. Both sides sincerely wish for a continuance of the friendly feelings and further to cement the good relations that now exist between the two countries. It was also recognized that the international agreements in which Germany and Russia are engaged by no means conflict with those friendly relations. Both countries are as one in the purpose of a peaceful solution of every political question that may arise."

FIND PORTO RICAN LOTTERY.

First Since American Occupation Run Down and Outfit Seized.

SAN JUAN, Porto Rico, June 18.—The local police have finally succeeded in running down a lottery, which has been doing business for many months past with headquarters at Carolina, near San Juan. Six persons have been arrested, and the printing and other paraphernalia has been seized.

This lottery was called La Bolsa, and it was the first to be run locally since the days of the American occupation. The Porto Ricans have been spending thousands of dollars monthly for foreign lotteries.

ORDER MME. STEINHEIL TRIED.

French Chamber of Accusation Charges Her as Principal in Double Murder.

PARIS, June 18.—The Judges of the Chamber of Accusation, which corresponds in effect to the American Grand Jury, has upheld the conclusions reached by examining Magistrate André in the case of Mme. Adolphe Steinheil, which has been the cause of the revival of scandal involving high placed personages.

The Judges' order is that Mme. Adolphe Steinheil stand trial at the Assizes Court as the principal in the murder in this city last Summer of her husband and mother.

JAPANESE CHARGE BURGLARY.

Hawaiian Strike Leaders Retort to Prosecution for Conspiracy to Murder.

HONOLULU, June 18.—The latest development of the complicated situation which has grown out of the strike of Japanese plantation laborers and the subsequent arrest of their leaders is a charge of burglary preferred to-day by Attorney Joseph Lightfoot, who represents the accused men, against High Sheriff William Henry and Attorneys William A. Kinney and Mason Prosser, counsel for the Planters' Association.

The accusation grows out of the blowing open of the safe in the office of the Jiji, a Japanese newspaper, and the seizure of books and papers belonging to Editor Soga and others. These papers are alleged to have revealed a conspiracy among the leaders of the strike to obtain control of the islands. The alleged conspiracy is now under investigation by a Grand Jury.

At a meeting of the leaders of the strike to-day M. Negoro urged that the men be advised to return to work, but this course was opposed by F. Makino and others. Although many unofficial proposals have been made with a view to restoring peace between the strikers and their former employers, nothing has yet been accomplished, and the situation remains unchanged. More than 2,000 strikebreakers are reported to be at work.

The strike leaders, Y. Soga, editor of the Jiji; F. Makino, N. Negoro, K. Kawamura, and Y. Tashak, were arraigned today on the charge preferred against them by the Grand Jury yesterday of conspiracy to murder and to induce others to commit crime in connection with the alleged attempt to take the life of Editor Sheba of the Conservative paper, Shinpo. They were all held to answer, and were released on a bond of $1,000 each, in addition to the bond of $1,250 given when they were arraigned for conspiracy to incite riot.

FRENCH DEFICIT $21,000,000.

New Tax on Capital Revealed by Inheritances Proposed by Ministry.

PARIS, June 18.—The budget for 1910 was introduced in the Chamber of Deputies to-day by Finance Minister Caillaux and shows a deficit of $21,000,000. Nine million dollars of this is charged to the budget of 1911. The Minister recommends that the remaining $12,000,000 be raised by a new tax of a cent a litre on the petroleum used in automobiles, a tax on dogs, administrative rearrangement, and a stricter enforcement of the taxes on colonial obligations and mines, and a new tax in connection with the inheritance of property.

The Minister explained that it was planned to levy this new tax on the capital revealed by inheritances, thus paving the way to the institution of a more important progressive tax on capital, by which the Government hopes to raise the $20,000,000 or $24,000,000 necessary to cover the workingmen's pensions, now being discussed by Parliament.

CROWN FOR MISS BOARDMAN.

Italy's Tribute for Her Part in Red Cross Earthquake Relief.

ROME, June 18.—The Foreign Office has had made a beautiful and artistic reproduction of the ancient Roman civic crown as a hair ornament for Miss Mabel Boardman of Washington, D. C., in recognition of services rendered by her as a member of the American Red Cross to the victims of the recent earthquake in the south. The crown, which is composed of oak leaves and acorns made of solid gold, is inclosed in a characteristic Roman box of leather, which is adorned with the royal coat of arms in gold. The ornament is engraved as follows: "To Mabel Baordman of the American Red Cross from the Italian Government as a token of gratitude, 1908-1909."

It will be sent to the Italian Embassy at Washington for delivery to Miss Boardman.

HARDEN CASE IS CLOSED.

Kuno von Moltke Expresses Regret—Editor Withdraws Appeal Against Fine.

BERLIN, June 18.—Die Zukunft this week publishes certain letters exchanged between Count Kuno von Moltke and Maximilian Harden, editor of the periodical, in which the latter agrees to withdraw his appeal against the fine of $150 imposed by the lower court in consideration of a letter from the court expressing regret for certain statements made in court reflecting upon Harden.

The Harden-von Moltke case, which grew out of the "round table" scandals of 1907, is thus brought to an end. The retrial of Prince Philip zu Eulenburg on the charge of perjury has been set for July 5.

ENGLAND MAY SEND FLEET.

Ships from China Station Perhaps for San Francisco Celebration.

LONDON, June 18.—The Foreign Office, in forwarding to the Admiralty the American invitation to participate in the naval review to be held at San Francisco next October to celebrate the rebuilding of the city after the earthquake of 1906, expressed the hope that it would be found possible to send at least a small fleet.

It is expected, consequently, that several ships will be brought from the China station, the time being too short to dispatch a cruiser squadron.

POPE'S PRAISE FOR BROOKLYN

Pontiff Congratulates Bishop McDonnell on Progress of Church in Diocese.

ROME, June 18.—The Pope to-day received in private audience the Right Rev. Charles E. McDonnell, Bishop of Brooklyn, whom he entertained most cordially.

The Pontiff spoke of the Brooklyn diocese, and congratulated his visitor upon the development of the Church there.

French-Brazilian Parcels Post.

RIO JANEIRO, June 18.—Baron de Rio Branco, the Minister of Foreign Affairs, and Baron d'Anthouard de Wasservas, the French Minister, to-day signed a convention for a parcels post between France and Brazil on articles on which no value has been declared. A permanent arbitration between Brazil and Great Britain also was signed to-day.

SUGAR FACTS READY FOR THE GRAND JURY

Trust Officials, Directors, Dummies, and Broker Kissel to be Called in Criminal Inquiry.

MANY SUBPOENAS ISSUED

Receiver Earle Will Bring Here the Books of the Wrecked Concern—Wise Knows the Whole Story.

The Government's inquiry into the Sugar Trust's $30,000,000 loan to Adolph Segal of Philadelphia, which became the basis of the suit of the Pennsylvania Sugar Refining Company which the trust settled for $2,000,000, got far enough under way yesterday to make it certain that the matter will be presented to the United States Grand Jury here for action under the criminal statutes. United States Attorney Wise, who had been in Washington conferring with Attorney General Wickersham earlier in the week, brought back to New York with him Joseph De F. Junken, counsel for Receiver Earle of the Pennsylvania Sugar Refining Company, now President of the Real Estate Trust Company, and was followed yesterday morning by Mr. Earle himself and Adolph Segal.

The Philadelphians brought over with them many of the books of the Pennsylvania Sugar Refining Company and of the Real Estate Trust Company, as well as files of correspondence showing how the Sugar Trust, after it had got the Pennsylvania Sugar Refining Company and the Real Estate Trust Company into its clutches, put the screws on Segal and Frank Hipple, then President of the Real Estate Trust, until the first named was in the bankruptcy courts and the latter in a suicide's grave.

Before the close of the day yesterday Mr. Earle had outlined to Mr. Wise the history of the matter, and it will now remain for Mr. Wise, with the assistance of Deputy Attorney General Crim, who has come over here from Washington, and Oliver Pagan, the department's indictment expert, to figure out the details. Mr. Junken and H. Snowden Marshall who, with ex-Gov. Black, conducted the case of the Pennsylvania Sugar Refining Company in a recent suit, were with Mr. Wise until late yesterday afternoon. It is understood that no effort will be spared to go to the bottom of the Sugar Trust loan and to bring criminal action against all who may be responsible.

Mr. Wise would not discuss the matter yesterday, but it is understood that many subpoenas had been issued in connection with the investigation. Mr. Segal came voluntarily to tell Mr. Wise what he knew. Receiver Earle and Attorney Junken came pursuant to subpoenas, the formality being observed on account of their relations to the litigation in the Federal courts in Philadelphia. Mr. Marshall was a willing witness, and it is understood that ex-Gov. Black will place all the information at his command before the District Attorney. As witnesses from the sugar company, it is understood that President Thomas, Attorney John E. Parsons, who is also a Director of the Sugar Trust, and various subordinates who had to do with the bookkeeping transactions involved in the matter, will be invited to tell what they know. In addition, Gustave Kissel, the broker who acted as agent for the Sugar Trust, after he had already become agent for Segal in the making of the loan, will also be called in all probability, if he is not already under subpoena, for it was learned yesterday that Mr. Kissel for some reason has postponed a trip to Europe, which he had in immediate contemplation. In addition, three clerks in his office, who with Kissel were the dummy Directors for the Sugar Trust in the Pennsylvania Sugar Refining Company, will be material witnesses.

Mr. Marshall and Mr. Junken as well as ex-Gov. Black declined to discuss the matter yesterday. Attorney General Wickersham was in town, but he did not visit the Federal Building.

COLER HOLDS UP $50,000.

Objects to Appropriation for New Accounting System—Attacks Metz.

Borough President Coler of Brooklyn presented a long communication to the Board of Estimate yesterday in opposition to the requested appropriation of $50,000 for the Department of Finance to allow it to complete the installation of a uniform system of accounting in the various city departments.

Mr. Coler made definite charges of extravagance against Controller Metz, in the document, and declared that the Chamber of Commerce in indorsing the proposition was unaware of its true significance. He accused the Controller of using his office for the furtherance of political ends.

Under the provisions of the Charter the $50,000 cannot be granted without a unanimous vote of the Board, and if Mr. Coler still refuses to sanction it at the next meeting, when it will come up for final consideration, the proposition will not go through.

The appropriation has already been authorized by the Board of Aldermen.

ANTI-SEMITE LEADER DEAD.

Krushevan's Paper Popularly Regarded as Responsible for Kishinef Massacres.

KISHINEF, June 18.—Pavel Alexandrovich Krushevan, the notorious anti-Semite leader and Monarchist member of the First Duma, died suddenly to-day.

Krushhevan's newspaper, Droug, (Friend,) was devoted to the stirring up of anti-Jewish sentiment, and has since been popularly regarded as being responsible for the Kishinef massacres.

Subject: Going Away.

Your program—to-day. On the water, in the water, mountain, shore or valley.

Our program—to-day and every day. Everything a man needs in the way of wearables. And you can get anything just in time to put in the kit-bag.

A light suit, tennis, flannel, duck or khaki trousers—outing shirts, bathing suits, hosiery, underwear, neckwear, collars, etc.

WM. VOGEL & SON

Two Broadway Stores { at 44th Street / at Houston Street

Low Excursion Fares

To Important Cities and Resorts in the West

CINCINNATI, OHIO
$22.50 via West Shore R. R.
$25.50 via New York Central
Tickets good going June 19th to 22d, inclusive, returning from Cincinnati to June 28th, inclusive.

DENVER, COL.
$55.50 via West Shore R. R.
$60.00 via New York Central
Tickets good going June 30th, July 1st, 2d and 3d, and good returning to original starting-point on or before Sept. 1st.

LOS ANGELES, CAL.
$88.00 via West Shore R. R.
$92.50 via New York Central
Tickets good going June 25d to July 9th, and July 26th to August 5th, good returning to October 31st.

SALT LAKE CITY, UTAH
$62.90 via West Shore R. R.
$67.40 via New York Central
Tickets good going August 3d, 4th, 5th and 6th, returning to reach original starting-point within thirty days, in addition to date of sale.

ST. PAUL, MINN.
$39.00 via West Shore R. R.
$42.00 via New York Central
Tickets good going July 3d, 4th and 5th, good returning to reach original starting-point to July 31st.

SEATTLE, WASH.
Alaska-Seattle-Pacific Exposition
$102.75 via West Shore R. R.
$107.25 via New York Central
Tickets on sale daily to September 30th, good returning to October 31st.

Tickets and Sleeping-Car Accommodations

Principal ticket offices open 8.00 a.m. to 6.00 p.m. at the following places:
NEW YORK: 149, 945 and 415 Broadway, 225 Fifth Avenue and 121 West 125th Street.
BROOKLYN: 338 and 726 Fulton Street and 954 Broadway.
Railroad and Pullman tickets can be secured at any of these offices, or will be delivered, upon request, by special representative, who will furnish any information desired. Address L. F. Vosburgh, 1216 Broadway. 'Phone 6310 Madison.

NEW YORK CENTRAL LINES
"America's Greatest Railway System"

"Experienced"

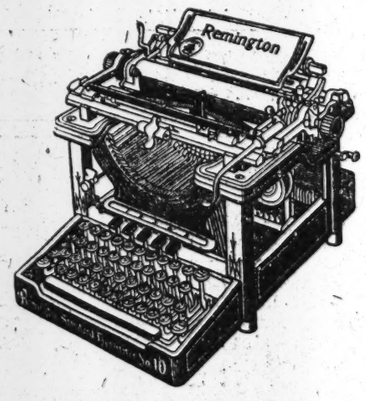

See the sum of Remington experience in the new models **10** and **11.**

If the word "experienced" could be used to describe a typewriter it would best describe the

Remington

For the Remington is the *history* of the writing machine. Each and every part is the answer to some known requirement born of the widest experience in typewriter construction.

Remington Typewriter Company
(Incorporated)
New York and Everywhere

Frederick Loeser & Co.

In every detail the Leading Retail Establishment of Brooklyn.

The Subway to Hoyt Street Brings the Loeser Store Within 17 Minutes of Forty-second Street.

600 Most Beautiful Paris Veils, $6 to $18 Value=== Now for $3.98.

THIS IS THE MOST EXTENSIVE AND BEAUTIFUL COLLECTION and the most extraordinary value in Veils we have ever known.

In the first place, they are the very newest and most desirable Veils from France. They are of superb quality—chiffon and several weights of chiffon cloth. They are very large—from 2 to 4 yards long and from 45 inches to 2 yards wide. They are beautiful designs—stripes and block patterns; some with satin borders; some hemstitched or fringed; some with rich embroidering. They are in the most beautiful colors—navy, smoke, catawba, apricot, myrtle, reseda, old rose, amethyst, white, black, light blue, brown, etc.—and there are at least fifty styles, many of which are represented in each color. Some would make beautiful gowns or waists.

These Veils cannot be matched to-day under $6 *to* $18. *They will average* $12 *values. And the price is* **$3.98.**

The importer was so enthusiastic that he overbought—that's the reason. And the stock comes to us because there are few, if any, other stores in the country that would undertake the distribution of so great a quantity.

Misses' $6 Gingham Frocks At $3.98 : : Cool and Fresh.

IMAGINE THE PRETTIEST GINGHAM FROCKS you have seen this season—Frocks as cool as a summer breeze and yet as practical and durable as the sturdiest wear.

Just such Frocks will be ready to-day at **$3.98** *apiece—two hundred and fifty of them.*

A Dutch neck style with insertions of wide lace and belt of the same and also with lace cuffs. Gored skirts with deep hems. Strictly tailored—seams are bound. Sizes 14 to 18 years—and for small women.

The maker used up short lengths of his fabrics—that is the reason for the little price.

Second Floor, Front.

Shantung Pongee Silk Remnants, 50c.---Regularly 79c., $1 and $1.25.

LENGTHS FROM ONE TO TEN YARDS. Remnants which have accumulated from the busy selling of the past few weeks. The assortment includes a quantity of the well-known "La Tossa" and other standard grades of Pongee Silks, which have formerly sold at 79c., $1 and $1.25 a yard.

Grouped for quick clearance at **50c.** a yard.

Main Floor, Bond Street.

$1 Mousquetaire 16 Button Silk Gloves, 55c.

HERE IS ONE OF THE BEST summer Glove values ever offered anywhere—and it happens just when they are in greatest demand.

They are of excellent quality, perfectly made and finished in the very best manner.

In the desirable sixteen button length. Tans, grays, brown, white and black. Dollar values for **55c.**

Main Floor.

$7.50 to $15 Parasols===$4.98.

A MAKER WHO HAD A SURPLUS of French Parasol Covers wanted a quick market for them. We made arrangement with him by which he used imported frames and sticks and made them up so that they are practically imported Parasols—though put together here.

And they are $7.50 *to* $15 *values for* **$4.98** *apiece.*

Imported gilt or silk bound frames, some with ten ribs. Covers are Dresdens, Persians, embroidered effects, lace trimmed styles, etc. Worth coming early to share.

Main Floor.

No One Can AFFORD to Miss This White Sale.

IT IS SO GOOD, SO COMPREHENSIVE, so filled with marvellous values that we doubt if any woman who really appreciates what is here would feel that she could afford to let the chances slip by.

The exquisite French hand-made Underwear with beautiful hand embroidery; the extra size garments that are perfect in their proportions; the splendid array of combination Undermuslins—these are just a few of the SPECIAL FEATURES of the Loeser Sale.

No details—just the assurance that spread out here to-day you will find the MOST complete stock and the GREATEST VALUES that ever were brought together at one time.

Second Floor.

Distinction in Summer Clothes.

TWO MEN may walk along the street wearing Suits of the same fabric—perhaps even the same pattern. One man will be distinctly well dressed.

The other will—have on a Suit of Clothes.

What is the difference? Where is the difference?

The difference is in the STYLE and in the TAILOR WORK. And this difference is perhaps most evident and certainly counts for the most in the Suits that are made of thin summer fabrics.

Loeser Clothes have this element of distinction in an unusual degree.

We are directly responsible for every step in their making. We select fabrics as they come from the mills—the best fabrics produced. We take similar pains with linings and trimmings. Loeser Clothes are designed by perhaps the cleverest style-experts in the country, and every Suit is TAILORED into shape by experienced craftsmen.

The result is that a man in a Loeser Suit is invariably a WELL DRESSED man—and that is true after many months of wear, because good tailor work makes Loeser Clothes hold their shape and character.

The summer stocks are at high water mark. Light and dark colors of light weight. The best and coolest serges. Two and three garment models. Sizes and proportions to fit men of every build. In short, SATISFACTION for every man who comes in here to-day looking for cool summer Clothes.

The cost of this satisfaction is quite as small as the cost of commonplace Clothing. At any price between **$12.50** *and* **$30** *you will find ample variety for choice.*

Two and three-garment Suits, $12.50 to $30.00
Blue Serge Suits..$12.50 to $25.00
Summer Trousers...$3.75 to $6.00

Separate Coats of alpaca, etc., $3.00 to $7.50
Fancy and Wash Waistcoats, $3.00 to $7.50

Extra: $18 to $25 Summer Suits at $14.50 and $16.50.

Three hundred Suits, all regular Loeser standard, in the season's most approved styles, and made of some of the choicest fabrics. In sizes to fit men of all proportions.

Main Floor, Elm Place Entrance.

19c. to 25c. Dutch Collars, 10c. 19c. to 25c. Rabats at 10c.

DAINTY, PRETTY SORTS that women will take by the half dozens.

Main Floor. Front

TAFT PLAN FOR TAX SPLITS COMMITTEE

East and West Divided as to Levies on Earnings Used to Pay Bonds.

DUTY PUT ON PRINT PAPER

New England Senators Said to Have Made a Deal for Duty on Hides —Senators Clash.

Special to The New York Times.

WASHINGTON, June 18.—Without much discussion the Senate adjourned this evening at 7 o'clock, leaving the income tax amendment and the disposal of the whole matter pending. It will be taken up first thing to-morrow and the indications are to-night that by unanimous consent the whole matter will go over until action is taken on all the schedules. That agreement was almost reached to-day, but the tax was taken up so near time for adjournment that Mr. Bailey refused to end the matter.

Mr. Aldrich announced that it was the committee's fixed determination to offer the corporation tax as a substitute for the Bailey-Cummins amendment. This assurance was taken by Mr. Cummins as a promise of a direct vote and he was willing to accept it. Mr. Bailey was more difficult to persuade.

The substitute proposed by President Taft for a tax on corporate earnings instead of on individual incomes was not completed, Mr. Aldrich explained. He thought it would be ready not later than Monday, and promised that the Finance Committee would at once report it to the Senate so that the Senators could have an opportunity to study it before it is taken up. Under no circumstances, he said, would it be introduced later than twenty-four hours before it is called up for formal consideration.

Division in the Committee.

The committee had no formal meeting to-day, and it was understood the Attorney General was still working on the draft of the proposed amendment. Meanwhile the committee is not quite agreed on all details of the measure. The important point, which threatens to cause a real division among the committee members, is the question of taxing that part of a corporation's earnings set aside for the payment of interest on bonds. The division here, it is understood, is somewhat geographical, the Eastern Senators being as a general thing opposed to taxing any money connected with bonds, while the Westerners are said to be in favor of finding a way to tax such fortunes as that of Andrew Carnegie, which consists almost entirely of bond holdings.

The committee and its supporters in the Senate seem in real difficulty how to proceed against bond interest, should such a feature of the tax be decided upon. There is the constitutional inhibition protecting contract obligations, which protects bonds and interest on bonds. It is suggested, however, that such a tax could be levied before distribution, or that interest could be first distributed and then taxed when it reaches the hands of the bondholders. The objection to the last proposition is, however, that it approaches too nearly the baleful income tax.

Another smaller question that is causing discussion among the members of the committee is the line of demarcation below which corporations shall be exempt. It was said to-day that the committee was practically decided on a policy of exemption, and it is believed that the moot question is simply one of economic administration.

While the insurgents are becoming more and more pleased with the concession they have forced from the committee, one or more of them will stand out flatly against the President's proposed compromise.

Hughes and Bailey Clash.

The most interesting feature of a day that dragged out in long colloquies of a personal sort was a clash between Senator Bailey and Senator Hughes of Colorado, both Democrats.

A speech from Mr. Hughes explaining his vote for a duty on lead but defending the provisions of the Democratic platform for free lumber and wood pulp with gradual reductions all along the line drew Mr. Bailey's fire. He replied that the free listing of trust-made articles would take from the Treasury $150,000,000 a year, and that in general he was opposed to so intricate a method as taxation for disposing of the trust evil.

"That platform was drafted," he said, "by one man with the purpose of carrying three Northwestern States. It did not carry them."

He said Mr. Bryan had been defeated badly on his first race, by a majority of 700,000 on his second, and by a majority of 1,200,000 on his third.

"I believe," said Mr. Bailey, "that the Democratic Party will not again risk facing that geometric progression."

Mr. Bailey then read from The Record Mr. Hughes's votes on lead, in which he had sided with the Republicans, and made remarks which brought this retort from the Colorado man:

"The Senator from Texas, large as he looms here, is no taller than I when it comes to voting according to conscience. He speaks of masters; I know none. He speaks of trusts; he should be specific. If his remarks were directed toward me then there is nothing in the world more false. I wish to say that I will never train my guns to wound a man within the party ranks."

That practically ended the wordy war, and consideration of the paper schedule was then resumed.

Mr. La Follette offered an amendment limiting until July 1, 1912, the committee's rate of $4 a ton on paper. That was defeated, as was Mr. Stone's amendment putting paper and pulp on the free list and Mr. Brown's free listing of paper. The committee's proposition was then agreed to, 44 to 32.

Republicans voting against the committee were: Beveridge, Bristow, Brown, Burkett, Cummins, Dolliver, La Follette, Smith of Michigan—eight in all. It was said around the cloakrooms that the committee secured its final success by a trade on the part of the New Englanders by which they agreed to accept the 15 per cent. duty on hides in return for the duty on print paper and wood pulp. Wood pulp will probably be taken up to-morrow.

CHANDLER CHAMPIONS TAFT.

Declares He Is Making the Biggest Fight for the People.

CONCORD, N. H., June 18.—William E. Chandler, ex-United States Senator and ex-Secretary of the Navy, issued a signed public statement to-night in which he said:

> All progressive and radical Republicans should promptly sustain President Taft in the two great fights he has bravely inaugurated. The question of a coming graduated income tax pending before the State Legislatures all over the Union and of an immediate National tax on all corporation incomes is the biggest fight for the people that any President has made. The malefactors of great wealth will renounce and denounce the President, whom they have thought they could control. The Sugar Trust, the Standard Oil Company, and the Steel Company will turn their batteries against the President's plans. The progressives should see their opportunity and rush as one man to the President's support as the plutocrats desert him.

Mr. Chandler suggests that the income tax is the way to provide "for our huge army and navy expenditures, which it seems impossible to lessen."

SWINDLE AMERICAN TRADERS.

Warning Sent by Consul Against the Black Band at Smyrna.

WASHINGTON, June 18.—"Look out for an organized band of swindlers," is the warning sounded by Vice Consul General E. A. Magnifico at Smyrna, Asiatic Turkey, in a report on the pecuniary losses sustained by a number of American business men through dishonest methods of the Black Band at Smyrna.

It is estimated that at least $250,000 has been fraudulently obtained from European firms by the Black Band in the last ten years, and officially published warnings in England and Germany had a salutary effect there.

The swindling is done by sending bills of lading in excess of the real value of shipments, shipping raw materials from Turkey of lower quality than ordered, and short weights.

TAFT CONTINUES TO LOSE.

Coupled with Gen. Edwards, President Is Again Beaten at Golf.

WASHINGTON, June 18.—For the third time this week President Taft was defeated to-day in a golf match. Gen. Edwards was the President's partner, and their opponents were Senator Bourne of Oregon and Capt. Archibald W. Butt, Military Aid to the President. The latter won by one up.

As the links at Chevy Chase were heavy from yesterday's downpour, the playing to-day was a little slow.

NEW CHAPLAIN FOR SENATE.

Dr. Pierce, Pastor of Taft's Church, Is Temporarily Designated.

WASHINGTON, June 18.—The Rev. Dr. Ulysses Grant B. Pierce, pastor of All Souls' Unitarian Church of this city, was to-day designated by a Senate resolution to act as Chaplain until otherwise ordered.

Mr. Pierce is pastor of the church which the President attends, and succeeds the Rev. Edward Everett Hale, deceased.

BRIDAL COUPLE FOUND DEAD.

Belief That They Were Victims of Poisoned Candy.

WILLIAMSPORT, Penn., June 18.—Albert Munro and his bride of a week were found dead in their room this afternoon. On a dresser was a partially filled box of chocolates. There was nothing to indicate violence and it is believed they were victims of poisoned candy. They were in their night clothes and the gas was burning brightly, indicating that they had been overcome before getting into bed. The woman's body was on the floor and the man was leaning forward across the bed.

The dead man was a clerk in the office of Chief Vernes of the Pennsylvania Railroad police, and was 22 years old. When last seen last night he was in the best of spirits, and the suicide theory is given but little credence. A thorough investigation is now being made by the Coroner and the police authorities.

The couple were married on June 10 and had just returned from their wedding tour.

GREET PRESIDENT NICHOLS.

Dartmouth Alumni Welcome New College Head.

The alumni of Dartmouth College in and around New York held an informal reception for President-elect Ernest F. Nichols at the Hotel Astor last night. About 200 alumni were present, and with Dartmouth cheers and songs gave the new President a hearty welcome. Luther B. Little, President of the Alumni Association, presided and read a telegram from retiring President W. J. Tucker, in which he congratulated the New York alumni on their opportunity to introduce Dr. Nichols to the entire alumni body.

Charles F. Mathewson, a Trustee, introduced the new President and outlined his career up to the present time. He said that the selection had been made only after two years of serious consideration, and that among the letters of appreciation on the choice was one from President Butler of Columbia University, on whose Faculty Dr. Nichols has served for a number of years.

Dr. Nichols responded briefly. He said, in part:

"The daring of your Trustees in their appointment has received the praise it deserves, but it has hardly occurred to any one the amount of courage it has taken for men to follow in President Tucker's footsteps. I want to see Dartmouth reach a height where the country at large will acknowledge her supremacy in moral vigor, mental power, and bodily prowess."

HELD FOR A 10-CENT THEFT.

Judson Todd's Chauffeur Used That Much Gasoline in Owner's Auto.

William Foley, a chauffeur employed by Judson Todd of the State Realty and Mortgage Company, 11 Pine Street, was arraigned in the West Side Court yesterday morning charged with the laceny of 10 cents' worth of gasoline. Foley had taken Mr. Todd's automobile out Thursday night without the latter's permission, and in the course of the ride the car collided with a street car on Broadway, near Fifty-fifth Street, and was wrecked.

"I think it is my duty," said Mr. Todd yesterday, "to make an object lesson of this case. Foley says he went only a few blocks, and if he did he must have traveled very slowly, for he was gone over three hours. I have had the fellow a week, and he came to me highly recommended by people who ought to know what kind of a man an efficient chauffeur should be."

Magistrate Breen held Foley in $600 bail for a hearing next Monday.

NEW LINE TO NEW ORLEANS.

Five Steamers to Ply from Marseilles to West Indies and Gulf Ports.

HAMBURG, June 18.—Menzell & Co. announce the establishment of a line of steamers between Marseilles and West Indian and Mexican ports and New Orleans.

Five steamers will be put in the service.

If you are looking for a good Stenographer, see Page 15.

ADVERTISEMENT.

HYGIENIC BOTTLING.

Ruppert's Beer Bottled at the Brewery.

Jacob Ruppert, with the erection of the new addition which was finished a few days ago, now possesses the largest Bottling Establishment in the East and the most sanitary plant in the world. It covers an area of 100 feet on Third avenue and 200 feet on Ninetieth Street. Two hundred men are kept constantly employed. The erection of the new building was made necessary to keep pace with the constantly increasing demands, for Knickerbocker Beer has come to be known as the most popular brew in America.

Cleanliness is the dominant characteristic in Mr. Ruppert's establishments. Everything therein is wholesome and hygienic. No germs or bacteria find lodgment to affect the purity of the beverage. Beer is a sensitive product. Like milk or other liquids, it may be affected by environment.

Ruppert's beer is stored and aged in glass-lined steel tanks and is drawn therefrom directly into the bottles without coming into contact with the air. The bottles have been thoroughly rinsed and soaked in especially filtered water; the air used in connection with the machinery is also sterilized and filtered and the beer is drawn from the tanks under carbonic gas pressure. The filled bottles are pasteurized and wrapped in perfection wrappers for shipment.

An idea of the magnitude of the shipping department may be gathered from the fact that there are three automobile trucks, fifty wagons and one hundred horses constantly employed for the daily deliveries of this popular beverage.

ENGLAND WANTS US TO DROP CHINA LOAN

Bases Diplomatic Protest on Our Delay and Danger of Upsetting Whole Plan.

NO WITHDRAWAL LIKELY

Knox Regards Position as Justified—Germany Understood to Favor American Participation.

LONDON, June 18.—Great Britain has asked America not to press her claim for participation in the Hankow-Sze-chuen Railroad loan of $27,500,000 which British, German, and French bankers stand ready to take up. This request has been sent to James Bryce, the British Ambassador at Washington.

Great Britain points out that the arrangements for this loan were concluded after the greatest difficulty, entailing long negotiations between the British, German, and French bankers concerned and the Chinese Government. As America did not ask to join therein, it was presumed that she did not desire to take the share to which she was entitled under her convention with China.

WASHINGTON, June 18.—The views of the British Government on the $27,500,000 Hankow-Szechuen loan were submitted to the State Department by A. Mitchell Inness, British Charge d'Affaires here, upon cabled instructions from London. Huntington Wilson, Assistant Secretary of State, denied to-day that the representation of the British diplomat amounted to a "protest." He said it was merely a suggestion that the United States Government should discuss the matter with the Governments of the other nations whose bankers are interested in sharing the loan, so as to arrive at some practical working plan.

Our Delay Ground of Protest.

There is reason for saying, however, that in the view of the British Embassy the representation was most decidedly a "protest," both diplomatically and practically. Mr. Inness based his protest upon the delay on the part of this Government in signifying to the British, French, and German Governments its desire that American capitalists should participate in the proposed loan. He pointed out that Mr. Fletcher, the American Chargé in Peking, had been cognizant of the negotiations there by which the German, French, and British Governments reached the agreement with China on behalf of their bankers, and that six weeks ago Mr. Fletcher knew that the matter was approaching settlement.

Yet instead of cabling the information to his Government, Mr. Fletcher contented himself with sending the notification by mail. While this letter was making its slow journey from Peking to Washington the other Governments were completing their arrangements with China, so that when the United States finally decided to act the matter needed only the formal ratification. Mr. Inness pointed out that tht attempt of the United States now to reopen the matter might endanger the whole loan, and would in any event lead to further delay, which his Government desired to avoid.

Secretary Knox was not in Washington to-day, and no authoritative statement could be obtained as to what this Government will do regarding the British protest. The Secretary, however, regards the Chinese-Anglo-American agreement of 1904 as ample warrant for the position the Government has taken, and now that the Chinese Government has shown a willingness to recognize that agreement as binding in this case there is no doubt that Mr. Knox will insist upon it unless all three of the other Governments join in the protest.

Germany Said to be on Our Side.

So far Germany has shown no disposition to join with Great Britain, and France has remained quiet. It was announced in these dispatches some time ago, on unimpeachable authority, that Germany was disposed to view with pleasure the advent of the United States as a participant in the commercial ventures in China. The outcry of German bankers in Peking against the proposition to admit the Americans to the loan has not received the backing of their Government up to the present, and there is no indication that this backing will be forthcoming.

The old-fashioned indifferent attitude of the United States Government toward these far eastern commercial opportunities was well put in a diplomatic epigram, "The United States are always standing for the open door; they never walk in." This attitude no longer exists.

It is recognized clearly in diplomatic circles that the ground for protest on the part of Great Britain is political rather than commercial. From the point of view of the profits, a loan of $27,500,000 divided among the bankers of three or four nations is too small to stir up much of a controversy. But politically it is of vastly more importance, and therein lies the reason for the improbability of joint action by Germany, France, and Great Britain. The strongest argument that has been advanced against a rearrangement of the protocol for the loan so as to include the American bankers is that it might give the Chinese Government an opportunity to consider that it had repudiated an agreement with Europe, which would be a bad precedent.

Bankers associated with the China syndicate, consisting of J. P. Morgan & Co., Kuhn, Loeb & Co., and the National City and First National Banks, said yesterday that they did not believe that the plan of the United States to obtain participation in the Chinese railroad loan would be changed as a result of the protest of Great Britain. Having made the demand for a share in the coming railroad loan, this country, they said, was not likely to recede from its position.

It was learned at the office of the International Banking Corporation that the decision to establish a branch in Peking was reached some time ago, and is simply one more step in the plan of this American banking concern to encourage United States trade in the Far East. The opening of its branch in Peking now is considered timely and fortunate in Wall Street financial circles, since the chief argument used for the exclusion of American financiers from Chinese loans was the entire absence of American banking representation at Peking.

Henry T. S. Greene, formerly Yokohama branch manager of the International Banking Corporation, is in charge of the corporation's new Peking branch, and has been authorized to erect a suitable bank building for that institution in the Chinese capital.

TRAIN ROBBERS KILL DEPUTY.

Oklahoma Officers Wound and Capture One of Three Bandits.

MUSKOGEE, Oklahoma, June 18.—In a battle between officers and three train robbers who held up a St. Louis, Iron Mountain & Southern freight train near Bragg, Oklahoma, early to-day, Deputy Constable Johnson Kirk was killed.

Paul Williams, one of the robbers, was shot through the breast and captured. The other two robbers escaped.

The object of the robbers was to rob the train crew, who had just received their pay envelopes. The railroad men resisted the robbers, and the sound of firing soon brought Kirk and Deputy Constable Wicks to the scene. Kirk was shot through the head and instantly killed.

BIG INHERITANCE TAX PAID.

Cook County, Ill., Receives $183,844 from Nelson Morris's Estate.

CHICAGO, June 18.—Cook County was enriched $183,844.31 yesterday when a check for that amount was paid to the County Treasurer from the estate of Nelson Morris as inheritance tax. This is in accordance with the appraisement made by order of Judge Rinaker in the county court.

It is the largest amount ever paid to the county as an inheritance tax. The total value of the estate was placed at $16,703,427.78.

PROTEST OF UNIONS REJECTED BY NAGEL

Secretary Refuses to Discontinue Sending Immigrants to Sections That Need Labor.

KEEFE FAVORED A CHANGE

Wanted New York Office Abolished—Secretary Would Even Enlarge the Work of Powderly.

Special to The New York Times.

WASHINGTON, June 18.—Secretary Nagel stepped to the front to-day as champion of the work being done by the Division of Information of the Bureau of Immigration in distributing immigrants throughout the country and preventing in a considerable measure their congestion in the great cities. He refused to limit the extent of this work, although such limitation was recommended by Daniel J. Keefe, Commissioner General of Immigration. Going even further, the Secretary declared in a formal statement that he expected the influence of the division to be greatly increased within a year.

The reasons that prompted Commissioner General Keefe to ask for a curtailment of the powers of a division directly under him are not very clearly known. This division is presided over by T. V. Powderly, once President of the Knights of Labor, and at one time prominent in union labor circles. Mr. Keefe was President of the Longshoremen's Union, and rendered real service in the last campaign, when he rebelled openly and fought Samuel Gompers, President of the American Federation of Labor, who sought to swing the labor vote to Bryan.

Whatever were Commissioner General Keefe's reasons, he suggested formally to Secretary Nagel that the powers of the Division of Information be curtailed. He wanted the office in the Maritime Building, New York, abolished.

Secretary Nagel to-day declared the Commissioner General's view to be "narrow."

"If the restricted view is accepted and the New York office is discontinued," he added, "it goes without saying that the division itself is to all intents and purposes abandoned. The mere distribution of printed information, translated into various languages, among immigrants whom we are removing from Ellis Island with the greatest possible dispatch, can scarcely be said to serve a practical purpose."

The Secretary said not only would he not curtail the division's powers, but he expected its authority would be greatly increased when the long-expected report was made by the Immigration Commission appointed by Congress. This report is looked for within the next twelve months.

Labor leaders have been almost solidly opposed to the work of the Division of Information since its organization.

J. I. McCormick Held as Swindler.

CHICAGO, June 18.—James I. McCormick, whose father is Chancellor S. H. McCormick of the University of Pittsburg, was arrested to-day on a warrant charging him with having passed several alleged worthless checks on Idaho banks in Chicago.

To-Day's News — **O'NEILL-ADAMS CO.** — To-Day's News

Our Great Book Sale
The Closing Days

Adams Building—First Floor

Your last chance to secure these de luxe editions at one-fourth of publisher's prices

This month will end this sale, which has been historic for its sensational features. Never before have the finest editions of the English, French and American classics sold at 25c. on the dollar.

Yet the greatest sensation of the sale has been withheld until now because of the inability of the bindery to keep pace with the demands made upon it by the people of New York. This sale offers the only opportunity of a lifetime to buy such books at such prices.

Already several items previously advertised are sold out, and cannot be got now at any price. The stock, however, still includes the choicest books of the bankrupt firm of Gebbie & Co., Philadelphia, as well as some of the fine editions of The Davos Press, John D. Morris & Co., The Chesterfield Society, etc.

All at About 25 Cents on The Dollar

Note this belated item just received from the bindery:

Longfellow's Works

A most appropriate commencement or confirmation gift.

From The Davos Press came a few sets of this magnificent de luxe edition of Longfellow, in unbound sheets. These have since been bound, and while they should have reached us a month ago, have only now arrived. So we marked these sets so low as to make this the crowning bargain of this most extraordinary sale. Ask for descriptive circular of this set.

The set of Longfellow, 10 vols., includes: Prose works, 3vols., Poetical works, 3 vols., and The Translation of Dante, 4 vols. The type is extra large, printed on superfine paper with de luxe uncut edges, and Japan title pages in colors and gold. There are numerous notes and scholarly introductions, and much material found in no other edition. The illustrations are superb, including 83 full page reproductions in photogravure and duotone (two colors) from originals by eminent artists.

Maroon Cloth, Gold Tops. Sub. Price, $35. Our price.....	3-4 Blue Leather, Gold Tops. Sub. Price, $49. Our price.....	Full Wine Leather, Extra Fine. Sub. Price, $75. Our price.....
$8.75	$12.25	$18.50

	Subscription Price	Sale Price.
Stevenson 10 vols., ¾ leather	$39	$9.50
Cloth	$30	$7.50
Balzac 18 vols, ¾ leather	$70	$17.50
De Musset 10 vols., ¾ leather	$49	$12.25
Dickens 20 vols., ¾ leather	$70	$18.50
Cloth	$60	$14.75
Eliot 8 vols., ¾ leather	$35	$8.75
Plutarch 5 vols., ¾ leather	$25	$5.50
Poe 10 vols., ¾ leather	$49	$12.25
Cloth	$36	$9
Lamb 8 vols., ¾ leather	$36	$9.25
Shakespeare 24 vols., ¾ leather	$85	$16.50
Full leather	$100	$23.50
Silk	$60	$13.50
Smollett 6 vols., ¾ leather	$30	$7.50
Cloth	$22.50	$5.50
Thackeray 10 vols., ¾ leather	$45	$11.25
Emerson 6 vols., ¾ leather	$27	$6
Hugo 10 vols., ¾ leather	$45	$10
Cloth	$30	$7.50
Kingsley 7 vols., ¾ leather	$32	$7.25
Cloth	$22	$5.75
The Gebbie Burns 6 vols., ¾ leather	$35	$8.75
Gibbon 6 vols., ¾ leather	$33	$7.50
Hawthorne 9 vols., ¾ leather	$35	$8.75
Cloth	$30	$6.25
Kipling 10 vols., ¾ leather	$39	$8.75
Cloth	$30	$5.25
Scott 24 vols., ¾ leather	$100	$22.50
Cloth	$75	$17.50
Fielding 6 vols., ¾ leather	$30	$7.50
Cloth	$22.50	$5.50

N. B.—Owing to the great response of the public, some editions are sold ahead. But we can promise delivery in about ten days of those ordering by mail.

Even on Such Books as These We Give Surety Stamps.

6th Ave., 20th to 22d St. | **O'NEILL-ADAMS CO.** | 6th Ave., 20th to 22d St.

R. H. Macy & Co.'s Attractions Are Their Low Prices.

Macy's

B'way at 6th Av. 34 to 35th St.

Continuation of the Old-Fashioned Macy Sales

The Semi-Annual Sale of Samples of Men's Women's and Children's

Hosiery

We announced this sale last Sunday. It started last Tuesday. *You* have sustained it at high pressure ever since. We had the values and told you; you had the confidence and bought. But that's not all. When you went away you told others or showed others—and they came. This process was repeated endlessly, and its cumulative effect has been a rousing business in Hosiery—the biggest in the history of the house.

There is probably enough of the original variety to last to-day.

Why not secure your supply for the entire Summer while the opportunity is open to save about half the Hosiery money?

Summer Knit Underwear of

Pure Silk, Pure Wool, Pure Linen, Silk and Merino, Cashmere, Merino, Silkoline, Lisle, Balbriggan and Cotton

THE American Hosiery Company has received nine "Highest Awards" in national and international exhibitions for its underwear—that is but added evidence of Supreme Quality. For men, women and children.

Ask to be shown our No. 20W—of a wonderful silk-like, filmy fabric, beautifully made up. The garment $2.50.

All the best shops sell this Underwear to their most critical customers. Be sure this label is on the garment

"NO BETTER IN THE WORLD"

AMERICAN HOSIERY UNDERWEAR

TRADE MARK REG. U. S. PAT. OFFICE

The Professional Baker Uses — WASHBURN-CROSBY'S

GOLD MEDAL FLOUR

Well?
If its good for the Baker
Its good for the Homemaker

THE VERY HIGHEST QUALITY

The New York Times

"All the News That's Fit to Print."

PUBLISHED EVERY DAY IN THE YEAR BY THE NEW YORK TIMES COMPANY.
Adolph S. Ochs, Pres't & Ty. B. C. Franck, Sec'y.
Address all communications
THE NEW YORK TIMES.
Publication Office.....Times Square
Downtown.....8 Spruce Street
Wall Street.....30 Broadway
WASHINGTON.....Washington Post Building
PHILADELPHIA.....Public Ledger Building
LONDON.....67 Fleet St., E. C.
PARIS.....38 Rue du Sentier
BERLIN.....60 Friedrichstrasse

ONE CENT Greater New York, Jersey City, Newark. Elsewhere, Two Cents. Five Cents Sunday.

Subscription Rates—By Mail, Postage Paid.

DAILY AND SUNDAY, per Week	$0.17
DAILY AND SUNDAY, per Month	0.75
DAILY AND SUNDAY, per Year	8.50
DAILY, per Week	0.12
DAILY, per Month	0.50
DAILY, per Year	6.00
SUNDAY, with Pictorial Section, per Year	2.50
THE NEW YORK TIMES WEEKLY FINANCIAL REVIEW, per Year (to Canada $1.50)	1.00
THE NEW YORK TIMES SATURDAY REVIEW, per Year (to Canada $1.50)	1.00

Add $1.10 per month for postage foreign countries daily and Sunday. 80 cents daily only.

Entered as second-class mail matter.

NEW YORK, SATURDAY, JUNE 19, 1909.

Daily and Sunday Editions mailed to any part of the Country at 75c. per month. Daily Edition 50c. per month. Remit by money order, check, or registered letter. Orders may be left at Publication Office, with newsdealer, or through telephone, 1,000 Bryant.

MR. TAFT'S INTERVENTION.

Until he sent his message to Congress opposing the immediate enactment of an income tax and urging a 2 per cent. tax on corporate dividends, President TAFT had kept a lock on his lips. He had firmly declined to utter an official word that would influence the action of the House or the Senate as to the tariff, while the reports as to his personal expressions were too vague and conflicting to justify any definite inference regarding his views or intentions. It was stated by those supposed to know that he meant wholly to respect the independence of Congress and to act for himself when he should have a bill to approve, to veto, or to leave unsigned.

The message was an abrupt departure from the line of conduct he had pursued. It had an immediate effect on the situation in the Senate, for it divided the forces opposed to Senator ALDRICH on the income tax and saved that wily leader from what threatened to be a serious and mortifying check. Whatever its intention, that, beyond all question, was its actual effect. It went further, for the splitting of the combination against Mr. ALDRICH on the income tax inevitably weakened the opposition on the tariff proper and strengthened the Finance Committee. Here, therefore, was an instance of substantial and effective intervention by the Executive. What was the occasion for it?

According to the message, this is the reasoning of the President in a nutshell. More revenue is needed. An income tax clause would be contrary to the decision of the Supreme Court, and would result either in the reversal of that decision, which would be unfortunate for the dignity and prestige of the court, or in its renewal, which would prevent the getting of any revenue from the tax. Hence it would be wise to seek revenue from other sources, and the tax on corporate dividends is the best.

Let us put aside for the moment the argument for corporation taxation, which is open to several reasonable objections, and confine attention to the assumption that special taxes are required for revenue. This assumption distinctly and obviously rests on the refusal of Congress to revise the tariff in a way that will produce revenue. Why should the President take it for granted that Congress will refuse to do that? Why should he surrender in advance his own right, and abandon his duty, to veto a tariff bill that failed to provide revenue?

There is no question that a tariff bill can be made to yield revenue. If the principle laid down in the Republican platform—a principle originating in Mr. TAFT's own State, approved by him before the National Convention and repeatedly indorsed by him during the campaign—were honestly and intelligently applied to the tariff, there is no room for doubt that revenue would very substantially be increased. In the Dingley tariff there are numerous taxes which are wholly or nearly prohibitory, which entirely prevent imports or keep them at an insignificant figure. If these were reduced to equal the difference in cost at home and abroad, a very considerable increase in imports, with corresponding revenue, would immediately ensue. Then there are the ridiculous and extortionate taxes on the materials of American industry—wools, for example, cotton yarn and thread, paper and pulp, lumber, the various metals and ores. A reduction of these in accordance with the principle of the Republican platform would stimulate American enterprise, benefit the consumers, and bring in substantial revenue. Then again there is a great mass of taxes, such as those in the pottery, glass, hardware, and textile schedules, which, though not prohibitory, are extravagant and oppressive, on which the reduction promised by the party in power would produce solid revenue returns. This is especially true of the great number of compound duties and duties raised by tricks of classification.

Is it not a reasonable query why Mr. TAFT, if he was convinced of the need of revenue, did not insist that it should be met by the fulfillment of his party's explicit pledges and his own, instead of injecting into the discussion ideas and suggestions wholly impertinent to the issue raised by those pledges? The President has not been regarded in Washington as an astute politician. It has been supposed that he prefers to deal with National affairs from an elevated standpoint, considering only the large and lasting interests of the people. Surely, from that point of view, he should have determined to do all that lies in his power to induce or force his party to keep its pledges as to those interests. On the minor point of revenue it is clear that this course would have been the most practical, the simplest, the best. On the main issue, the loyalty of the party and the President to solemn and definite promises and the promotion of the rights of the people, it would—with all respect to Mr. TAFT—have been the most honorable.

SMUGGLERS FITLY PUNISHED.

The sentences in the United States Circuit Court Thursday of the three persons convicted of smuggling were severe but just. Quick trials, such as these culprits had, followed by the prompt and fit administration of justice, account for the respect in which the Federal courts are held in the popular mind. The appointed Judges compare more than favorably with the elected Judges.

Smuggling is one of the most contemptible of crimes, and yet the one generally least condemned by public opinion. Judge RAY pointed out, in imposing the sentences, that while violation of the customs laws amounted to grand larceny, 95 per cent. of the women who travel do not regard smuggling as a crime at all. Their eyes will be opened, however, whenever the law acts so promptly and effectively with professional smugglers.

Judge RAY indicates that the amateur smuggler, the tourist who tries to smuggle through a set of furs or some jewelry or laces, may suffer as severely if brought before him. Of course, it is well understood that more or less of the trouble travelers have with the customs is due to carelessness or misunderstanding of the regulations. But deliberate smuggling is not uncommon and, if detected, it should be severely punished. The law should be enforced and respected.

A PREMATURE FAREWELL.

We note with sadness in The Boston Transcript a touching farewell to American humor which is surely premature. American humor has seemed to persist, and even to thrive, though many attempts to analyze it, to differentiate its quality from that of Irish humor, English and Gallic humor have been more painstaking than successful. The humor of America seems to be largely a matter of spirit and temperament and to defy analysis. An English observer lately declared that the American joke is always concerned with death. This is not wholly true, of course, but violent contrasts are the delight of American jokers. We fancy that American humor still lives and will live, though the professional American humorist may not be so common and aggressive as he was.

The Transcript argues that the protest of a Chinaman resident here against the gross caricaturing of his people is a blow at current American humor. The Irishman, the German, and the Jew have solemnly protested against the jesters' treatment of their racial and national peculiarities, and to some effect. The mother-in-law joke, we have been officially informed, has been banished from the programmes of a chain of profitable vaudeville theatres. The "Summer girl," the commuter, the hotel clerk, and the cook may be expected to join in the outcry against the jesters who have lampooned them. But the survival of American humor is not in the least dependent on the preservation of the stock in trade of professional jesters. The truest American humor does not play around any one set of victims.

Another argument of the Boston newspaper is that the confessedly comic journals are deliberately abandoning humor. As a matter of fact few of them have ever done much to develop or preserve the National sense of humor. How rarely does a smile light up the countenance of the lucky man who has gained possession of the single comic weekly in a barber's shop! Nor does the fact that one of the so-called comic papers has come out, with an affectation of seriousness, in support of Christian Science and woman suffrage satisfy us that American humor is on the decline. On the contrary, it seems to indicate that at least one of those strangely grave periodicals has actually developed a genuine sense of humor.

RAISING CALVIN'S GHOST.

Now comes from Glasgow a Presbyterian preacher, who should be of good old stock and full of righteousness, to tell us that if JOHN CALVIN were alive these days he would look on life more cheerfully, and probably approve of the theatre and dancing. CALVIN cannot reply, but how can this Scottish pastor hope to escape the wrath? A mere matter of 350 years would never have changed the faith, softened the gravity, weakened the morals of the Picardy evangelist. If he were alive to-day, leaving dancing out of the question, as an obvious device of Satan, what would the theatre have to offer to CALVIN except its evidence of shame? Can we reconcile the stern faith of the founder of the twin doctrines of predestination and election with the wicked perversity of ISSEN, that monster who argues deliberately that the sins of the fathers justify and excuse the weaknesses of the sons? Might we harmonize the beautiful and imperishable doctrine of infant damnation with ISSEN'S ideas of heredity?

No, from SHAKESPEARE, who opened his eyes the year pious CALVIN'S were closed, to BERNARD SHAW and CLYDE FITCH, the whole race of playmakers would be scorned by CALVIN; the mummers would not escape his wrath. As for the dancing and singing women ycleept "show girls," oh, fie! Our Glasgow visitor is mistaken, or has stated his case badly. Truly, modern Calvinism is a weak, diluted makeshift thing, but it is none of CALVIN'S. He accepted no compromises; the glare of the burning fagots never made him falter. Because modern Calvinists, even they who come from Glasca, where of old sound, hard doctrine thrived, are a poor lot, let us not assume that CALVIN living would be the same. For then he would not be CALVIN.

A Chicago dispatch reports a "record price for live hogs." What about the price paid by the American people for the manipulation of the tariff by the majority in Congress in the interest of the monopolistic trusts—the Sugar Trust, for example?

TOPICS OF THE TIMES.

Old Age as a Bar to Employment.

Again there has been brought to our attention, with an appeal for advice, the hard case of an elderly man who, through no fault or incapacity of his own, finds himself out of employment and compelled to find a new place. The letter begins with the statement that the writer recently read in THE TIMES of a reformed convict to whom "another chance" and work were given, with the result that he is now a respected citizen of independent means. It then says:

> Now, I am not a convict, and have never done a dishonest thing in my life. I possess a good education, can speak and write English, French, and German, and understand music thoroughly. My only crime is that of being over fifty years old. Does that disbar me from every position? Must I commit suicide, or can I get a chance to earn my living and care for my family? It does not look so. I have tried hard and long, but there seems to be no place for me.

Our correspondent does not say how much over 50 he is, or what other qualifications for employment he has beyond those mentioned, which are not, in themselves, of great importance, or of much value to anybody except their possessor. Assuming that his burden of years is not yet heavy, and that he still has all or most of the efficiency that has brought him safely through life so far, it is easy to understand the sense of wrong and injustice he expresses and to sympathize with his discouragement. The probabilities are that by no means all doors are closed to him, and that he will find one open if he can only seek long enough, but there is no doubt of the general reluctance among employers to "take on" other than young men or those still in their prime.

This reluctance, curiously enough, is in part the result of newly realized duties and obligations to faithful employes. With comparative frequency employers now make some sort of provision for such men after their working days are over, and the likelihood that this will soon have to be done for the elderly man if the small remainder of his capacity is utilized, if not a decisive reason for rejecting him, at least makes his chances less than they would be if a cold discharge at the end of his usefulness were to end the relation. Some employers who would so end it, yet dislike the task and avoid the necessity for performing it as much as they can, while those more considerate plead that in justice to themselves they can pension only after long services.

Our correspondent, we fear, must take conditions as they are and make the best of them. We must all endure the penalties, as well as enjoy the advantages, of living in a very "practical" world, and be as thankful as we can that the practicality is becoming more and more mitigated by higher virtues as time goes on.

A Wonder, If Not a Winner.

EDWARD PAYSON WESTON, in spite of storms and indigestions and wounds from a broken bottle—EDWARD P., by the way, is a total abstainer, so nobody need be suspicious about that bottle's contents—is still counting the innumerable ties of the Union Pacific Railway, and he is nearing his destination, if not at a rate to bring him to it within his alloted hundred days, at least at one marvelously rapid for a man of 70 years after walking three-quarters of the way across the American continent.

Most men of half his age would think that they had well earned a week's rest after achieving the distance traveled on any one of the days WESTON calls bad, for when the difficulties have been most abundant he has rarely failed to cover twenty-five miles, and from forty to fifty miles a day has been his average. Already he would have worn out half a dozen good horses.

His journey, though it may not end as soon as he hoped, will still have been an amazing display of human endurance and capacity. It does not now promise to be exactly a success, but it will be very far from a failure.

A Case of Doctors Disagreeing.

When doctors begin to use epithets like "egregious leprophobia" in describing each other, it is fair for the layman to assume that professional amenities are in danger. To be sure, "egregious," though some people have forgotten it, can mean the distinction of superiority as well as that of inferiority, and is not necessarily offensive, but the "phobias" are all foolish or morbid, and therefore the use of "leprophobia" by The New York Medical Record in telling what the health authorities of Washington are doing in the case of JOHN EARLY is a plain indication of indignation mingled with contempt.

At any rate the Washington doctors won't like it. And it does look as if they had made a rather serious blunder, both in the diagnosis of EARLY'S case and in its treatment. The man had soldierized in Cuba and the Philippines, but there is no reason for supposing that he had ever come in close contact with lepers in either place, while it is known that after he came home from the wars he worked in a pulp mill and handled chemicals which have given others exactly the severe form of dermatitis from which he soon suffered. It seems that when he went to Washington for treatment he said to the doctor who examined him, "I wonder if I have leprosy." That seems to have acted as a "suggestion" on this doctor and several others, none of whom had ever seen the disease, who were called in. They decided that EARLY did have leprosy, shut him up in a brick cell, and refused to let him out at the request of a New York specialist who insists that the diagnosis is wrong, and that imprisonment wouldn't be necessary even if it were correct.

The New York Health Board joins in the latter statement, and beyond question the best modern authorities on leprosy agree that in northern climates it is much less contagious than other diseases—tuberculosis, for instance—the victims of which are not segregated, and that the legendary fear of it is largely a superstition of ignorance. As to whether EARLY has or has not leprosy, that question would seem to be answered in the negative if, as The Medical Record says, his dermatitis created in a few weeks lesions which it would have taken the other malady long years to produce, and those lesions, since his imprisonment, have slowly disappeared without treatment, the cause of them having been removed. Those facts—if they be facts, and The Medical Record is presumably well informed—settle the problem, for leprosy is as slow as it is sure, and as sure as it is slow.

BRIDGE INVESTMENTS.

Wants Financial Genius Injected Into Their Administration.

To the Editor of The New York Times:

In your editorial to-day upon Judge Gaynor's speech in Brooklyn you refer to the unhappy experience of the city in the management of the East River bridges. The fact that these bridges are not in use to their capacity is not the fault of the people, whose taxes have paid for the bridges, but is the fault of the management by the city authorities in failing to grant franchises to traction companies for the use of said bridges.

There was more than one application for a franchise over the Queensboro Bridge, and one franchise was passed by the Board of Estimate—a franchise more drastic in its impositions upon the traction company than any heretofore granted in Manhattan. The company accepted its conditions and gave bonds to build its road within a given time, and now the Public Service Commission has rejected the franchise, and leaves the $20,000,000 investment for the use of foot passengers, undertakers, and chauffeurs.

In the same way, when the Manhattan Bridge is completed, no trolley cars will be run through the Flatbush Avenue extension and over this bridge to relieve the congestion on the Brooklyn Bridge, unless franchises are speedily granted to the traction interests. The application of the Brooklyn Rapid Transit Company for an elevated franchise through Flatbush Avenue to this bridge has been rejected, although a similar application for an elevated line over the Williamsburg Bridge was granted and the trains are now running over that bridge.

If some of the railroad talent which has developed the Pennsylvania system, the Lackawanna system, and the New York Central system in recent years could be injected into the present city administration perhaps the people would get the results in accommodation and use which these huge bridge investments ought to give.

E. G. BULLARD,
President Richmond Hill Board of Trade.
New York, June 11, 1909.

BRITISH LINERS.

The Method In the Madness of Their Christening.

To the Editor of The New York Times:

Your correspondent "Kinarla" is upsetting himself needlessly. It has always struck me in the various stages of a not uneventful career that there are a number of good people who are always looking for some great underlying motive in the most trivial of commonplaces. Here we have a good example: "Kinarla" is troubled because the British transatlantic liners are not designated every time by names suggestive of the country to which they belong.

Let him trouble no more. No great national question is at stake—simply this: In 1840 the Cunard Line commenced its marvelous service, which remains unexcelled by any company in the world, it holding all records for speed and safety. It decided to name its boats by words ending in ia, and hence, Britannia (the first) and later (the quoted) Mauretania, Lusitania, and Pannonia.

The White Star Line selected the distinctive ending ic, hence the Arabic, Teutonic, and Majestic.

That's all there is to it. The Cunard Mauretania does not require a title suggestive of its land for all the world to know that she is British. No other country has ever produced such a monument of precision, speed, and safety. She could only be British. She belongs to the company which, since 1840, has not lost a life. That is why she invariably has a full complement of passengers—of all nationalities—who will have the best.

ALFRED E. HENDERSON.
New York, June 17, 1909.

Lincoln on Tariff Promises.

To the Editor of The New York Times:

Lincoln has been one of the best assets of the Republican Party. Naturally, the leaders of the organization have been more eager to call upon his great name than to heed his precepts, and yet it is possible that even Mr. Aldrich might detect some pertinency to the present situation in the "Remarks at Pittsburgh, Pennsylvania, February 15, 1861":

> Assuming that direct taxation is not to be adopted, the tariff question must be as durable as the Government itself. It is a question of National housekeeping. It is to the Government what replenishing the meal-tub is to the family. Ever varying circumstances will require frequent modifications as to the amount needed and the sources of supply. So far there is little difference of opinion among the people. It is only whether, and how far, duties on imports shall be adjusted to favor home productions. In the home market that controversy begins. One party insists that too much protection oppresses one class for the advantage of another; while the other party argues that, with all its incidents, in the long run all classes are benefited. In the Chicago platform there is a plank upon this subject which should be a general law to the incoming Administration. We should do neither more nor less than we gave the people reason to believe we would when they gave us their votes.

New Haven, Conn., June 9, 1909. X.

Mystery of Alien Criminals.

To the Editor of The New York Times:

Our Government maintains at every port in Europe where passengers embark for this country a well-paid set of inspectors for the purpose of preventing undesirable emigrants from embarking. To make this precaution doubly sure they are again sifted on their arrival here, and if any have escaped from the other side and caught here they are to be deported. With all these precautions, a very large percentage of the immigrants from certain sections are either hardened criminals or paupers. How do they get through?

J. F. COONLEY.
New York, June 17, 1909.

"Thomas ap Thomas."

To the Editor of The New York Times:

On the editorial page of your issue of June 10th appears an item headed "A Queer Law of Libel," dealing with the case of a Welshman named Thomas Artemus Jones. Does it not seem possible that there is a stenographic error in the report upon which you base your comments? There is quite a similarity in sound between "Thomas Artemus Jones" and "Thomas ap Thomas Jones." The latter being the regular Welsh form for Thomas Jones, Jr.

MORGAN AP MORGAN GRIFFITH.
Sagaponack, L. I., June 11, 1909.

A Spectacle In Subway Travel.

To the Editor of The New York Times:

When one sees a pair of boots, soiled from the streets, calmly reposing on a seat where some lady's gown will probably be mopping up in a few minutes, the uncleanliness that the boots leave there one feels called upon to ask their owner to remove the offending feet.

FORD GRAND.
New York, June 17, 1909.

THE CORPORATE TAX.

It Would Victimize Men Engaged In One Class of Business.

To the Editor of The New York Times:

The proposed Federal tax on the income of corporations would be unequal in its operations and interfere with an important source of State revenues.

Such a tax would reduce dividends, and really be a tax upon the individual stockholder. There is no reason, except that he is an easier victim, why one man should be taxed upon an income derived from an incorporated business, while another man receiving an income from a similar but unincorporated business is exempt.

Most corporations are engaged in production or trade, and a special tax on such incomes from production is a hindrance to enterprise. The corporate form of doing business is necessary to modern production, and should not be discouraged by arbitrary and discriminating taxation. The special State taxes now paid by business corporations are burdensome enough, especially as, owing to the lack of comity between States, there is often double, treble, and even quadruple taxation of corporate property.

In the State of New York ordinary business corporations now pay a State income tax of 2½ per cent. when dividends are 6 per cent. or over. When the dividends are less the tax is usually a larger percentage of the income. The total receipts from this tax are more than a million dollars. These business corporations are liable, in addition, to the same local taxes on real and personal property as fall on individual property, and usually pay on relatively larger personal property assessments.

Railways pay a similar State income tax and an additional tax on gross earnings, while the street railways are on another basis; total receipts, $2,500,000. The rate on net income varies greatly, but the general range is from 2 to 5 per cent. With the gas, water, electric, and telephone corporation taxes, the State's income from these taxes is about $5,000,000. This does not include the $4,000,000 from savings banks, trust, and insurance companies. Railways and other public service corporations are also liable to local taxation on real and personal property, and to special franchise assessments for the value of the privilege of using or crossing highways.

Special taxes on corporations are being used by a number of States as part of a general plan to separate sources of State and local revenues, and there is a growing tendency to increase these special taxes. In most cases such taxes are in addition to full liability to local taxation. Generally, manufacturing corporations are excepted from special State taxes, in order to encourage production.

It was stated in a Washington dispatch that the tax on corporate dividends is similar to the English system of taxing incomes "at the source." The English tax applies to all incomes, and so much of the tax as is paid over by a corporation is credited to the individual when he finally makes his settlement with the Government. At least this is fair as between all forms of incomes.

It is argued sometimes in favor of special taxes that the shareholder obtains an income without actually doing any work. The same may be true of the individual owner of a business, and the argument applies with much more force to other forms of investment. Especially does it apply to the enormous incomes derived from the increasing values of land, that are in no sense due to the activity of the owner, but result largely from the growth and expenditures of the community—often, in fact, from the transportation facilities furnished by public service corporations, whose shareholders (among others) it is now proposed to tax.

A. C. PLEYDELL,
Secretary New York Tax Reform Association.
New York, June 11, 1909.

NIPPERS AND PLIERS.

They Are Manufactured as Cheaply Here as In Germany.

To the Editor of The New York Times:

Mr. White's letter in this morning's TIMES on the above subject makes the mistake common in tariff discussions of overlooking entirely the wage cost of the articles which he makes. He gives us the wages paid per day, but he fails to give us the proportion which the wages paid bear to the value of the product.

The census of manufactures taken by the United States Government in 1905 shows that the wages paid in the iron and steel industry are only 15 per cent. of the value of the product. Therefore a duty of 45 per cent. is certainly ample so far as any wage cost is concerned—that is, three times the total amount paid for wages.

If your readers would go to Mr. White's factory they would see the most ingenious machinery employed in the manufacture of his nippers and pliers. Necessarily for the handling of such machines skilled labor is required. Investigations made by Mr. Blaine and again by Mr. Evarts when each was Secretary of State, as well as investigations made since that time, show that American machinery in most lines of manufacture is the most ingenious and efficient in the world, so that it is altogether probable that in point of fact the actual wage cost of each pair of pliers or nippers made in Mr. White's factory is no more than the wage cost of the similar article made in Germany.

It would be interesting to know if Mr. White's factory is one of those which is able to sell tools in Europe and South America for a price which is much lower than that at which they are sold in the United States. For example, American-made saws are sold in foreign countries for 27 per cent. less than they are sold in the United States. Sewing machines are sold at 20 per cent. less. Watches are sold at 28 per cent. less. The skill involved in the manufacture of the excellent product of Mr. White's factory cannot be greater than that involved in the manufacture of these articles to which I refer. Possibly we have not yet begun to export nippers and pliers. If not, Mr. White will find that the true future for enterprising American manufacturers is in a reduced tariff, greater freedom of trade between the United States and foreign countries, and a consequently increased market for all the products of American industry.

EVERETT P. WHEELER.
New York, June 16, 1909.

SPECULATING CLERKS.

Thinks Barring Them from Wall Street Would Be Unjust.

To the Editor of The New York Times:

The report of Gov. Hughes's Wall Street Investigating Commission is a work of art in one respect at least. I refer to one of their recommendations:

> That brokers be prohibited from dealing for the account of any clerk or subordinate employe of any bank, trust company, insurance company, or other moneyed corporation or banker.

Of course, it is all good and proper that our rich bank and trust company Directors and officers should have the privileges and facilities which are extended to the public by members of the New York Stock Exchange, but aren't you sorry for the poor clerk upon whom the honorable commission would have the doors closed? I suppose the theory is that men of official positions are honest and beyond temptation, else they wouldn't be officials, while clerks, in the early and experimental stages of life, should have barriers erected in order to prevent any possibility of their going wrong and getting their employers into trouble. Is this just to the clerk? What is the history of the past? Isn't it true that more banks and trust companies and financial institutions of every nature have been wrecked through wrongful speculation by men in control than by men in "subordinate" positions?

A LITTLE LAMB.
New York, June 17, 1909.

"Mad" Dogs.

To the Editor of The New York Times:

Permit me to thank you for your editorial article this morning concerning the slaughter of dogs. But let me add that the newspapers are somewhat to blame. Every time that a dog has a fit, or is tormented by boys until it bites, the newspapers speak of it as a "mad dog." I have myself rescued several of these "mad dogs."

M. G. H.
New York, June 16, 1909.

Y. M. C. A. FIVE-FOOT LIBRARY.

Dr. Eliot's Announcement Starts a Hunt for the Books.

The West Side Branch of the Y. M. C. A. is preparing to install Dr. Eliot's "five foot library" as a special exhibit in their large collection in West Fifty-sixth Street. The men who frequent the library have been much interested in Dr. Eliot's plan, and when the list was announced there was considerable comment.

The librarians immediately began delving in the archives, and after considerable dusting managed to produce two of almost everything, and one of some of the less familiar books which Dr. Eliot has now declared necessary to the cultivated gentleman. The one volume they failed to find was William Penn on the "Fruits of Solitude." To their great pride they did discover Woolman's "Considerations on Pure Policy and Human Wisdom," a small age-faded volume published by the Friends' Association in 1860. Even the librarians were free to acknowledge that Woolman wasn't one of their books for daily reading.

The two sets are now set out on the library tables, and the fact becomes evident that the so-called "five-foot" collection literally measures not more than three, so that they are waiting with some anxiety to see what popular favorites are included in the remaining twenty-four inches. The librarians' cautious admission that the list has not proved to be altogether what was expected is made far more emphatic by some of the men, one of whom described his fellow-readers as "frothing at the mouth" in anger at the omission of the Bible and Shakespeare.

It is planned to keep an accurate account of the number of men who take the daily ten-minute dose prescribed from the five-foot library.

BELMONT BUYS AT LONG BEACH

Has Acquired Ten Acres Adjoining the Sandringham Club Property.

While August Belmont has been inconspicuously mentioned as one of the purchasers of property at Long Beach, L. I., it came out yesterday that the extent of his holdings in the best section of Long Beach are far larger than had been supposed, amounting to ten acres adjoining the property of the Sandringham Club and the polo grounds.

While the report of the Belmont purchase was confirmed at the offices of the Estates of Long Beach, 225 Fifth Avenue, yesterday, little of details was known there, it was said. The sale to Mr. Belmont had been made by Senator Reynolds, President of the estates company, directly to Mr. Belmont, a personal friend, and it was understood to be Mr. Belmont's wish that little publicity should be given to the deal.

It is understood that while Mr. Belmont bought the property in part as an investment as well as for a Summer home site for himself, lots will be sold only to those who by wealth and social standing are eligible to membership in the Sandringham Club. The property is on the Nassau channel side, and at present numerous channels run through it, but these are being rapidly filled in.

$400,000 GOLD EXHIBITED.

Seattle Fair Will Soon Have $1,500,000 Shown In Alaska Display.

SEATTLE, Washington, June 18.—The Alaska Building at the exposition opened its gold exhibit to-day with a display of $400,000 of dust, nuggets, and bars. In a few days dust and nuggets valued at $700,000, now on the way from Alaska, will be added, and the United States Assay Office and various Alaska miners have promised enough gold to make the yellow pile worth $1,500,000.

In the exhibit already assembled are Jaget Lindberg's $3,000 Nome nugget, the largest ever found in Alaska, and eighty-three other nuggets from Seward Peninsula, also Mrs. Clarence Berry's $70,000 collection of nuggets, one of which weighs 115 ounces.

BISHOP FOR ARBITRATOR.

Mr. Candler Asked to Act In the Georgia Central Dispute.

WASHINGTON, June 18.—Bishop Warren A. Candler of the Methodist Episcopal Church of Georgia was named to-day as the third arbitrator in the dispute between the Georgia Railroad Company and its firemen.

Bishop Candler was chosen at a conference between ex-Secretary of the Navy Hilary A. Herbert and Representative Hardwick of Georgia, the other two arbitrators. Mr. Herbert has telegraphed Bishop Candler at Atlanta urging him to accept.

HUGHES RETURNS TO ALBANY.

Son, Who Has Recovered from a Severe Illness, with Him.

ALBANY, June 18.—Gov. and Mrs. Hughes, accompanied by their son, Charles E. Hughes, Jr., returned to-day from Providence, where they attended the commencement exercises at Brown University, from which young Mr. Hughes was graduated.

The young man has recovered from his recent severe illness, and expects to spend the Summer at the Governor's cottage in the Adirondacks.

Publicity Concerning the Sugar Trust.

To the Editor of The New York Times:

In a special dispatch to THE TIMES from Washington, published in to-day's paper, your correspondent states that "as a matter of fact officials of the department are not at all pleased at the publicity which the (Sugar Trust) matter has received thus far, despite their best efforts to keep it all secret." In the view of the present department officials the newspapers have no business to "interfere" with their work by publications such as those which have been made recently regarding this case. One of the officials said that the department should be permitted to work on such matters in secret, and that nothing should be printed until the results had been obtained.

This is rather amusing when we recall how former President Roosevelt jumped into print to "roast" the Standard Oil Company when that corporation was before the courts in the Western States, and the manner in which he endeavored to influence the decisions of the Federal Court Judges in the prosecution of that concern—in fact, his insistence that the Standard Oil Company was guilty before the case had been concluded in the courts.

J. C. MAROKLE.
Phoenicia, N. Y., June 15, 1909.

VACATION HOPES.

The toil of the year is past; the grind of the sordid shop;
Now Mame and Mag once more their weary routine stop.
With a trunk or two and a bag or more
And some waists—six off, from the Boss's store—
Two natty gowns and two peachy hats,
Two fresh Marcels and two freshened rats,
Two pairs of tans and some lace stripe hose,
Two buttoned skirts—at least two long rows—
And two parasols, either green or red,
Some safety pins and a spool of thread,
A drinking cup and two tennis caps
And two great, wide hopes for two handsome chaps,
Some moonlight nights and some bosky dells—
Mayhap two rings and some wedding bells!
The toil of the year is past. In a fortnight's space, perhaps,
'Twill end for aye. Who knows? Here's luck to the handsome chaps!

LURANA W. SHELDON.

BOOK SUIT MAKES MRS. DICKINSON ILL

Judgment for $10,000 Obtained Against Aged Writer Who Founded King's Daughters.

SIGNED FOR "RARE" EDITION

Court Has Consented to a New Trial of the Case After Hearing New Facts.

The ill-health of Mrs. Mary Low Dickinson, the venerable authoress and founder of the International Order of the King's Daughters, is somewhat aggravated, it was learned from her friends yesterday, because of a written agreement which she made several years ago with a Boston book-publishing concern.

The book-publishing concern, judging from its circulars, is about to issue an elaborate "de luxe" edition of select French authors and dispose of it in the strictly legal way under which such "art objects" are put on the market nowadays by concerns similar to the one in question.

So unquestionable from a legal standpoint were the methods employed by the concern's agent in Mrs. Dickinson's case that judgment for more than $10,000 was returned against her in the Supreme Court here last March. When Mrs. Dickinson's side was subsequently presented to Supreme Court Justice Guy he caused the case to be reopened. It will come up before Justice O'Gorman on Monday, for retrial.

Judging from the papers in the case and the statements of her counsel yesterday, the way Mrs. Dickinson was persuaded to give her signature to the book concern is not altogether new. In November, 1904, a well-dressed, glib person called at her home, 230 West Fifty-ninth Street.

"I have called to offer you a most unique and profitable opportunity," he told her, in substance. "I come to you because your literary attainments and love of precious books is so widely known. I represent a progressive and highly reputable publishing house of Boston. It is getting out a Passy edition of Paul de Kock, the French author. It is limited to fifty numbered and registered copies for the entire world. It is composed of fifty volumes, including the illustrious author's novels, tales, vaudevilles, reminiscences, and life. How would you like to be one of the fifty fortunate possessors of such an exclusive and high-class set? Just think of what an opportunity we are offering you."

According to Mrs. Dickinson's lawyer, Melvin H. Dalberg, yesterday, Mrs. Dickinson, at about this point in the interview, interposed the objection that she was not entirely sure that the illustrious de Kock's writings were exactly suitable for a woman's library. But the agent tactfully led her thoughts away to a more agreeable subject by drawing from his pocket something which looked at first to be a rainbow, but which subsequently proved to be a beautiful prospectus, printed in red, gold, and green. From this Mrs. Dickinson learned, with growing interest, that the edition was "printed with new twelve-point Caslon type" on "genuine deckle edge, antique wove, handmade paper." It contained "50 original water colors," "50 original pen and ink sketches," "300 etchings and photogravures."

What appealed to Mrs. Dickinson particularly, however, was that, according to the rainbow-printed circular, "each subscriber would receive a monogram made from an original design cut from steel and inlaid in gold on the silk flyleaf."

The thought of that "inlaid gold monogram," judging from subsequent events, made Mrs. Dickinson forget all her literary doubts as to de Kock's suitability for women's reading. She and her lawyer also say that a pecuniary inducement was also brought up. According to her affidavit, on file in the Supreme Court, the book agent "agreed to repurchase the books within a stipulated period or to resell them at a profit of $500."

"Mrs. Dickinson was given to understand that there was a woman in West Virginia who would ultimately rebuy the books from her," said Lawyer Dalberg yesterday. "Needless to say the West Virginia woman never materialized."

That, of course, is Mrs. Dickinson's side of the controversy. The book concern which, is now suing her, does not admit ever having broached any such attractive plan. At any rate, Mrs. Dickinson signed a contract for a $2,500 Passy edition, and subsequent calls of the agent caused her to change her $2,500 Passy edition contract for a $7,500 Romainville edition of the same author. She gave notes for that sum for it. According to her lawyer, she hoped that the "West Virginia woman" was going to materialize and buy the books from her at an increased price before the notes fell due. The book concern, in time, put her notes in circulation. No "West Virginia woman" having materialized, Mrs. Dickinson refused to pay the notes when they were presented to her. So the book firm assigned their claim to a young woman who is employed in the office of their lawyer in this city, and the lawyer brought suit against Mrs. Dickinson for $7,500 and interest.

Mrs. Dickinson, who is 70 years old and in poor health, did not appear in court last March when the suit first came up. Judgment for over $10,000 was returned against her. When the facts were later explained to Justice Guy he said that the venerable writer and philanthropist was "at least entitled to her day in court." He set aside the judgment, and the case will be argued again before Justice O'Gorman on Monday. According to Lawyer Dalberg, Mrs. Dickinson is still quite ill and will probably not appear in person. An attempt was made yesterday to see the lawyer for the book concern, but he was out of town.

COURT REDUCES FERRY FARE.

From 5 to 3 Cents from Weehawken and from Bergen Point to Staten Island

Under a decision of the Court of Errors and Appeals of New Jersey, handed down this week, residents of North Hudson, N. J., who use the two West Shore Road Ferries from Weehawken to Manhattan; the West Shore line from West New York, N. J., to Manhattan, and the Public Service Company's line from Bergen Point, Bayonne, to Port Richmond, S. I., are entitled to a reduction in the fare from 5 to 3 cents. The fare for children under 10 years is 2 cents under the court ruling. The new rate is operative beginning to-day.

The new rates were fixed by the Hudson County Board of Freeholders on July 6, 1905, and it is the legality of these rates which the Court of Errors and Appeals, the highest court in New Jersey, has sustained.

Unless the companies controlling the ferries accept the ruling, there may be trouble at the gates at the ferryhouses on the Jersey side to-day. Passengers learned about the decision yesterday, and County Counsel John Griffin advised that no more than 3 cents could be exacted legally by the companies named after midnight last night. He said significantly that it rested with the passenger what he or she was to do if the companies insisted on collecting the old rate of fare. Even if an appeal be taken to the United States Supreme Court, County Counsel Griffin said, the legal fare pending the decision can be no more than 3 cents.

The County Counsel said, moreover, that for four years the companies had been exacting an illegal fare. The decision of the court in the matter upset the opinion of the Superior Court below that the action of the Freeholders in 1905 was illegal.

WOMEN DRIVERS IN TUXEDO SHOW RING

Fashionable Crowd Attends the Opening of Annual Outdoor Exhibition.

OBSTACLE RACE AS FEATURE

Miss Harriet Alexander Wins Without Mishap or Delay in a Close Finish on Schedule Time.

Special to The New York Times.

TUXEDO PARK, June 18.—The Tuxedo Horse Show opened to-day under splendidly favorable conditions, and with a big attendance, the boxes being well filled, and fashionable society from all the surrounding country being well represented. The weather was bright, sunny, and brisk, an invigorating breeze coming from the north. The ring competitions were close and interesting, and the blue ribbons were fairly well distributed in the seventeen classes judged, with Mrs. Sophie D. Grimmy, Richard Delafield's Brook Farm, W. B. Dinsmore, M. F. & J. J. McDonald, William V. Hoffman, and George Watson the leading winners.

Among the boxholders were Mrs. Edwin Post, Mr. and Mrs. Charles B. Alexander, Mr. and Mrs. George Grant Mason, Mr. and Mrs. Richard Mortimer, ex-Lieut. Gov. and Mrs. L. S. Chanler, Mr. and Mrs. Grenville Kane, Mr. and Mrs. T. W. Potter, Mr., and Mrs. Paul Tuckerman, and Mr. and Mrs. A. D. Juilliard.

The exhibits throughout were of a quality unsurpassed in the history of the annual horse show, but the strongest appeal to the spectators was made by the events in which competition was restricted to women. All the competitors were well known to the crowd, and the ladies' driving contest, for skill, through obstacles aroused great enthusiasm. The competitors lost 10 per cent. for each obstacle they struck, and 1 per cent. was deducted for each second over 100, and credited 1 per cent. for each second under 100, required to drive a horse and wagon over the course. Miss Harriet Alexander was the winner with a perfect score, as she drove through the maze in schedule time without striking an obstacle. Miss Edith Mortimer was a close second, with Miss Edith Kane third and Miss Caryl Harriman fourth.

The class for ladies' pairs of park carriage horses, horses counting half and appointments half, made another of the features. Mrs. Sophie D. Grimmy, driving Babette and Babbinette, captured the blue ribbon; Miss Edith Kane, driving George Watson's Snapshot and Wrinkle, took the red, and Miss Mary Harriman took the yellow with the Brook Farm's entry, Buster Brown and Energy.

The big day of the show will be tomorrow, when in addition to the regular ring events there will be trotting and pacing and four-in-hand classes. Summaries:

Local Pairs, Owned and Used for Three Months by a Member of the Tuxedo Park Club or Resident of Tuxedo Park, Silver Cup.—Won by W. M. V. Hoffman's Red Knight and Brighton; Richard Delafield's Sunny Jim and Buster Brown, second; Newbold Edgar's Marie and Princess, third.

Saddle Horses, 15.2 Hands or Over, Silver Cup.—Won by Mrs. L. A. D. Percival's Pochin; Philip H. Dodge's Pomp, second; Griswold Lorillard's Ligero, third.

Victoria and Pair, Horses Counting 50 Per Cent. and Appointments Accounting 50 Per Cent., Silver Cup.—Won by Richard Delafield's Buster Brown and Energy; W. B. Dinsmore's Lord Gay and Lady Gay, second; Louis J. Pooler's Taft and Meriden, third.

Trotters and Road Horses, Long Tails; Single Road Horses Shown to Wagon; Must Have Manners, Conformation, and Speed.—Won by M. F. & J. J. McDonald's Mikado; Glenmore Stable's Red Gift, second; Glenmore Stable's Merle Grattan, third.

Tandams, Both Horses Over 14.2 Hands.—Won by Mrs. Sophia D. Grimmy's Babinette and Babe; W. M. V. Hoffman's Breeze and Brighton, second; Newbold Leroy Edgar's Marie and Helen, third.

Pairs of Road Horses, Must Have Manners, Conformation, and Speed.—Won by Theodore Frelinghuysen's Grattena and Gratiot; Robert W. Goelet's Miss Beatrice and Ruth L., second.

Single Horses in Harness, 15.2 or Over.—Won by George Watson's Ben Hur; Richard Delafield's Roundly, second; J. T. Sprattey's Jet, third.

Singles in Harness, Suitable for Runabouts, Must Have Manners, Conformation, and Stand Without Being Held.—Won by W. B. Dinsmore's Kid; George Watson's Snapshot, second; M. F. & J. J. McDonald's Whitby Jet, third.

Saddle Ponies, 14.2 Hands or Under.—Won by Philip H. Dodge's Magpie; Miss Caryl Harriman's Lulu, second; Gilbert Keech's Mistletoe, third.

Singles in Harness Under 15.2.—Won by J. T. Spratley's Laundry Girl; George Watson's Snapshot, second; Richard Delafield's Energy, third.

Ride and Drive Horses Not Under 14.3, to be Shown First in Harness and Then Under Saddle.—Won by Philip H. Dodge's Pomp; Miss Helen Coster's Helen B., second; Miss Mary Alexander's Right Sort, third.

WATSON AND WINANS WIN.

American Horses Capture Honors in Richmond Royal Show.

LONDON, June 18.—C. W. Watson of Baltimore and Walter Winans were prominent among the prize winners at the Richmond Royal Horse Show, which opened to-day. Mr. Watson's Ringing Bells reversed the recent decision of the International Horse Show and took first prize in the single-harness class against Melvalley, the winner in the earlier exhibition, and his Kitty Grey and Norena took second honors in the tandem class under fifteen hands.

His Highness and Bugle Maid, owned by Mr. Winans, took respectively first and third prizes in the competition for hacks, fifteen hands or over. His Highness captured also the Fifty Guineas Cup and the hack championship. In the competition for tandems, over fifteen hands, Mr. Winans's Cokersrosador and Proserpine were first, and Mr. Watson's My Maryland and My Maryland II. were second.

Mr. Watson's Kitty Grey and Norena were first in the double harness event.

ESCAPES TAX ON SUBWAY.

Levy on Franchise Unlawful, the Court of Appeals Decides.

ALBANY, N. Y., June 18.—The contension of the Interborough Rapid Transit Company that it was exempt from assessment on its special franchise by virtue of its lease of the Subway system in New York City was sustained to-day by the Court of Appeals. The value of the company's special franchises in Manhattan was fixed by the State Tax Commission at $16,000,000 for 1905, which was reduced after a hearing to $9,000,000. The assessment was canceled on the company's claims by the lower courts, and the Court of Appeals affirmed the decision, with costs.

The court also affirmed the decision of the lower courts bearing out the contention of the Brooklyn Union Gas Company, that the cost of raw materials should be deducted from the total receipts of a corporation in determining its gross earnings upon which the franchise tax is computed.

Grape-Nuts

FOR THOSE WHO LIVE BY BRAIN WORK.

BIG EXODUS TO EUROPE.

Nine Liners Sail To-day with Long Passenger Lists.

The transatlantic steamships sailing today and some of those booked to depart on them are:

AMERIKA (Hamburg)—Mr. and Mrs. Philip Arnold, Mrs. Charles Everett Adler, A. N. Brady, George F. Brown, Philip J. Britt, Mr. and Mrs. Leopold Bloom, Mr. and Mrs. Stanley L. Buck, Charles Edward Brown, Mr. and Mrs. Robert Bell, Sydney Carpenter, Mrs. Clarence Cary, Mr. and Mrs. Herbert Du Puy, William J. Elias, Mr. and Mrs. Joseph Fox, Mrs. J. Warren Goddard, Mr. and Mrs. J. B. Greenhut, Mr. and Mrs. Danford Greer, Mr. and Mrs. Henry Logan Gonsale, Victor Gibson, T. J. Hayward, Mr. and Mrs. E. V. Herzog, Miss Virginia Ireland, Dr. and Mrs. Robert Kunitzer, C. C. Lackland, Mr. and Mrs. P. J. Murphy, Mrs. M. A. Meyer, W. A. Marburg, Mr. and Mrs. Cyrus H. McCormick, Mr. and Mrs. Francis E. May, Mr. and Mrs. Jacob Oppenheim, Henry Clay Pierce, Mr. and Mrs. James B. Regan, Mr. and Mrs. E. A. Sumner, Mrs. Thomas Waldron Shannon, Maxwell Steinhardt, Mr. and Mrs. Theodore V. A. Trotter, Mr. and Mrs. H. W. Wadleigh, Col. L. C. Weir, Dr. and Mrs. A. H. Worthington, and Miss Edith Weymouth.

LAPLAND (Antwerp)—Allen H. Adriance, Thomas B. Aldrich, R. B. Batterman, Mr. and Mrs. Alexander Britton, Mr. and Mrs. E. F. Burke, Dr. and Mrs. A. H. Buck, Mr. and Mrs. Frank Bushnell, Dr. Henry W. Cattell, John D. Crimmins, Dr. H. Holbrook Curtin, Mrs. Guidet Duryee, Dr. and Mrs. Homer Eaton, Mrs. T. W. Folsom, Prof. J. F. Greene, Miss E. B. Griggsby, Mrs. R. M. Hartley, Dr. and Mrs. Leigh Hunt, Mrs. William Loomis, Baron Moncheur, Belgian Minister to the United States; Cleveland Perkins, Dr. and Mrs. F. L. Pleadwell, Judge John Rellstab, C. H. Russell, Miss Frances Sands, Mrs. Henry Satterlee, Viscomte Henri de Sibour, Mrs. J. Henley Smith, Mr. and Mrs. John S. Sullivan, William H. Tuck, Mr. and Mrs. George H. Walker, Mr. and Mrs. J. C. Wise, Mme. Cecily Willis, and Mr. and Mrs. F. E. Wright.

CARMANIA (Liverpool)—Dr. and Mrs. J. Adler, Mrs. G. H. Alling, Mr. and Mrs. E. E. Aronson, Mr. and Mrs. W. L. Buren, Mrs. Dwight W. Blakeslee, Mrs. M. H. Clyde, Mr. and Mrs. Murray H. Coggeshall, E. E. A. Du Vernet, James Dyer, Mr. and Mrs. Louis S. Galban, Mrs. F. M. Gamble, Mr. and Mrs. William Heyburn, Mr. and Mrs. R. B. Griggs, George Holderness, J. A. Hay, Mrs. H. P. Hawkins, Alfred M. Jarvis, Earle Russell Knox, Mr. and Mrs. Percy Legge, Mr. and Mrs. John R. MacArthur, W. W. Marsh, Mrs. James W. McCulloh, Mrs. A. J. McBean, Claire MacFarlane, J. R. Parrott, Mr. and Mrs. R. P. Paine, Mr. and Mrs. James Potter, Mrs. J. H. B. Speers, Mr. and Mrs. E. C. Sanford, Mr. and Mrs. J. Walter Thompson, A. S. Vernay, Mr. and Mrs. W. De Forest Wright, and Mr. and Mrs. A. H. Williams.

BALTIC (Liverpool)—Mrs. Edward Adams, Miss Eleanor H. Alexander, J. R. Andrews, Dr. and Mrs. E. P. Barnard, Mrs. Bessie Kimberley Bealmear, E. L. Brown, Mr. and Mrs. A. S. Burrows, Frank W. Beebe, Mrs. Nigel L. Campbell, Mrs. Donald Chappell, Mrs. Charles T. Cook, Mrs. William B. Colburn, E. V. Connet, Mrs. C. Braxton Dallam, Philip Dodge, Charles W. Fisher, Dr. and Mrs. W. J. Gascoyne, Mr. and Mrs. Samuel Gompers, Col. and Mrs. Charles B. Gray, Mrs. Andrew Gregg, Bartow H. Hall, L. Gordon Hamersley, C. C. Clyde Hay, Lady Hepton, Dr. and Mrs. George V. Highley, Mr. and Mrs. Robert Hilliard, Rear Admiral George Elmore Ide, Mrs. Sterrett Jate, Mrs. H. B. Legg, Harry S. Lightcap, C. D. Lorie, Col. and Mrs. Thomas D. Osborne, Mrs. W. H. Palmer, Dr. George Pernet, Mr. and Mrs. Charles H. Phelps, Mr. and Mrs. Clarence Porter, J. W. S. Reid, Mr. and Mrs. Howard A. Skinner, Mrs. T. Sedgwick Steele, Mr. and Mrs. Robert E. Todd, Mr. and Mrs. W. C. Truel, Mr. and Mrs. A. S. Underhill, and Mr. and Mrs. Alfred D. Warner.

KOENIG ALBERT (Naples)—Mrs. Clara Alford, Miss A. Ruth Arbuckle, Mrs. Clara Howell Barrett, Mrs. John C. Bell, Mrs. Walter Bradley, Mr. and Mrs. J. C. Carpenter, Mrs. James L. Dillon, E. D. Fisher, Mr. and Mrs. John J. Green, Mr. and Mrs. Albert Harkness, Mrs. D. S. McClellan, John W. McPherson, Prof. D. S. Miller, Mrs. Mary J. Parkhurst, Charles H. C. Pearsall, Mr. and Mrs. George H. Plowman, Frederic W. Rust, Charles G. Shaw, Dr. and Mrs. Chauncey C. Sheldon, Mrs. Wilberforce Van Slyke, Mrs. Leonard K. Watkins, Charles H. Welling, Henry James White, Mrs. Harry L. Wilson, and Mrs. F. Davis Young.

NEW YORK (Southampton)—Mr. and Mrs. P. Chauncey Anderson, Dr. C. E. Benson, Prof. M. D. Berlitz, George H. Brennan, Mrs. John G. Burckhardt, Mrs. Charles F. Consaul, Mrs. Allston Gerry, Col. G. F. Hinton, Mr. and Mrs. S. B. Jackson, Mrs. C. D. Juvenal, Edward D. Keys, Robert N. Marcomber, Robert L. Maddox, Mr. and Mrs. A. W. Manton, Mrs. William C. Orr, Phillips M. Payson, Miss Lillian Russell, Mrs. James N. Suthery, Mr. and Mrs. R. B. Swift, William N. Taft, H. C. Jaboulet Vercherre, Mr. and Mrs. A. J. Vierling, Miss Florence Waterbury, and James P. Webber.

BARBAROSSA (Bremen)—Fred Woods Beekman, Mrs. Ella Bissing, Judge Edward G. Bradford, Federal Court, Wilmington, Del.; Mr. and Mrs. Henry G. Chapin, Mr. and Mrs. Osmyn P. Conant, Prof. Willy Hess, Mr. and Mrs. T. E. Hodgskin, Mrs. Adelaide E. Johnston, Mr. and Mrs. John W. Levering, Judge John Rellstab, United States District Court, Trenton; Mrs. Charles A. Robinson, Mr. and Mrs. P. A. Sherman, Mr. and Mrs. Herman M. Silver, and Charles C. Townsend.

MINNEHAHA (London)—Mr. and Mrs. Henry T. Atkins, Mrs. Charles E. Atwater, Mrs. R. D. Barclay, Mrs. George Crawford, Miss Annie M. Earle, Miss Louise Scott Evans, Mrs. G. Foote Findley, Mr. and Mrs. H. P. Gates, Mrs. O. B. Gray, Capt. and Mrs. M. J. Henry, Prof. and Mrs. Louis Edward Holden, Mr. and Mrs. William H. Kenyon, Mrs. Arthur P. Lewis, Dr. and Mrs. William Kelly-Patterson, Miss Lucretia Pope, Mr. and Mrs. William Howell Reed, Miss A. L. Sayre, Samuel S. Slater, Mrs. P. C. Thompson, J. F. de Vignier, and the Baron and Baroness Wacawiczek.

FURNESSIA (Glasgow)—Mrs. J. S. Anderson, Mr. and Mrs. T. C. Alexander, the Rev. J. L. Clark, Mrs. Darwin Curtis, William R. Galt, Mrs. William Harrower, Mr. and Mrs. J. C. Harland, Miss J. B. Hepburn, Mrs. John C. Jessup, O. B. Kirkwood, Mr. and Mrs. John McKaig, Mr. and Mrs. T. R. Page, Colin Sutherland, and Mr. and Mrs. Robert Tod.

Mr. Boardman's Bachelor Dinner.

Philip Boardman, second son of Mr. and Mrs. Albert Barnes Boardman, whose marriage to Miss Dorothy Raymond, daughter of Mr. and Mrs. James Raymond of 18 East Seventy-second Street, is to take place on Thursday, June 24, at the residence of the bride's parents, gave his bachelor dinner last night in a private suite at Delmonico's.

Miss Steinhal to Wed.

A. E. Steinhal of 468 Riverside Drive announces the engagement of his sister, Miss Flora Steinhal, to Milton Lubelski.

HUHN—KING.

Bruno Siegfried Huhn and Miss Ethel Ormonde Thompson, niece of Mr. and Mrs. Thomas Dennis King, were married yesterday in the Church of the Ascension, Fifth Avenue and Tenth Street. The Rev. Percy Stickney Grant, rector, officiated.

Social Notes.

Mrs. Walter Brooks and her daughter, Miss Edith Brooks, are now in London at the Hyde Park Hotel.

Mr. and Mrs. William Sheldon, who are at Briarcliff, N. Y., will leave soon for the White Mountains to spend July and part of August.

James J. Van Alen, who has been in Canada for some weeks fishing, returns next week to open Wakehurst, his country place at Newport.

Mr. and Mrs. Charles E. Welles of Bennington, Vt., are in New York. They will go to Lenox for the Summer.

The marriage of Miss Rosalie Neilson Hinckley, daughter of Mr. and Mrs. Samuel Parker Hinckley of New York, and Cornelius Wendell Wickersham, son of Attorney General Wickersham, will take place this afternoon at St. John's Church, Far Rockaway. There will be a reception at the Hinckley Summer residence, Sun Ridge, at Lawrence, L. I.

Miss Therese Hewitt, only daughter of Mrs. Charles B. Hewitt of 44 Pierrepont Street, Brooklyn, and John Fulton Berrian Mitchell, Jr., of this city will be married this afternoon in St. James's Protestant Episcopal Church at Lake George, N. Y.

Mr. and Mrs. Charles D. Stickney and their niece, Miss Helen Hammersley, are sailing for Europe to-day to be absent all Summer.

Walker Ogden gave a dinner at the Atlantic Yacht Club on Tuesday evening and afterward took his guests to Coney Island. His guests were Miss Ceballos, Miss Angela d'Acosta, Miss Mildred Eagle, Miss Le Boutillier, Henry and Charles Post, and Mr. Young.

Louis F. Kuntz and Mrs. L. K. Kuntz are sailing to-day on the Amerika.

Major Charles W. Whipple and Mrs. Whipple of 181 Madison Avenue have gone to their country place at Massapequa. Miss Eleanor S. Whipple, their daughter, will entertain next week with a dinner and dance for William Carpender, second, who will be their guest for some weeks.

Mr. and Mrs. Edmund C. Converse, Jr., of Santa Barbara, Cal., have arrived in New York. They are to sail on Monday for Europe and will motor through Germany and France until the Fall. They will pass a few weeks in London before returning in September.

The daily circulation of The Times exceeds 175,000 copies, and includes a city sale which is greater than the combined city sales of the three other New York morning newspapers popularly ranked with it as to character of circulation.—Adv.

ROW OVER PITTSBURG HOUSE.

Nixon Claims to Have Bought Bijou—Mortgage Sold to Shuberts.

Special to The New York Times.

PITTSBURG, Penn., June 18.—Trouble over the sale of the Bijou Theatre of Pittsburg deepened here to-day when the Nixon interests came out with a bold statement that they had on May 18 last closed a deal for the Pittsburg playhouse, and that the claims of Klaw & Erlanger, of the Shuberts, and of Felix Isman to the house were void.

Mrs. Laura Bigger Bennett, wife of the former owner of the theatre, spent a very busy half day in Pittsburg. Mrs. Bennett does not deny that she had agreed by wire to sell her mortgage on the Bijou Theatre to Felix Isman for $160,000 and that she really did sell it yesterday to the Shubert interests for its face value, $215,000.

Mrs. Bennett, who was formerly an actress, explains this discrepancy by saying that Isman had agreed to send her money to Albuquerque, N. M., to fetch herself and her legal adviser, Dr. C. C. Hendricks of Pittsburg, but that he failed to do this. Representatives of Isman here declare that the money, $200, was sent. Mrs. Bennett says no, that the money on which she and Dr. Hendricks came to Pittsburg was furnished by the Shuberts, and that she has sold her mortgage to them.

Mrs. Bennett went into court this morning, accompanied by her attorney, and wanted to have the injunction asked by Isman set aside. She wanted to tell the court all about it, but was waved away, and told to file her papers with the Prothonotary; that the court had set Monday for the hearing, and would not change it.

DREAMLAND NOW UNIONIZED.

Gompers Sends His Congratulations to the Park Officials.

It was announced yesterday that, beginning to-day, Dreamland at Coney Island would be unionized from top to bottom. This is the first time that the park management has seen fit to bar non-union labor from the park, and in token of his appreciation of the move, President Samuel Gompers of the American Federation of Labor sent a note of congratulation last night to Samuel W. Gumpertz, manager of the park, saying that were it not that he was sailing for Europe, he would visit the park to-day, when the new régime goes into effect.

It was learned yesterday that when the Coney Island season closes, Wells Hawkes would cease to be a press agent and would become the personal representative of ex-Senator William H. Reynolds, President of the Dreamland Company. Mr. Hawkes will occupy offices with Mr. Reynolds, and will take an active part in the conduct of his affairs.

RECEPTION TO MAUDE ADAMS.

Harvard Dramatic Club Entertains Actress Who Will Play "Joan of Arc."

Special to The New York Times.

CAMBRIDGE, Mass., June 18.—The Harvard Dramatic Club gave a reception on the lawn of the Union this afternoon in honor of Miss Maude Adams, who will present "Joan of Arc" in the Stadium next Tuesday night.

Miss Adams was presented to nearly 200 guests of the club, among the number being Prof. and Mrs. Munsterberg, Prof. and Mrs. G. P. Baker, Prof. and Mrs. Kuehneman, Dean Briggs, and Mrs. Barrett Wendell.

Miss Adams is giving the preparation for the outdoor production of "Joan of Arc" her personal attention. Yesterday she directed the soldiers' rehearsal in the Stadium.

SOTHERN-MARLOWE BENEFIT.

Raise $2,473 at a Matinee for Their Working Staff.

Julia Marlowe and E. H. Sothern gave a special matinée performance of "Romeo and Juliet" in the Academy of Music yesterday afternoon for the benefit of their working staff. The receipts were $2,473. In return, an immense floral piece purchased by the staff was presented to Miss Marlowe and Mr. Sothern on the stage at the end of the last act.

A great many theatrical people were there, among them Sir Charles Wyndham and Mary Moore, who occupied a lower box.

The money will be divided among the sixteen members of the working staff according to the length of their service. The stage carpenter, for instance, who has been with Mr. Sothern for twenty-three years, will receive as many shares. Most of the staff have been with the company for a good many years.

AMUSEMENT NOTES.

Joseph Weber has engaged Howard Hall, who recently appeared with David Warfield, as the stage director for the Weber attractions.

Neva Aymar and the other members of Joseph Hart's "Rain Dears" return from London to-day on the St. Louis.

Henry Miller, Jr., has been re-engaged by William A. Brady for next season. He will again appear in support of Grace George in "A Woman's Way."

Baron Moncheur, the retiring Belgian Minister to the United States, accompanied by the Baroness Marguerite and the Baroness Alixe Moncheur, his daughters, and their grandmother, Mrs. George Holamo of Baltimore, occupied a box at the performance of "The Beauty Spot" last evening in the Herald Square Theatre. The Baron sails to-day for Belgium.

BIG CONVENTION HALL.

One Planned for Chicago to Seat 35,000 Persons.

Special to The New York Times.

CHICAGO, June 18.—The largest convention hall in America is planned for Chicago, according to an announcement made to-day by Harlow N. Higginbotham, President of the World's Columbian Exposition of 1893.

Mr. Higginbotham says the land which is to form the site of the great exposition building proposed by him had either been placed under option of purchase or acquired outright, and the opinion was expressed that the project was in a fair way of being realized.

The land in question comprises the entire block between Michigan and Wabash Avenues and Thirty-ninth and Fortieth Streets, while the building is to be an almost exact replica of the Coliseum at Rome. There are to be two buildings, one 80 by 350 feet, on the north side of Thirty-ninth Street, connected with the main building by bridge and Subway. This is to serve as an annex for permanent exhibits, while the main building, about 600 by 340 feet, although eliptical in shape, is to be for conventions, expositions, and other great gatherings. Together with land it is estimated the entire investment will approximate $3,000,000.

The main building will have an arena 170 by 400 feet, while back of this will be five sloping banks of seats with a total seating capacity of about 35,000.

CAN'T DRAW TWO SALARIES.

City Needn't Pay If Employe Works Elsewhere at the Same Time.

A city employe cannot draw a salary from the city while employed elsewhere, according to a decision made by the Appellate Division of the Supreme Court yesterday in the case of Robert S. Sutliff.

Sutliff in March, 1901, was appointed a clerk in one of the city departments after passing the civil service examination, at a salary of $2,000 a year. He was discharged in 1904 and entered the service of the New York Telephone Company, where he is still employed, at a greater salary than he received while working for the city.

By a writ of mandamus he was reinstated in July, 1907, then resigned, and brought suit for back salary from Jan. 22, 1904, to date, amounting to $7,049. He obtained judgment in the lower court for the full amount.

The city appealed to the Appellate Division. Yesterday's decision reverses the former verdict and orders a new trial.

CHEER BWANO TUMBO IN Y. M. C. A. JUNGLE

He and Kermit, with Their Followers, Kill Strange Beasts Before the Camera.

GAME HID BEHIND REPORTERS

Clowns and Acrobats the Other Features of a Circus to Aid the Benefit Emergency Fund.

Oski-wa-wa
Skinni-wa-wa
Bwano Tumbo
Rah! Rah! Rah!

So ran the college yell of the twenty little African natives who welcomed Teddy to the jungle last night. Bwano Tumbo appeared, mounted on an Arabian charger of near-horse hair, and surrounded by his Tennis Cabinet, a stenographer, Kermit, a wireless man, reporters, and photographers.

The wireless man set up his apparatus and flashed messages over it, the stenographer beat out material on the typewriter, and the reporters and photographers made dashes for the wild beasts which infested the jungle and crowded around them so thickly, taking notes and photographs, that Bwano Tumbo found it very difficult to get within range of the game, and when he did he couldn't shoot without killing a newspaper man or two. This he did ruthlessly, of course—there were plenty more left, and after the reporters were left bleeding in the jungle he made his way to the real game—mostly bears and monkeys. The bears almost expired at the sight of him, and needed but a slight thrust to kill them completely.

Kermit in the meantime had found a college glee club, composed partly of the Tennis Cabinet and partly of the natives. Even the stenographer sang in it when she found time. The airs which were most popular were "Under the Bambo Tree" and "As Long as the Congo Flows to the Sea." This frightened the animals more than Teddy and the photographers and reporters had done, but still they came tumbling out of the depths of the jungle, all sorts and conditions of them.

Finally the big game had all been disposed of, and then the monkeys arrived. They were greeted more pleasantly, and it wasn't long before the whole party was waltzing merrily. Bwano even sang, "I Wish I Had a Girl," while he waltzed with a monkey, but this was probably only chance.

Then the natives gave some more college yells, the glee club sang some more near-jungle songs, and finally the entire party lined up, with the game disposed picturesquely in sections, while the photographers took various photographs.

All of which was the main feature of a circus which the West Side Young Men's Christian Association gave in its athletic field, Eighth Avenue and Fifty-seventh Street, last evening to aid the Benefit Emergency Fund. The circus had been planned for Thursday evening, but it had been interrupted almost at the very start by rain, and last night's audience was consequently a "rain-checked" one.

It was a very real circus, which started in with a side show which stared you in the face as you entered the main gate. One could obtain admittance to the side show on the payment of ten extra pennies, and thereby improve acquaintance with the tattooed man, the bearded lady, the midget, the giant, the Albino, the lion-faced boy, the wild man, the living skeleton, the snake enchantress, and the Grecian twins. The menagerie consisted mostly of the animals which Bwano Tumbo shot later.

The main performance was given under the stars. There was no tent. However, there were a sawdust ring and benches and "reserved seats" and peanut boys, and all the other things which go to make up a regular circus. And especially there were clowns, nearly twenty of them, who kept the thousand or so small boys present laughing almost all the time.

Nearly all the acts were done by the Y. M. C. A. boys, and some especially noteworthy ones were performed by the gymnastic team, composed of Messrs. Gleason, Levine, Long, Dittman, Anastas, Simmons, Schade, Dailey, Lauterwasser, Studebaker, Stepat, and Dietrick.

The clowns were Messrs. Bechtold, Marcus, Stepat, Studebaker, Martin, Lauterwasser, Newman, McIntosh, and others. Messrs. Gleason and Levine did some extraordinary hand balancing, and there was an anonymous prizefight which ended in a knockout. The ringmaster was Alexander McD. Stoddart.

EDITOR GOES TO JAIL.

Must Serve Six Months for Criminal Libel in a Campaign.

Special to The New York Times.

PHILADELPHIA, June 18.—Davis Pasocoe, editor of The Germantown Telegraph, entered the county prison at Holmesburg to-day to serve a sentence of six months imposed upon him by Judge Magill, following conviction on a charge of criminal libel brought by ex-Sheriff Wilson H. Brown.

Mr. Pasocoe, supported by the sentiment of practically all of the reformers who helped win the victory of 1906, had made persistent efforts to escape paying the penalty. An appeal was made to the Superior Court for a new trial, and that failed. An effort was made to get the case before the Supreme Court for a new trial, and that failed.

Finally an appeal was made to the State Board of Pardons, supported by letters from Judge Magill, District Attorney Rotan, and others. The Judge who imposed the sentence urged upon the Board that the ends of justice had been served by the conviction. That body, including the Attorney General, the Secretary of the Commonwealth, the Secretary of Internal Affairs, and the Auditor General refused a pardon. This was the last hope of the editor's friends, and when that failed he surrendered to the officers of the court.

This is the first time in many years that an editor of standing has been sent to jail in Pennsylvania for criminal libel, the courts usually only imposing a fine.

ANDERSON TO KEEP OFFICE.

President Taft Reassures Collector Before Negroes in Washington.

Special to The New York Times.

WASHINGTON, June 18.—President Taft to-night publicly told Charles W. Anderson, Collector of Internal Revenue for New York City, that he was not likely to be disturbed in his office.

Mr. Anderson is one of the most prominent of the negro Republican politicians of the country. He made a speech to-night at the joint graduation exercises of the three negro High Schools of Washington. President Taft also made a speech, and handed out the diplomas to the classes. In the course of his remarks Mr. Anderson delivered a fulsome eulogy of the President, dwelling upon his friendship for the negro race. He went on to declare that he said what he did from conviction and not for any possible bearing it might have upon his longevity in office.

When Mr. Anderson concluded President Taft arose, smiling, and said that Mr. Anderson "did not need to pass out any taffy to insure his continuance in office." The remark was taken as a promise that Mr. Anderson should hold his job, and was greeted with great cheering.

"The feeling between the white race and the colored race in the South is growing better each year," declared President Taft in his address. "I don't care if there are extremists who differ from me. They do not represent the real white feeling in the South."

DEVERY LEARNING BUSINESS.

Says Rockaway Merchants Expect to Make a House a Year from Him.

William S. Devery, the "best Chief of Police New York City ever had," is being sued by William A. Duncan, a feed merchant of Far Rockaway, for $195.71. Duncan says he sold that amount of feed to Devery for his horses and chickens.

"Let's see the order, properly made out and signed," said Devery.

No orders were forthcoming and so Devery declined to pay. Duncan engaged Congressman Willetts to bring suit in the Municipal Court in Jamaica. The case came up yesterday, but was adjourned because a witness was missing. After Judge Kadien had dismissed the jury Devery was surrounded by an admiring throng.

"When I moved to Far Rockaway I didn't know anything about business," Devery said. "Why, man dear, a business man in Far Rockaway who doesn't make a new house out of me each year is looked down upon."

NO FREEDOM FOR MRS. TEAL.

Appellate Court Upholds the Conviction of Stage Manager's Wife.

Mrs. Margaret Teal, wife of Ben Teal, a stage manager, who was convicted of attempted subornation of perjury in the divorce case of Frank J. Gould and sentenced to one year on Blackwell's Island, was properly convicted. Such was the decision handed down yesterday by the Appellate Division, First Department.

She was convicted by a jury in the General Sessions and began her sentence several weeks ago, her husband in the meantime carrying the case to the higher court.

Lucien Hillemacher Dead.

Lucien Hillemacher, the composer, son of Ernest Hillemacher, the painter, died, in Paris on Thursday in his fiftieth year. He was educated musically at the Paris Conservatoire and won in 1880 the first Prix de Rome and two years later the Prix de la Ville de Paris. With his brother Paul he composed "St. Megrin," a four-act opera, in 1886; "Une Aventure d'Arlequin," in 1888; "Orsola," in 1902, and "Circe," which was heard at the Opéra Comique in 1907. Neither his operas nor his symphonic compositions are known beyond his native land.

John H. Watt.

PHILADELPHIA, Penn., June 18.—John H. Watt, the oldest bank cashier in this city, who had been connected in that capacity with the Bank of North America for more than 54 years, died in his home, at Wayne, yesterday, aged 79. He entered the employ of the Bank of North America in 1855. He was a Director of the Penn Mutual Life Insurance Company and the Wayne Title and Trust Company. He is survived by two sons, W. C. Watt of the banking house of E. W. Clark & Co., and Louis H. Watt, President of the Wayne Title and Trust Company, and two daughters.

Obituary Notes.

CHARLES A. WHITE, a member of the law firm of White Brothers and one of the oldest practicing lawyers in New Haven, died at his home in that city yesterday, aged 76 years. He was graduated from Yale in 1854. He was a grandson of Roger Sherman, one of the signers of the Declaration of Independence.

AARON B. GARDENER died suddenly at his home in Chatham yesterday. He had just returned from a trip to New York. He was a prominent member of the local bar and a partner of ex-Senator Sanford W. Smith. He was District Attorney of this county for three terms and a member of the Assembly in 1889. He was 59 years old.

ROBERT G. SMITH, a veteran of the civil war, died suddenly while at work in the joiners' shop in the Brooklyn Navy Yard on Thursday. He was 68 years old, and lived with his wife and son at 1,446 Seventy-second Street. He was a sailor on the United States man-o'-war Vanderbilt, which was one of the vessels in the blockading squadron on the Atlantic Coast in the civil war.

Capt. GEORGE C. BOERUM, retired, chief sailmaker in the United States Navy and formerly a resident of Brooklyn, died on Wednesday at the home of his daughter, Mrs. Adelaide A. Poor, at Melrose, Mass. He was 81 years old. He entered the navy in 1852 and retired in January, 1890.

THOMAS J. LOCKWOOD, known in Masonic circles in Brooklyn, died yesterday at his home, 380 McDonough Street. He was 72 years old. He was a member of the Hyatt Lodge, F. and A. M.; Kimball Post, G. A. R.; Exempt Volunteer Firemen's Association, and the Hanover Club.

JOHN B. McLEAN, a private in Company G, Fourteenth Regiment, died on Wednesday at his home, 366 President Street, Brooklyn. He will be buried with military honors to-day in Holy Cross Cemetery. The funeral services will be held at St. Agnes Roman Catholic Church, Hoyt and Sackett Streets.

Mrs. PHEBE JANE SMITH BRUEN LUM, a descendant of Obadiah Bruen, one of the first settlers of Newark, died at her home in Chatham, N. J., yesterday at the age of 84. Her husband was the late Harvey M. Lum. The surviving children are Edward H. and Charles M. Lum and Mrs. Frank M. Budd. The original Newark Bruen was one of the signers of the fundamental agreement with the Indians.

FREDERICK AUGUSTUS FREEMAN, son of the late Pliny Freeman, who founded the New York Life Insurance Company, and was known as the "Father of Insurance," died suddenly at his home, 272 Madison Avenue, Flushing, L. I., at midnight Thursday, aged 73 years. From childhood he lived in the old Freeman homestead in the Ravenswood section of Long Island City until forced out of the section by the encroachment of factories. He was actively identified with insurance affairs until he retired. He is survived by four sons and two daughters, all living in Flushing.

JACOB BENDER, President of the firm of Philip J. Bender & Sons, machinists of 87 Frankfort Street, died at his home in Yonkers yesterday. He was 50 years old. He had been President of his company for eight years. He leaves a widow and three daughters. The funeral will be held on Monday morning from his late home.

CAPT. RODERICK FRASER of 555 Avenue D, Bayonne, N. J., died on Thursday at Valley Cottage, N. Y. He was for more than twenty-five years in the employ of the Quebec Steamship Company. He leaves a widow, a son, and a daughter.

FORD D. SMITH, Town Attorney of Dover, N. J., died suddenly there yesterday of paralysis. He had been apparently in the best of health and expected to visit the exposition in Seattle next month. He served in the New Jersey Assembly in 1891 and was one of the coterie of Democrats who helped to defeat Leon Abbott when the latter was a candidate for the United States Senate. When Bryan ran for the Presidency the first time Mr. Smith alligned himself with the Gold Democrats. He subsequently left the Democratic Party for good because of its continued dominance by Bryan.

Permission of Wilcox & White.

MUSIC

Musical Literature
Musical Instruments

The "Ditson Empire" Mandolins and Guitars

The Lyon & Healy Unrivalled Harps

Violins by Modern Masters

Victor Talking Machines and the latest Records

The Famous BALDWIN Pianos

Catalogues of everything musical free for the asking.

We Close at 1 P. M. To-day.

CHAS. H. DITSON & CO.

New Musical Warerooms

8-10-12 EAST 34TH ST. (Near 5th Ave.)

Never ask for "imported" ginger ale—say "Ross's imported," and you'll get the real thing: always cool, sparkling and safe to drink.

ROSS'S

Belfast Ginger Ale

JOSEPH HOCKING'S

NEW NOVEL

THE SWORD OF THE LORD

A Romance of the Time of Martin Luther.

By JOSEPH HOCKING

Author of "The Woman of Babylon," "A Flame of Fire," "Lest We Forget," etc.

$1.25 *net.*

A spirited and animated tale of plot and counter-plot interwoven with brilliant scenes of court and camp.

E. P. DUTTON & CO.,

31 West 23rd St., New York.

By the author of "Three Weeks"

"Elizabeth Visits America"

Elinor Glyn

"As Americans are not so touchy as to prevent their enjoyment of a good joke, even at their own expense, it follows that they will be vastly entertained by reading about 'Elizabeth's Visit' to the States."
—*Times-Dispatch*, Richmond, Va.

Frontispiece. $1.50

DUFFIELD AND COMPANY
36 WEST 37TH ST. NEW YORK

Hammocks,

Hammock Beds

(For Sleeping Outdoors)

Lawn Umbrellas and Tables

LEWIS & CONGER

130 & 132 West 42d St., New York

CARPET J. & J. W. WILLIAMS
Tel. 366 Columbus. Est. 1875.
CLEANING 353 West 54th St.

Marriage and death notices intended for insertion in The New York Times may be telephoned to 1000 Bryant.

Born.

HAMMOND.—June 17, to Mr. and Mrs. J. E. Hammond, a son.

BRAYEN.—June 14, to Mr. and Mrs. W. Brayen, a daughter.

EGAN.—June 14, to Mr. and Mrs. William T. J. Egan, a son.

WIESE.—June 15, to Mr. and Mrs. Edward Wiese, a son.

Married.

COMPTON—ROBERTS.—On June 17, 1909, at the residence of the bride's parents, Flushing, N. Y., by the Rev. H. D. Waller, Elizabeth Carpenter, daughter of Mr. and Mrs. Martin Hoffman Roberts, to Alfred Donaldson Compton.

SCHENCK—ALEXANDER.—At the Chapel of the Cross, Chapel Hill, N. C., June 16, 1909, Margaret McClung Alexander and Paul Wilfong Schenck.

WHITLOCK—MYERS.—On June 14, 1909, by the Rev. William B. Hamilton, at Elizabeth, N. J., Mary Hoppock Myers to Louis Ivey Whitlock.

BRADBURY—WEHRFRITZ.—June 16, Jersey City, Anna Wehrfritz to Frank Bradbury.

CAROLAN—DUNHAM.—June 17, New Durham, N. J., Nettie Dunham to Philip Carolan.

CRAIG—COOPER.—June 17, Boonton, N. J., Louise Cooper to the Rev. David A. Craig.

DANKWERT—MacCORMACK.—June 17, Union Hill, N. J., Sadie MacCormack to Walter Dankwert.

HARNEY—REED.—June 15, West Grove, N. J., Rose Reed to Thomas Harney.

HEGEMAN—FEIGEL.—June 17, Lydia T. Feigel to Andrew S. Hegeman.

HERTZ—RISLER.—June 14, Lillian T. Risler to Martin Hertz.

HOTCHKISS—MUCHMORE.—June 16, Irvington, N. J., Emma Muchmore to Gilbert Hotchkiss.

JACOBUS—CRANE.—June 16, Orange, N. J., Elizabeth Crane to Arthur W. Jacobus.

KIRK—CONLEN.—June 17, Marie Conlen to Walter Kirk.

KLEIN—GOLSNER.—June 15, College Point, N. Y., Elizabeth Golsner to William Klein.

KREIS—PERLITZ.—June 17, Elizabeth, N. J., Emma Perlitz to Louis Kreis.

LEISENTRITT — DAUGHADAY. — June 16, Newark, N. J., Harriet Daughaday to Emil Leisentritt.

LUBENOW — BURKHARDT. — June 16, New Haven, Conn., Emma Burkhardt to Louis Lubenow.

MacQUEEN—AUCHINCLOSS.—June 17, Elizabeth, N. J., Elizabeth Auchincloss to John MacQueen.

McCULLOUGH—CASSIDY.—June 17, Margaret Cassidy to Robert C. McCullough.

McDOWELL—RIVERS.—June 17, Sophia Rivers to Julius McDowell.

MARTIN—CRAIG.—June 15, Anna M. Craig to Edward J. Martin.

MORAN—REILLY.—June 17, Ellen Reilly to John J. Moran.

PAINE — HARGRAVES. — June 16, Elizabeth Hargraves to Clarence Paine.

PARKER—FISHER.—June 16, Imogene Fisher to Edward A. Parker.

PARSONS—GRAFF.—June 17, Rockville Centre, L. I., Emily Graff to Alfred Parsons.

ROOT—HASTINGS.—June 16, Eleanor D. Hastings to Ralph Root.

ROWBATHAN—HURD.—June 16, Newark, N. J., Fannie Hurd to H. W. Rowbathan.

SANDERS—HOSE.—June 16, Newark, N. J., Anna Hose to Henry Sanders.

SEMAR—HORAN.—June 16, Mae R. Horan to Edward J. Semar.

SHEPHERD—REID.—June 16, Jersey City, Evelyn Reid to Thomas Shepherd.

SHINN—TORREY.—June 17, Lakehurst, N. J., Leslie W. Torrey to Charles S. Shinn.

SILKWORTH—SHEVLIN.—June 16, Grace H. Shevlin to Charles Silkworth.

STILLWELL—MUCHMORE.—June 16, Irvington, N. J., Florence Muchmore to John Stillwell.

STREIBE—STORY.—June 17, Bessie E. Story to Albert E. Streibe.

TRAUTMAN—GARRISON.—June 17, Elizabeth, N. J., Irene Garrison to Ernest Trautman.

VAUGHAN—THOMAS.—June 15, Riverton, N. J., Anna W. Thomas to Charles Z. Vaughan.

Died.

BARDES.—On June 17, Marie, widow of the late George Bardes, aged 66 years. Funeral services from her late residence, 2,348 1st Av., on Saturday night at 8 o'clock. Kindly omit flowers.

BENDER.—On Friday, June 18, suddenly, Jacob Bender of 12 Arthur St., Yonkers. Members of Kismet Temple, Mystic Shrine. Funeral notice later.

BRICE.—On June 18, 1909, Jeanette A., daughter of Thomas Haig, widow of James T. and mother of James H. Brice. Funeral services at St. George's Church, 16th St. and Rutherfurd Place, Sunday, June 20, at 2 P. M. Plattsburg papers please copy.

CONABEER.—On June 17, 1909, at her residence, 3,284 Hull Av., Hannah, widow of Elias Conabeer. Funeral services Saturday evening, June 19, 1909, at 8:30 P. M. Interment Sunday morning, 10:30 o'clock. Weekly Irish Times and London papers please copy.

COOK.—June 16, Nellie Cook, aged 37. Services at the Funeral Church, 241 West 23d St., (Frank E. Campbell Building,) Saturday afternoon.

FRASER.—At Valley Cottage, N. Y., on June 17, 1909, Capt. Roderick Fraser, beloved husband of Mabel Fraser. Funeral service on Saturday, June 19, at 8 P. M., at his late home, 555 Avenue D, Bayonne, N. J. Interment on Sunday, June 20, in New York Bay Cemetery at convenience of family.

FREEMAN.—On Thursday, June 17, 1909, Frederick A. Freeman, aged 73. Funeral services, Sunday at 1 P. M. from his late residence, 273 Madison Av., Flushing, L. I.

GATCHELL.—June 16, Joseph Gatchell, aged 69. Body at The Funeral Church, 241 West 23d St., (Frank E. Campbell Building.)

LYNCH.—On Friday, Mary A. Lynch, at the residence of her sister, Mrs. William W. Sullivan. Funeral Monday, June 21, from 32 South 8th Av., Rockaway Park. Solemn requiem mass at St. Francis de Sales Church, Belle Harbor, at 8:30 A. M. California and Hudson County papers copy.

MANSBACH.—June 17, 1909, Feodor Mansbach, aged 63 years. Services at the Funeral Church, 241 West 23d St., (Campbell Building,) Sunday morning, 10 o'clock. Washington Lodge, I. O. B. B., and Amity Lodge, F. S. of Israel, invited.

MILLER.—Robert Miller, at his late residence, 13 Market St., aged 77. Funeral services at Church of Sea and Land, Market St., Sunday, June 20, 2 P. M.

WHARTON.—On June 17, 1909, Anna Walter Wharton, widow of William Wharton, Jr., in her 79th year. Relatives and friends are invited to attend the funeral service on Saturday, the 19th inst., at 3 o'clock, at her late residence, Olney Av., Germantown. Interment private.

WHITE.—At New Haven, Conn., on June 18, 1909, in the 76th year of his age, Charles Atwood White, son of the late Martha Sherman and Henry White. Funeral service at his late residence, 87 Trumbull St., New Haven, on Sunday, June 20, at 2:30 P. M. Train leaves Grand Central Station at 12 o'clock.

WOOD.—At Ipswich, Mass., June 17, George Bacon Wood, formerly of Staten Island and Philadelphia. Services Monday, June 21, at the residence of his daughter, Mrs. Bernard Hoopes, Germantown, Philadelphia.

APPEL.—Marie, June 16, aged 53. Funeral 171 8th Av. to-day, 12:30 P. M.

ARTLICH.—Max, June 17, aged 61. Funeral 813 Amsterdam Av. to-morrow, 2 P. M.

AVIDAN.—Chauncey, 1,263 5th Av., June 17, aged 4.

BOETTJER.—Herman F., 343 Concord Av., Bronx, June 17, aged 45. Funeral to-morrow, 1 P. M.

BOWERS.—Martha, New Haven, Conn., June 17.

CLOSE.—Eliza, Naugatuck, Conn., June 16.

COYLE.—Margaret, Walnut St., Waterbury, Conn., June 17.

COWAN.—Patrick, 229 East 69th St., June 17. Funeral to-day, 9:30 A. M.

DAVITT.—Ann, East Kingston, N. Y., June 15.

EITEL.—Elisabeth, 460 East 187th St., June 16.

GREGARY.—Thomas, Cragsmoor, N. Y., June 18.

HENDRICKSON.—Leland, Lynbrook, L. I., June 16, aged 26. Funeral to-day.

HERTEL.—Wilhelmine, 1,961 Prospect Av., Bronx, June 18. Funeral to-day, 2:30 P. M.

HYAMS.—David, 184 East 72d St., June 16, aged 85. Funeral to-morrow, 9:30 A. M.

KISTNER.—August, 240 East 30th St., June 18, aged 57. Funeral to-morrow.

LANGE.—Ernest J., 57 West 111th St., June 17, aged 52. Funeral to-day, 1:30 P. M.

McCUSKER.—Joseph, Croton Falls, N. Y., June 15.

McGRANE.—Thomas, 516 West 55th St., June 16. Funeral to-day, 2:30 P. M.

McGUIRE.—William, North Haven, Conn., June 16.

OLIVER.—Herbert, 512 West 151st St., June 16, aged 46.

RIORDAN.—Edward, Jr., Waterbury, Conn., June 17, aged 15.

SCANLAN.—Thomas J., Kingston, N. Y., June 16.

SCHMIDT.—Henry, Shokan, N. Y., June 15.

SPALL.—Rosa, 1,185 Simpson St., Bronx, June 17, aged 68. Funeral to-day, 1:30 P. M.

STOKES.—Eliza, 31 Lindsay Av., Kingston, N. Y., June 17. Funeral to-day.

THOMAS.—Anna N., 175 West 58th St., June 18. Funeral private.

VAN KEUREN.—Sarah, 153 West 102d St., June 17. Funeral private.

WHITE.—Charles A., New Haven, Conn., June 18, aged 76.

Brooklyn.

BYRNE.—Kate, 435 Columbia St., June 18. Funeral June 21.

CLIFFORD.—Alice, 40 Coffey St., June 17. Funeral to-day.

CARNEY.—John J., June 17. Funeral 4,301 4th Av. to-day, 9:30 A. M.

CLUTHE.—Emily L., 327 Vernon Av., June 17.

DENHARD.—Pauline, 922 President St., June 17, aged 57. Funeral to-day, 2 P. M.

FITZGERALD.—Katherine, 574 Hicks St., June 17. Funeral to-day.

LOCKWOOD.—Thomas J., 380 McDonough St., June 18, aged 72. Funeral to-morrow, 4:30 P. M.

LYNAGH.—Joseph, 520 Elton St., June 18, aged 63.

QUALEY.—Margaret, 60 South 10th St., June 16. Funeral to-day, 2 P. M.

SCOLLAY.—Jabez, 308 Halsey St., June 17.

SMITH.—Robert G., 1,446 72d St., June 17, aged 68. Funeral to-day.

TURNER.—Elizabeth, 707 4th Av., June 15, aged 33.

New Jersey.

ARNOLD.—Edward, Morristown, June 18, aged 60.

BARTON.—Robert, Passaic, June 16.

BROWN.—Herbert W., New Durham, June 17, aged 2. Funeral to-morrow, 10 A. M.

CLAYTON.—Phoebe, Long Branch, June 15.

FLIEDNER.—Christina, Arlington, June 16, aged 80. Funeral to-day.

HEMSTREET.—George, South Amboy, June 16, aged 42.

JOHNSTON.—William J., 33 Jackson St., Paterson, June 16.

LEWIS.—Ida, East Orange, June 17, aged 40. Funeral to-morrow, 3 P. M.

McCLERY.—Catherine, 886 Main St., Newark, June 17. Funeral June 21.

MILLET.—Henry M., West Orange, June 16. Funeral to-day, 2 P. M.

NOTHJUNG.—Johann, 208 Camden St., June 17, aged 66. Funeral to-morrow, 2 P. M.

O'CONNOR.—Michael, 422 Central Av., Harrison, June 17. Funeral to-day, 8 A. M.

PHILPOT.—John J., Orange, June 17. Funeral to-day, 9 A. M.

RICKARD.—Ira W., 179 3d St., Jersey City, June 18, aged 50.

SNYDER.—Christopher, Washington, June 17, aged 74. Funeral to-day.

VAN OSTENBRIDGE.—Cora, Paterson, June 15, aged 70. Funeral to-day.

WURSTER.—Maria, 27 Jackson St., Newark, June 17, aged 71.

In Memoriam

BRENNAN.—William J., mass, St. Joseph's Church, Newark, N. J., to-day, 8 A. M.

FAY.—The Rev. J. J., mass, St. Gabriel's Church, to-day, 9 A. M.

SCULLY.—John, in memory of, died June 19, 1904.

WALSH.—Philip, mass, St. Patrick's Cathedral, Newark, N. J., to-day, 2 P. M.

CEMETERIES.

THE WOODLAWN CEMETERY
is easily accessible by Harlem trains from Grand Central Station, Webster and Jerome Avenue trolleys, and by carriage. Lots $150 up. Telephone (4855 Gramercy) for Books of Views, or representative.
OFFICE, 20 EAST 23D ST., N. Y. CITY.

UNDERTAKERS.

Stephen Merritt Burial Co.
8TH AV. AND 19TH ST.
Telephone 124-125—Chelsea.
PRIVATE ROOMS & CHAPEL FREE.
STEPHEN MERRITT, President.
MR. RADCLIFFE, Manager.

FRANK E. CAMPBELL, 241-243 West 23d.—Chapels, Ambulance Service. Tel. 1324 Chelsea.

BOTTLE THROWN AT UMPIRE O'LOUGHLIN

He and Umpire Kerin Hooted and Hissed by Crowd in American League Park.

ELBERFELD IS BANISHED

Sent to Clubhouse for Disputing Decision—Yanks Blow Up and Naps Win, 10 to 4.

Chicago manners, mixed with the monitory methods of ancient Rome, were introduced in New York yesterday afternoon by Westerners or other suburbanites who slipped into American League Park unnoticed among 7,000 real New Yorkers. They took the form of bottle-throwing. True, only one bottle was thrown and it didn't hit anybody, but it was the little rift within the lute that ultimately breaks down the band wagon. The bottle was aimed at Silk O'Loughlin because he banished Elberfeld from the field for protesting too gymnastically a decision at third base that made Ball safe on a play most of the spectators thought retired the runner. The Kid gesticulated in his usual way when expostulating with O'Loughlin, and Silk took umbrage—always a dangerous thing to take with Norman. Almost all the fans cheered Elberfeld as he marched off the field, and many of them hissed and hooted O'Loughlin. It was when Norman was near the clubhouse gate that the bottle was hurled. The missile came from the grand stand behind third base. Silk was nettled by the attack, but he kept his temper, even though hundreds of onlookers nagged him through the rest of the game.

O'Loughlin had a partner in unpopularity. Kerin, who umpired behind the bat, was condemned bitterly for calling Engle out on strikes in the fourth inning, when the Yankees had a run in, a man on third and none out. Other decisions by Kerin were criticised in a way that betrayed feeling deeper than the discontent common to fans when the home team is losing. The decisions on Ball and Engle, reversed, might have meant a different result. Stallings's men played pluckily until Elberfeld was sent to the clubhouse. Battery errors and a brace of bingles gave Cleveland three runs in the fourth, but in the same round the Toppers began cutting down the lead and, though the visitors tallied twice in the sixth, the seventh found, and left the locals for the second time only one run behind. But after O'Loughlin's ruling in the eighth, the Hilltop outfit went to pieces and the Naps swelled their total from five to ten, whereas the Stallingsites couldn't score again.

For three chapters, save for a slip by Laporte that didn't cost anything, it was as good a game as anybody could wish to see. Only one man on each side got to second and none reached third. But Brockett went to the bad in the fourth. Four balls and a wide pitch placed Bradley on second, Turner singled and the Human Kangaroo hopped home on Lajoie's sacrifice fly. Turner stole third and he and Hinchman, who made first via the easy route and got to second on Ball's sacrifice, galloped in on Easterly's bingle to right centre.

Elberfeld delighted the rooters by singling through short and stealing handily. He made third on a thistledown bunt by Chase. Then the Kid chalked and Hal got third on a wild pitch. Enthusiasm was seething, for it seemed probable the Yanks would tie, but Umpire Kerin called a strikeout on Engle, and the next two men died easily. Brockett, though Goode doubled, Bradley sacrificed, and Turner and Lajoie trudged, held the Naps runless in the fifth. In the same round Kleinow opened with a fine two-bagger. Knight fouled out, but Honest Jack advanced on Brockett's death at first and came in on Hemphill's ripping two-sacker. A beautiful running stop by Ball robbed Elberfeld of a hit and sent the locals to the field with the score only 3 to 2 against them.

But Ball still was busy in the sixth, for he led off with a two-timer and came in on Easterly's single, the batter taking second on the throw-in. Easterly was run down by Knight, Laporte and Elberfeld between second and third on Lord's hop, the batsman perching on the choice and stealing second. Lord got third on Joss's out at first and counted when Knight's fumble roosted Goode, who promptly stole. Bradley's strikeout left the score Cleveland 5, New York 2.

Chase, however, started Gotham's sixth with a safety through third and came in on Engle's triple to the clubhouse gate. Claudius registered when Demmit died at first. Laporte was despoiled of a hit by Turner's grand left hand running stop, and Kleinow, though Terrible Terry's error gave him a base, died stealing.

And then the deluge. Ball began the eighth with his second double, and was called safe at third on Chase's choice in fielding Easterly's infield attempt. With the Kid clubhoused, Austin, who had supplanted Knight in short, took Elberfeld's place at third, Vaughn going to the midfield. Brockett lost his bearings and the Blues recorded five times on hits by Lord, Joss, Goode, Bradley, Turner, and Lajoie, coupled with loose fielding by the temporarily demoralized Yanks. From that time the batsmen were retired in one, two, three order. The score:

CLEVELAND.	AB	R	H	PO	A	NEW YORK.	AB	R	H	PO	A
Goode, rf.	5	1	3	0	0	H'phill, cf.	4	0	2	2	0
B'dley, 3b.	3	2	1	0	1	El'feld, 3b.	3	1	1	1	1
Turner, 2b.	4	1	2	1	5	Vaughn, ss.	1	0	0	0	0
Lajoie, 1b.	3	0	1	14	0	Chase, 1b.	4	1	2	11	0
Hi'man, cf.	4	1	0	2	0	Engle, lf.	4	1	1	7	2
Ball, ss.	5	2	2	2	4	Dem'itt, rf.	4	0	1	0	0
Easterly, c.	5	1	2	6	3	Lap'te, 2b.	4	0	0	1	2
Lord, lf.	4	2	1	1	0	Kleinow, c.	3	1	1	3	1
Joss, p.	4	0	1	1	2	Knight, ss.	2	0	0	1	3
						*Cree	1	0	0	0	0
Total	37	10	13	27	15	A'in, ss,3b.	0	0	0	1	1
						B'ckett, p.	3	0	0	0	6
						Total	33	4	8	27	16

*Batted for Knight in the seventh inning.

Errors—Turner, Laporte.

Cleveland	0	0	0	3	0	2	0	5	0	—10
New York	0	0	0	1	1	2	0	0	0	— 4

Two-base hits—Goode, Kleinow, Hemphill, Ball, (2.) Three-base hit—Engle. Sacrifice hit—Lord. Sacrifice fly—Lajoie. Stolen bases—Kleinow, Turner, (2.) Elberfeld, Lord, Goode, Lajoie. Left on bases—Cleveland, 7; New York, 3. First base on errors—Cleveland, 1; New York, 1. Double play—Engle and Kleinow. Struck out—By Brockett, 3; by Joss, 6. Bases on balls—Off Brockett, 5; off Joss, 1. Wild pitches—Brockett, 1; Joss, 1. Umpires—Messrs. Kerin and O'Loughlin. Time of game—Two hours and two minutes.

COUNTRY CLUB CLOTHES.

Coat and Trouser Suits.
White serge, $23 to $28.
Fancy batistes, wool crashes, homespuns, flannels, $15 to $30.

Trousers.
White serges—"flannels," $5 to $8.
Gray striped flannels, $5 to $8.
White cotton duck, $2.25.
White linen duck, $5.50.

Shirts.
"Star" neglige, plain and plaited, $1.50 to $3.
Tennis shirts with soft collars, $1.50 to $4.50.
Flannel golfing shirts, with detachable sleeves, $4.50.

Shoes.
Tennis shoes of ten sorts, 90c. to $6.
Golfing Oxfords, $5.
White buckskin Oxfords with leather soles, $6.

Riding Clothes.
Khaki breeches, $10.
Tan puttees, $3.50 to $7.

Motoring Clothes.
Dusters, $4.50 to $15.
Imported Burberry weatheralls, $20 to $25.
Rubber shirts, $4 to $10.

Traveling Traps.
Our special suit case, $5.
Trunks, traveling bags, steamer rugs, Thermos bottles.

Yachting Clothes.

Everything else men and boys wear anywhere.

ROGERS PEET & COMPANY,
Three Broadway Stores.
at Warren st. | at 13th st. | at 34th st.

BASEBALL SUMMARY.

SCORES OF YESTERDAY'S GAMES.

AMERICAN LEAGUE.

Cleveland ......10 | Washington 5
New York....... 4 | St. Louis....... 0
Philadelphia ... 3
Detroit 1

NATIONAL LEAGUE.

Pittsburg ...... 3 | Cincinnati 4
New York....... 2 (11 innings.) | Philadelphia ... 1

EASTERN LEAGUE.

Newark .... 4 | Rochester 4
Montreal .... 1 | Providence 2
Buffalo .... 3 | Baltimore 3
Jersey City.... 2 | Toronto 2

AMERICAN ASSOCIATION.

Minneapolis .... 4 | Columbus 4
Indianapolis .... 0 | Milwaukee ...... 1 (10 innings.)
Louisville ...... 1 | Kansas City.... 2
St. Paul......... 0 (12 innings.) | Toledo 1

STANDING OF THE CLUBS.

AMERICAN LEAGUE.

	Won.	Lost.	P. C.	1908.
Detroit	31	19	.620	.528
Philadelphia	28	20	.583	.453
Cleveland	25	23	.521	.574
Boston	26	24	.520	.438
New York	23	23	.500	.453
Chicago	22	24	.478	.611
St. Louis	19	29	.396	.564
Washington	17	29	.370	.377

NATIONAL LEAGUE.

	Won.	Lost.	P. C.	1908.
Pittsburg	36	13	.735	.596
Chicago	33	18	.647	.640
Cincinnati	28	24	.538	.560
New York	24	21	.533	.529
Philadelphia	22	24	.478	.468
St. Louis	19	28	.404	.393
Brooklyn	17	31	.354	.372
Boston	13	33	.283	.453

EASTERN LEAGUE.

	W.	L.	P.C.		W.	L.	P.C.
Rochester	29	16	.645	Baltimore	23	25	.479
Buffalo	25	23	.521	Montreal	21	28	.477
Newark	23	22	.511	Providence	20	23	.465
Toronto	23	25	.479	Jersey City	19	26	.422

AMERICAN ASSOCIATION.

	W.	L.	P.C.		W.	L.	P.C.
Milwaukee	33	26	.559	Minneapolis	30	29	.508
Indianapolis	34	27	.557	Kansas City	25	29	.463
Louisville	31	28	.525	Toledo	26	31	.456
Columbus	31	30	.508	St. Paul	22	32	.407

GAMES FOR TO-DAY.

AMERICAN LEAGUE.

Washington at New York, (2 games)—1:45 P. M.
Philadelphia at Boston, (2 games.)
St. Louis at Cleveland.
Chicago at Detroit.

NATIONAL LEAGUE.

New York at Pittsburg.
Brooklyn at Chicago.
Philadelphia at Cincinnati.
Boston at St. Louis.

EASTERN LEAGUE.

Rochester at Providence.
Montreal at Newark.
Toronto at Baltimore.
Buffalo at Jersey City.

AMERICAN ASSOCIATION.

Indianapolis at Minneapolis.
Columbus at Milwaukee.
Louisville at St. Paul.
Toledo at Kansas City.

At Washington.

WASHINGTON.	AB	R	H	PO	A	ST. LOUIS.	AB	R	H	PO	A
Browne, lf.	4	0	2	1	0	HcAl'se, cf.	3	0	0	0	0
Conroy, 3b.	4	0	2	0	4	H'tzell, rf.	4	0	1	0	1
U'laub, 2b.	4	0	0	0	6	Griggs, lf.	4	0	1	2	0
Dono'e, 1b.	2	0	1	15	1	Ferris, 3b.	4	0	1	2	0
McB'de, ss.	3	0	0	2	4	Wil'ms, 2b.	4	0	0	4	1
Milan, cf.	3	1	0	3	0	Jones, 1b.	3	0	1	4	2
Street, c.	2	1	0	3	0	Wallace, ss.	3	0	0	2	3
Altrock, rf.	3	1	0	2	0	Criger, c.	3	0	1	10	2
Hughes, p.	3	2	2	1	2	Criss, p.	3	0	0	0	1
Total	28	5	7	27	17	Total	31	0	5	24	10

Errors—McAleese, Hartzell, Ferris, 2; Williams.

Washington	0	2	0	0	0	0	3	0	..	—5
St. Louis	0	0	0	0	0	0	0	0	0	—0

Two-base hits—Browne, Hughes. Sacrifice hits—McBride, Street. Stolen base—Hartzell. Double play—Unglaub, McBride, and Donohue. Left on bases—Washington, 5; St. Louis, 5. First base on balls—Off Criss, 3. First base on errors—Washington, 3. Hit by pitcher—By Hughes, 1; by Criss, 1. Struck out—By Hughes, 2; by Criss, 8. Time of game—One hour and forty minutes. Umpires—Messrs. Egan and Sheridan.

At Philadelphia.

PHILADELPHIA.	AB	R	H	PO	A	DETROIT.	AB	R	H	PO	A
Hartsel, lf.	3	0	1	2	0	M'Int're, lf.	4	0	0	1	0
Heitm'r, lf.	1	0	0	1	0	Bush, ss.	4	1	2	2	4
Ganley, cf.	2	1	0	2	0	Crawf'd, cf.	3	0	0	2	0
Collins, 2b.	3	0	2	1	3	Cobb, rf.	3	0	2	0	0
Murphy, rf.	3	1	1	2	0	Mor'ty, 1b.	4	0	0	10	0
Davis, 1b.	4	0	2	9	1	O'Leary, 3b.	4	0	1	2	1
Baker, 3b.	4	0	1	0	2	Sch'fer, 2b.	4	0	2	1	3
Barry, ss.	4	0	0	5	3	Stanage, c.	4	0	0	5	1
Thomas, c.	4	1	2	5	1	Killian, p.	2	0	0	1	1
Krause, p.	4	0	1	0	3	Willetts, p.	1	0	1	0	0
						Suggs, p.	0	0	0	0	0
Total	32	3	10	27	13	Total	33	1	8	24	10

Errors—Collins, Moriarty.

Philadelphia	0	0	0	0	0	2	1	0	..	—3
Detroit	0	0	0	0	0	1	0	0	0	—1

Two-base hit—Krause, Thomas. Three-base hit—Murphy. Hits—Off Killian, 8 in six and two-third innings; off Suggs, 2 in one inning. Sacrifice hits—Collins, Crawford. Stolen bases—Davis, Cobb, Crawford. Double play—Bush, Schaefer and Moriarty. Left on bases—Philadelphia, 9; Detroit, 7. First base on balls—Off Krause, 1; off Killian, 2; off Willetts, 1. First base on errors—Philadelphia, 1; Detroit, 1. Struck out—By Krause, 5; by Killian, 2; by Suggs, 2. Time of game—One hour and fifty minutes. Umpires—Messrs. Hurst and Connolly.

Scores of Other Games.

At Williamstown, Mass.—Williams, 4; Cornell, 1.

At Brockton, Mass.—Brockton, 2; Boston Americans, 1.

At Burlington, Vt.—Vermont, 4; Pennsylvania State, 1.

BASEBALL, To-day, 2 games—N. Y. Americans vs. Washington. First game called at 1:45 P. M. One admission.—Adv.

PIRATES BREAK TIE AND WIN IN ELEVENTH

Giants Downed When Camnitz Singles and Leach Hits Over Herzog's Head.

PITCHERS IN CLOSE BATTLE

New York Evens the Score in the Sixth—Both Teams Nervous, Amassing a Total of Eight Errors.

Special to The New York Times.

PITTSBURG, Penn., June 18.—There was a hard baseball battle at Exposition Park this afternoon between Camnitz and Wiltse. The contest lasted eleven innings, when the Pittsburgs were returned winners over the Giants by the score of 3 to 2. The game was almost anything but a pretty one from a real baseball standpoint, as both teams seemed a trifle nervous, and under the strain some bad baseball was played. One side made five errors, the other three.

It was not until the last half of the fifth inning that any scoring was done. Then Pittsburg tallied twice. Devlin was unable to handle Wilson's smash, and after Gibson flew out Camnitz made his first hit of the season. Barbeau forced Wilson at the plate, but moved to second on the play, while Camnitz took third, from where they both scored on Leach's single.

In the sixth inning New York tied the score. Miller wabbled at a bad moment, giving Tenney first on what should have been an out, and then Camnitz hit Doyle with a pitched ball. Herzog walked, filling the bases, and there was a conference between Manager Clarke and the pitcher at this point, but it was finally ended by Camnitz remaining in the box. Murray hit a hard one to Miller, who, with the assistance of Wagner and Abstein, completed a double play on Herzog and Murray, but Tenney scored the first run for New York. O'Hara then rapped to left field, and the score was tied as Doyle came over. Leach here made a remarkable running catch of Devlin's smash.

From this time on it was a pitchers' battle. On different occasions the first man up would hit safe, but he was always kept from reaching home. In the eighth inning Tenney, first up, hit safe and went along on a sacrifice. Herzog flew out, and both Murray and O'Hara were intentionally walked by Camnitz and Devlin was thrown out.

Leach hit for three bases in Pittsburg's half of the eighth, but Clarke, Wagner, and Abstein behind him could do nothing. Wiltse struck out Clarke and Abstein, passed Wagner, and made Miller ground out.

After Gibson was out in the eleventh Camnitz hit safe, and scored when Leach hit over Herzog's head for what would have been a home run had it been needed. The score:

PITTSBURG.	AB	R	H	PO	A	NEW YORK.	AB	R	H	PO	A
B'beau, 3b.	5	1	1	4	1	Tenney, 1b.	5	1	2	13	0
Leach, cf.	6	0	3	4	0	Doyle, 2b.	3	1	0	2	5
Clarke, lf.	4	0	0	1	0	Herzog, lf.	3	0	1	4	0
Wagner, ss.	4	0	1	3	1	Murray, rf.	4	0	0	1	0
Abstein, 1b.	4	0	1	10	0	O'Hara, cf.	4	0	1	1	0
Miller, 2b.	5	0	0	1	4	Devlin, 3b.	5	0	1	2	5
Wilson, rf.	5	0	1	4	0	B'dwell, ss.	5	0	0	3	7
Gibson, c.	4	0	1	6	3	Myers, c.	5	0	1	6	1
Camnitz, p.	4	2	2	0	0	Wiltse, p.	5	0	1	0	1
Total	41	3	10	33	9	Total	39	2	7	*32	19

*Two out when winning run was made.

Errors—Wagner, Abstein, Miller, Tenney, Doyle, Herzog, Devlin, Bridwell.

Pittsburg	0	0	0	0	2	0	0	0	0	0	1	—3
New York	0	0	0	0	0	2	0	0	0	0	0	—2

Three-base hit—Leach. Sacrifice hits—Abstein, Camnitz, Doyle. Stolen bases—Wagner, Abstein. Double plays—Miller, Wagner, and Abstein; Doyle, Bridwell, and Tenney. Left on bases—Pittsburg, 12; New York, 10. First base on balls—Off Wiltse, 3; off Camnitz, 4. First base on errors—Pittsburg, 3; New York, 2. Hit by pitcher—Gibson, Doyle. Struck out—By Wiltse, 3; by Camnitz, 6. Wild pitch—Camnitz. Time of game—Two hours. Umpires—Messrs. Emslie and O'Day.

At Cincinnati.

CINCINNATI.	AB	R	H	PO	A	PHILADELPHIA.	AB	R	H	PO	A
Bescher, lf.	4	1	2	3	0	Shean, 2b.	4	0	0	1	4
Egan, 2b.	3	1	1	1	1	Grant, 3b.	4	0	1	2	2
Oakes, cf.	3	1	1	2	0	Magee, lf.	3	0	1	1	0
Hob'zel, 1b.	3	0	0	10	0	Titus, rf.	4	0	0	0	1
Mitchell, rf.	4	0	2	2	0	B'nsf'd, 1b.	4	0	1	9	0
Mowrey, 3b.	3	1	2	0	1	D'n'ger, cf.	4	1	3	3	0
M'Lean, c.	4	0	3	6	0	Doolan, ss.	3	0	0	2	2
Downey, ss.	4	0	0	3	4	Dooin, c.	4	0	1	5	1
Ewing, p.	4	0	1	0	3	Sparks, p.	2	0	0	0	1
						*Ward	1	0	0	0	0
Total	32	4	12	27	9	Richie, p.	0	0	0	0	1
						†Osborn	1	0	0	0	0
						Total	34	1	7	24	13

*Batted for Sparks in the seventh inning.
†Batted for Richie in the ninth inning.

Errors—Bescher, Grant, Dooin.

Cincinnati	0	0	1	1	0	0	2	0	..	—4
Philadelphia	0	0	0	0	0	0	1	0	0	—1

Two-base hits—Oakes, Magee, McLean. Three-base hit—Mitchell. Sacrifice hits—Egan, Magee. Stolen bases—Egan, Doolan. Double play—Shean and Bransfield. Bases on balls—Off Ewing, 1; off Sparks, 1; off Richie, 2. Struck out—By Ewing, 5; by Richie, 1. Wild pitch—Richie. Hits—Off Sparks, 9 in six innings; off Richie, 3 in two innings. Time of game—One hour and forty minutes. Umpires—Messrs. Rigler and Truby.

New York State League.

Albany, 4; Wilkesbarre, 2.
Elmira, 5; Syracuse, 1.
Troy, 3; Scranton, 2.

New England League.

Lowell, 10; Worcester, 6.
Haverhill, 4; New Bedford, 3.
Lynn, 10; Lawrence, 6.

Connecticut League.

Springfield, 11; New Haven, 8.
Northampton, 12; Hartford, 8.
Waterbury, 10; New Britain, 4.

Tri-State League.

Reading, 13; Williamsport, 7.
Williamsport, 4; Reading, 1.
Altoona, 5; Lancaster, 2.
Johnstown, 5; York, 1.
Trenton, 9; Harrisburg, 3.

Southern League.

Memphis, 2; Atlanta, 0.
Mobile, 2; Montgomery, 1.
New Orleans, 3; Birmingham, 2.
Nashville, 3; Little Rock, 2.

New Outfielder for Giants?

BEARDSTOWN, Ill., June 18.—Capt. Adrian C. Anson of Chicago, supposedly representing Manager McGraw of the New York National League Club, closed a deal last night with President Ruppel of the Beardstown Association whereby the contract with a local outfielder, Kommers, who led the Illinois-Missouri League in batting last year and is second in the standing issued this season, goes to the New York club.

HOUSTON, Texas, June 18.—Pitcher Harmon of the Shreveport team has been sold to the St. Louis Nationals.

MILWAUKEE, Wis., June 18.—Outfielder Barrett, formerly of Boston, has been signed by the Milwaukee club.

NORRISTOWN, Penn., June 18.—Roy Thomas, who played with the Philadelphia National League team for ten years, and who last Summer was drafted by Pittsburg, was given his unconditional release to-day. During the past four months Thomas has been engaged coaching the University of Pennsylvania team.

PHILADELPHIA, June 18.—Manager Mack of the Philadelphia team of the American League announced to-day that Outfielder Strunk had been released to the Milwaukee American Association Club.

THE TURF.

RACING TO-DAY
BROOKLYN JOCKEY CLUB

Special train leaves E. 34th St. at 12:50 P. M. Trains from N.Y. side of Brooklyn Bridge via 5th Av. Culver "L" road. Subway passengers transfer at Atlantic Av. Station for "L" road. Trolley from Park Row and Williamsburg Bridge.

BILLIARD AND POOL TABLES.
PRICES and TERMS to suit.
SUPPLIES of every description
Repairs by Expert Mechanics
The Brunswick-Balke-Collender Co. of N. Y.
Salesrooms, 31 and 33 West 32d Street.

WESTON WALKS AT NIGHT.

Heat and Wounds Keep Him at Morgan, Utah, During Day.

Weston's Transcontinental Walk, New York to San Francisco.

Eighty-third Day of Walk.

Weston is in his seventy-first year, and his task is to walk across the United States in 100 days, (Sundays excepted.)

Post Road Distance, 4,300 Miles.

	Miles.
March 15 to 20, New York to Utica..	273
March 22 to 27, Utica to Chafee......	250
March 29 to April 3, Chafee to Youngstown	225
April 5 to 10, Youngstown to Toledo.	239
April 12 to 17, Toledo to Chicago....	276
April 19 to 24, Chicago to Lincoln...	170
April 26 to May 1, Lincoln to Mexico.	246
May 3 to 8, Mexico, Mo., to Topeka..	239
May 10 to 15, Topeka to Wakeeney..	259
May 17 to 22, Wakeeney, Kan., to Hugo, Col.........	219
May 24 to 29, Hugo, Col., to Nunn..	184
May 31 to June 5, Nunn, Col., to Hanna, Wyo	167
June 7 to 12, Hanna, Wyo., to Granger, Wyo	205
June 14, to Carter, Wyo...........	29
June 15, to Spring Valley, Wyo......	22
June 16, to Castle Rock, Wyo.......	40
June 17 & 18, en route to Ogden, Utah.	58
Total..........	3,101

Written exclusively for THE NEW YORK TIMES
By EDWARD PAYSON WESTON.

Special to The New York Times.

MORGAN, Utah, via Ogden, Utah, June 18.—The two wounds that I received Wednesday night by a fall, and the intense heat in this mountainous district, compelled me to stop at Morgan, Utah, twenty-three miles from Ogden, and for the same reason I am waiting until 6

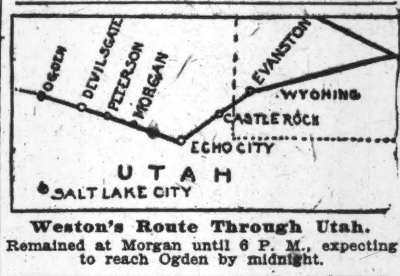

Weston's Route Through Utah.
Remained at Morgan until 6 P. M., expecting to reach Ogden by midnight.

P. M. for my start to Ogden, where I expect to arrive at midnight.

I have not, however, been idle, as I am making arrangements for my walk to San Francisco via the Southern Pacific Railroad route. The officials have kindly consented to give me every assistance so that I may have proper care and sufficient nourishment to get me safely over the desert. This assurance has caused me great joy, and has been the best bit of encouragement since leaving Kansas, and relieved me of a great deal of worry. This off my mind, the rest looks easy.

EDWARD PAYSON WESTON.

CURTISS AEROPLANE FLIES.

Two Successful Half-Mile Trials at Morris Park Last Evening.

Late last evening, after the wind had died down, Glenn H. Curtiss took his aeroplane out at the Morris Park track and made two successful trial flights of half a mile each. Mr. Curtiss has been making some alterations of the machine and its motor in an effort to make it fly slower. With the assistance of A. M. Herring a half mile was measured off on the track.

At the first attempt the machine arose gracefully after skimming along the ground for ninety-nine yards, and covered the measured half-mile distance at the rate of twenty-six miles an hour.

Mr. Curtiss then fixed his motor for faster speed for purposes of comparison, skimmed along the ground for 75 yards this time, then covered the half mile in fine style at the rate of 46.7 miles an hour.

There was not a hitch in the control or operation of the machine, and although it was so dark that the aeroplane could scarcely be seen a few yards away Mr. Curtiss landed both times with perfect ease.

Mr. Curtiss planned to try for a more ambitious flight early this morning should the wind prove satisfactory.

Motor Boat Insep Arrives.

William C. Proctor's motor boat Insep, the third boat that started last Monday from Bermuda for the return race to this city for the cup given by the Crescent Athletic Club, arrived at Bay Ridge yesterday afternoon at 3:08:45 o'clock. Capt. McCarty, who commanded her, said he met with rough weather coming up the coast the preceding day and he also had serious engine trouble, water getting into the gasoline, which prevented the boat from making good time. The Insep will go to Greenport to-day, where she was built, and will be thoroughly overhauled. The winning boat, J. G. N. Whitaker's Ilys, which beat Richmond Levering's Heather by 1 hour 22 minutes and 44 seconds, went to Bayonne yesterday, and in a few days will start for Philadelphia. The Heather, which is a duplicate of the Insep, will also go to Greenport for overhauling before being formally delivered to her owner, whose home is in Cincinnati.

Easy Victory for Bronx Boys.

Playing in the elementary school baseball championships at Prospect Park yesterday afternoon the boys of Public School 28 of the Bronx defeated Public School 58, Queens, by a score of 15 to 1.

MATSON TRIUMPHS IN 232.74-MILE RACE

Drives Chalmers-Detroit "Blue Bird" Car to Brilliant Victory in 4:31:21.

ROBERTSON SECOND, 4:39:03

After Monsen Finishes Third at Crown Point Course Other Contestants Are Flagged Off Track.

CROWN POINT, Ind., June 18.—First honors in the opening of the "Western Vanderbilt" automobile races to-day went to Joseph Matson, who piloted a Chalmers-Detroit "Blue Bird" to a brilliant victory over fifteen rivals. The race was for light cars only, and, while of great importance in itself, was generally considered as preliminary to the race of the big cars for the Cobe Cup over the same course to-morrow. Perfect weather and the absence of any save the most trivial injuries to drivers were fortunate circumstances attending the winning of the Indiana trophy by Matson. The field numbered sixteen cars at the start, the Ford and Renault having withdrawn.

The leading trio finished as follows:

Chalmers-Detroit, (Matson)	4:31:21
Locomobile, (Robertson)	4:39:03
Marion, (Monsen)	4:42:03

The time of the other cars was not taken, as they were flagged off the course after the first three had finished. Following is the record of the Matson car:

Lap.	Time.	Pos.	Lap.	Time.	Pos.
1	29:00	10	6	26:26	2
2	25:43	5	7	27:05	1
3	25:41	1	8	30:21	1
4	26:05	2	9	28:01	1
5	25:50	1	10	26:59	1

One lap, 23.27 miles. Total distance, 232.74 miles.

Burman in a Buick led at the end of the first lap, covering the distance in 23:41—the fastest lap of the race. Burman also led at the end of the second lap in 49:46. Knipper in a Chalmers-Detroit led at the end of the fourth lap in 1:46:27—two seconds faster than Matson's time.

When it became apparent, as the initial race in the two days' contest drew to a finish, that the victory lay between Matson, Robertson, and Monsen, the affair increased in dramatic intensity.

The race, which was an hour late in starting, owing to the belated arrival of the auto trucks for the transportation of the militiamen to their station around the course, got finally under way when Starter Frank Wagner slapped Maisonville, the Corbin driver, on the back, and the machine shot across the line. The remaining cars were dispatched at minute intervals.

Burman, driving a Buick, was the early hero. He covered the first lap in 23:41, the fastest time for one circuit registered during the entire race. His excellent work continued on the second round, as he led the field past the grand stand in 49:46. His triumph was short-lived, however, as he met with difficulties on the third lap, but completed it in good time. He was put out of the running on the fourth lap by the loss of a valve. After making futile efforts to repair the damaged part, he finally voluntarily disqualified himself by borrowing a valve and coming into the grand stand, where he left the course.

The Fal-Car, driven by Ruehl, had the distinction of making the slowest lap of the day. As the other cars reeled off lap after lap the Fal-Car was among the missing, but it finally hobbled into port, having made the circuit in 3 hours and 40 minutes. Then Ruehl retired from view.

The second lap brought about the downfall of Louis Strang, who was admittedly the favorite driver before the race. He covered the first lap in fine shape in 24:32 3-5, but halfway around on the second he was put out of the contest by the sudden necessity for using his brake. He had pursued a car for several miles, and, thinking he was about to have an opportunity to pass, he turned loose with his best speed. He had not room to go by, however, and to avoid crashing into the car ahead he applied the brake so suddenly that his transmission gear was stripped from the rear axle. Burman brought Strang back on the rear of his machine.

The fourth lap saw Chevrolet, the lone Buick survivor, but ill-fortune appeared to follow the Buick entries, for he, too, was forced out of the race by an accident shortly after leaving the grand stand. His apparatus went wrong, and after vainly endeavoring to rectify it he left the course.

In the meantime, Matson, who finished the first lap in an apparently hopeless position, was steadily forging to the front. At the end of the second round he had advanced to fifth place in point of elapsed time. He registered his best time on the third lap, covering the distance in 25:43, and this timely spurt placed him in first position. He was closely pressed by his Chalmers-Detroit teammates, Knipper and Poole. Hardly a minute separated the three cars.

Matson was forced to relinquish his lead for a brief period at the end of the fourth lap, when Knipper forged ahead by the scant margin of two seconds, with Poole a close third. From this time on Matson was never in danger, as he steadily increased his lead until at one time he was eight minutes ahead of the field. His car ran with precision, and he was able to continue on the track without stopping until the end of the eighth lap, when he halted at the repair pit to replenish his supply of oil, water, and gasoline. The excellent work of Frank Vaughan, his mechanician, at this stage, reduced the loss of time to a trifle more than half a minute.

Matson's teammates were unable to maintain the terrific pace. Knipper dropped out of the race at the end of the fifth lap, and Poole encountered many difficulties in his sixth round, which occupied fifty minutes. He continued on the track, but was hopelessly in the ruck after the fifth lap.

The half-way mark of the race saw the Stoddard-Dayton, driven by Wright, and the Corbin, guided by Maisonville, far in the rear. The two cars continued until the finish, but they were at all times two or three laps behind the leaders. Stutz, in a Marion, made a desperate race, and was well up when he blew out a cylinder, just north of the grand stand, during the eighth lap. His car ran into the shallow ditch at the side of the track, but he and his machinist escaped with a few bruises. He had little chance to win even had there been no accident, as he was about a half hour behind the leader.

Wells, in a Moon, and Wiseman, at the steering post of a Stoddard-Dayton, struggled earnestly along, but were not able to secure a commanding position, although they lingered on the course to the finish.

The interest in the last lap centred in the race for second place between Robertson in his Locomobile and Monsen, at the wheel of a Marion. Interest was augmented by the danger, never absent in an automobile contest, of the breaking of the machinery which would have put Matson out of his well-earned place and have given first honors to either Robertson or Monsen. Robertson drove with experienced coolness and was well up at all times. In the early stages he was never better than fifth, but after the half-way mark was reached he moved up to third position, and he snatched second place from Monsen in a terrific battle on the last lap. Robertson stopped only once at the repair pit, and his lightning work and that of his mechanician in refilling his tanks brought a round of applause.

The men in the various pits worked swiftly, and as a rule with the briefest possible delay, although in one or two instances ill-advised haste led to the promiscuous spilling of oil or the dropping of a can from a racer and a stoppage until it could be recaptured. These incidents served to amuse the crowd and compensate it in a measure for the long delay at the start.

To-morrow's race will, it is said, be the most severe test of machines and drivers in the history of stock-car racing in America. Twelve cars—two Locomobiles, two Appersons, three Buicks, two Stoddard-Daytons, two Knoxes, and a Fiat—are entered. The cars are of 40 or 45 horse power. The race is 17 laps, 395.59 miles, or nearly 100 miles longer than the Vanderbilt Cup course on Long Island.

Entries for Gravesend Races.

FIRST RACE.—For three-year-olds, selling allowances; about six furlongs.

	Pounds.		Pounds.
Lawton Wiggins	116	Tim Pippin	113
High Range	105	Emily G.	105
Sun Dance	104	Red Mimic	104
Footpad	104	Hoffman	104
Rubia Granda	103	*Takahira	103
Sententious	101	Huda	101
Ragman	101	Summer Night	99
Cordova	99	*Spellbound	96
*Dr. Pillow	96	*Casque	96
*Warden	96	*Lady Chilton	94
*Belleek	94	*Mauviette	94

SECOND RACE.—The Empire State Steeplechase Handicap, for four-year-olds and upward; about two and a half miles.

Sanctus	164

THIRD RACE.—The Tremont Stakes of $2,500, for two-year-olds, penalties and allowances; about six furlongs.

Starbottle	123	Dull Care	115
Scarpel	115	Brush Broom	112
Glenadeane	112	Waldo	109

FOURTH RACE.—The Brooklyn Derby, for three-year-olds, allowances; one mile and a half.

Joe Madden	126	Fayette	122
County Fair	111		

FIFTH RACE.—For three-year-olds and upward, selling allowances; one mile and three-sixteenths.

Judge Ermentrout	115	St. Joseph	111
Mark Anthony II.	111	Rio Grande	111
Melodeon	106	Shapdale	103
Hilltop	101		

SIXTH RACE.—For maidens two years old, selling allowances; five and a half furlongs.

Master Lismore	107	Eddie Dugan	104
Hibernica	104	Sandrian	104
Black Annie	98	Roland	98
*Livingstone	96	*Responseful	96
*Everett	93	*Inspired	90
*Coonskin	90	*Racebrook	90
*Sweet Simplicity	90	*May Florence	90

SEVENTH RACE.—Handicap for all ages; about six furlongs.

De Mund	128	Prince Gal	106
Rialto	108	Miss Kearney	97
Question Mark	106	Pantoufle	95
Julia Powell	100	Ragman	88
Notasulga	97	Also eligible—	
Sir Alvescot	97	King Cobalt	129
Hartford Boy	87	Harrigan	115
Cohort	109	Restigouche	128
Nimbus	107		

*Apprentice allowance claimed.

BATTLING HURLEY WINS.

Charlie Griffin Outpointed in Six Rounds at Fairmont A. C.

For the fourth time this season "Battling" Hurley of Passaic, N. J., and Charlie Griffin of Australia faced each other last night in the ring of the Fairmont Athletic Club. The contest was a good one, both men fighting throughout the ten rounds. Hurley fought for the stomach throughout, while Griffin devoted all his attention to his opponent's face and head. The hard body blows of Hurley told in the end, and the Jersey fighter earned a well-deserved verdict, although the margin was not a wide one.

Griffin appeared to advantage in the early rounds, but under the severe pummeling he weakened, and during the latter part of the contest his blows carried but little steam, while those of Hurley lost none of their effectiveness.

Charlie Griffin first declined to go on unless he received more money than his contract called for, declaring the house was too slim to satisfy him. He, however, listened to reason and consented to stand by his original contract, but not before the management threatened to return to the members their dues.

AUTOMOBILES.
Say you saw it in The Times.
Read the attractive bargains in second-hand automobiles offered in the "Automobile Exchange" in to-morrow's Times.

Pierce-Arrow touring car, 45 H. P.; speedy and powerful; full equipment, such as Bosch magneto, top, slip covers, wind shield, Jones speedometer, clock, and other extras. Address Ralph Rosenheim, 660 14th Av., Paterson, N. J.

Packard 30, 1909, touring car; good condition; looks like new; fully equipped; immediate delivery; $3,750 cash. P. O. Box 524, Troy, N. Y.

Automobiles
Ready Reference for Buyers

ALCO — American Locomotive Company, 1,886 Broadway. Tel. 5300 Col.
AUTO BARGAINS — Every make. New & 2d hand. PRICES THE LOWEST. Broadway Auto Exchange, 239-245 W. 56th St.
BENZ — Benz Auto Import Co. of America, 1,599 to 1,601 Broadway, N. Y.
BRUSH — Runabout $550. John Moore & Co., 59 Warren St. Tel. 6154 Barclay.
BUICK — Motor Co., B'way, bet. 55th & 56th Sts. Phone 4040 Col.
CADILLAC — Cars, Parts, Repairs, Garage. Columbus Circle. Tel. 5010 Col.
COATES — GOSHEN. Dup. parts on hand; best make. 1,912 B'way. Tel. 2719 Col.
CORBIN — 1,988 Broadway, (63d St.) Phone 5903 Columbus.
ELMORE — A. Elliott Ranney Co., B'way at 61st St., N. Y. Phone 3850 Col.
FRONTENAC — Abendroth & Root Mfg. Co., 1,621 B'way. Phone 5177 Col.
KISSEL KARS — Kissel Motor Car Co. of N. Y., 1,875-1,877 Broadway.
KNOX — Knox Automobile Company, 1966-1968 Broadway. 'Phone 4336 Col.
LOZIER — 56th St. and Broadway. Telephone 3892 Columbus.
MACK BROS.' MOTOR CAR CO. GASOLENE TRUCKS — NEW YORK OFFICE, 66 West 43d St. B'klyn Branch Factory, 532-540 Atlantic Av.
MATHESON — Matheson Automobile Co., 1886-1888 Broadway, cor. 62d St. Tel. 6355 Col.
MOON — Moon Motor Car Co. of N. Y. 1,761 Broadway. Tel. 6995 Col.
NATIONAL — Poertner Motor Car Co., 1922 B'way. (64th St.) Phone 5986 Col.
OAKLAND — 40 H. P. $1,600. 20 H. P. $1,250. 1785 Broadway at 58th St. Tel. 477 Col.
OVERLAND — $1,250, $1,500. 6 cyl. $2,250. 1,657 B'way. Tel. 5598 Col.
Palmer-Singer Cars — Palmer & Singer Mfg. Co. 1620-22-24 B'y. Tel. 5030 Col.
Pennsylvania — J. M. QUINBY & CO., 21-39 Division St., Newark, N. J.
PULLMAN — Cimiotti Bros., 1,855 Broadway. Telephone 1772 Columbus.
RENAULT — Renault Freres, B'way & 57th St. P. Lacroix, Gen. Mgr. Tel. 3004 Col.
"SIMPLEX" — "Made in New York City." Factory, 614 E. 83d St. Tel. 2142 79th.
STEVENS-DURYEA — A. G. Spalding & Bros., 29 W. 42d. Tel. 433 Bryant.
WHITE — WHITE CO., B'way & 62d St. Phone 3952 Col.

Accessories.

MONOGRAM OIL — "Best for Your Engine." For sale at all Garages.

Auto Tires and Supplies at Cut Prices. Catalogue free. E. J. Willis Co., 8 Park Place.

If you want a Furnished Room, see Page 15.

Our $18, $20 and $22 Suits

In light, cool fabrics, pleasing shades, well and stylishly made, including the coat-and-trousers kind, will give you every opportunity for satisfactory choice. Finer qualities up to $35.

Blue Serge Suits—the dependable ones, $15 to $25.
Popular Outing Trousers, $3.50 to $7.50.

E. & W. Shirts—none better—$2.00 to $3.50.

Hackett, Carhart & Co
265 Broadway near Chambers St. | 841 Broadway at 13th St.

OLD CROW
OLD-FASHIONED HAND-MADE SOUR MASH
STRAIGHT PURE RYE
The Standard of Rye Whiskey
Guaranteed Pure Rye Whiskey Under National Pure Food Law Serial Number 2163
NOT BLENDED
NOT ADULTERATED
SOLD ONLY IN BOTTLES
NEVER SOLD IN BULK

WE ARE THE LARGEST BOTTLERS OF OLD-FASHIONED HAND-MADE SOUR MASH STRAIGHT PURE RYE WHISKEY IN THE WORLD
H. B. KIRK & CO., New York, N.Y.

CHALMERS-DETROIT
WINS
THE WESTERN VANDERBILT
232 miles in 271 min.
CHALMERS-DETROIT "30" $1,500
taken out of stock for this race wins the
INDIANA TROPHY RACE
a speed and endurance contest of 232.74 miles, beating the nearest competitor more than 6 miles. It easily defeated cars of $2,000 more in price in so grueling a contest that half the cars entered were unable to finish.

Our Stock "Forty" WON
the ten mile race for stock chassis of any horse power, making better time than a mile a minute on a circular track at Readville, Boston, June 17th. Our "Forty," $2750, defeated four and six cylinder cars of twice the horse-power and three times the price.

Our Stock "Forty" WON SECOND
at Readville, in the Free-for-All, beating all American cars of any horse-power and any price. It was beaten by only a $10,000 racing car—specially built—the fastest track car in the world. Our "Forty," $2750, made 25 miles in 24 minutes.

All these cars were stock cars---the kind we sell---the kind our owners own---the car of *any* Chalmers-Detroit owner---the car we sell you can do the same---show the same wonderful speed and endurance.

We have never built a racing car

Carl H. Page & Co., B'way at 50th St.
BROOKLYN: Bruns Auto Co., Bedford and Atlantic Aves.

THE HUNDRED DOWN TO A SECRET SEVEN

Reformers Meet and Name a Committee to Prepare a Plan for the Campaign.

THE NAMES ARE WITHHELD

Isaac A. Hopper Joins In His New Role of Reforming Tammany from the Outside.

The Committee of One Hundred held its initial meeting yesterday afternoon at 82 Beaver Street with Gustav H. Schwab presiding—it was said for the last time. Like Robert C. Ogden, who was Chairman of the Committee of Nineteen, Mr. Schwab will retire from the Chairmanship after permanent organization has been effected.

This will probably be done at a meeting called for next Thursday afternoon, when reports are to be received from a Committee of Seven appointed for the purpose of nominating permanent officers, and an Executive Committee of Twenty-one in which the members of the Nominating Committee are to be included. This committee, appointed at the meeting yesterday, was also instructed to bring in some sort of a resolution dealing broadly with plan and scope.

Sixty-five of the 100 members attended the meeting yesterday afternoon. It was said that of the other thirty-five, twenty were out of town, where the notices of the meeting could not reach them. There was some speechmaking, but harmony prevailed. Among those attending was Isaac A. Hopper, former Tammany leader of the Thirty-first Assembly District. Mr. Hopper exhibited just a slight trace of stage fright as he appeared for the first time in the rôle of reformer. He was chaffed good-naturedly by his colleagues in reference to the statement made on Thursday by "Little Tim" that Hopper's mission should be to convert his ninety-nine confrères to the true Tammany faith. Mr. Hopper made a speech in which he made it perfectly clear where he stood.

"For seven years," said the former Tammany district leader, "I have been trying to reform Tammany Hall from the inside. I'll try to do it from the outside now. I think Tammany needs conversion a heap more than do my ninety-nine confrères on this committee.

Cautioned by Chairman Schwab, W. I. Willis, who was elected temporary secretary of the Committee of One Hundred, refused to divulge who had been appointed on the Committee of Seven. It was learned, however, that Raymond V. Ingersoll had been appointed on it and probably would be its Chairman, and that Michael J. Fitzgerald, formerly of the Letter Carriers' Union, was another member.

Mr. Ingersoll, after the meeting had adjourned, said that among the matters to be decided by the Committe of Seven was whether to recommend the establishment of district organizations or borough organization, or whether the Committee of One Hundred should go ahead and educate the voters without any organization whatever.

"It is not likely the question of fusion will come up for a month, at least," said Mr. Ingersoll. "The first step will be to frame the issues, of which there will be a good many besides economy, honesty, and business methods in the city administration. I believe that we should frame a constructive programme which our candidates should be required to pledge themselves to. We are going to stay in the fight until after the ballots are counted, and not, as has been suggested, retire after the nominations have been made. We are going to do all in our power to have the candidates indorsed by us elected."

It was said that the Committee of Seven would recommend some business man for the Chairmanship of the Committee of One Hundred.

BAR DOUBLE-DECK STAGES.

Court Upholds Law Keeping Them Off Riverside Drive.

Fifth Avenue double-deck stages must not travel on parkways or over bridges in city parks when forbidden by the Commissioners of Parks, the Appellate Division of the Supreme Court decided yesterday, in upholding the city park ordinance adopted last January prohibiting any vehicle measuring over 10 feet in height from running along the driveways of any park or parkways under the jurisdiction of the Park Department. It was contended that vehicles higher than 10 feet injure the trees.

Eugene Shellenberg, an employe of the Fifth Avenue Coach Company, was convicted in Special Sessions for violating this ordinance by driving one of the double-deck coaches of the company, 11 feet in height, over a bridge in Riverside Drive. He appealed, and yesterday's decision was against him.

FRAUD CHARGE IN LAND DEAL.

Bar Association Seeking to Disbar Lawyer Joseph Flannery.

Charges made against Joseph A. Flannery, a lawyer, before the Bar Association, growing out of the sale to the city of real estate at Hunt's Point, the Bronx, were argued yesterday in the Appellate Division of the Supreme Court, and his disbarment was asked for.

It is charged by the Bar Association that Flannery, as counsel for the Last Bay Land and Improvement Company, induced his clients to sell the land proposed to be condemned to his clerk, Leon Rains, for about $85,953, and then sold it to the city for $247,053. The Bar Association contends that Flannery did not disclose to his clients that he was the purchaser and that he kept all of the proceeds except $85,953. The city turned the property into a public bathing place.

Counsel for Flannery entered a general denial of any wrongdoing, stating that the transaction was a speculative one and that the land company was glad to sell the property for $85,953.

GETS SIX CENTS DAMAGES.

Manufacturer Wins Suit Against Man Who Locked Him In.

A verdict for 6 cents was returned by a jury in Justice Gerard's part of the Supreme Court yesterday in favor of Abraham Gallinger, a bronze manufacturer of 265 West Broadway, in his suit to recover $2,535 damages from Frederick Dost, a silk manufacturer at the same address, whom, he alleged, imprisoned him in the building "with intent to humiliate and disgrace him."

Counsel for the plaintiff said that Dost, wishing to get the loft rented by Gallinger, locked the door of the building, thus forcing Gallinger to telephone the police. Upon their arrival the imprisoned man crawled out on the fire escape, down the ladder to its end, and then jumped into a net held by policemen. Gallinger alleged that he received personal injuries in his adventure in addition to mental pain.

Japanese Festival for Charity.

A Cherry Blossom Matsuri, as the Japanese festival in aid of St. Andrew's Church of Richmond, S. I., has been called, will be held next Thursday, Friday, and Saturday on the grounds of Edward R. Stettinius's home adjoining the Richmond County Country Club, at Dongan Hills. About 200 young men and women will take part in the pageants and dances.

INSURED FOR MISS SINCLAIR.

Woman Suing Laird for Breach of Promise Says Policy Was in Her Name.

Questions about the life insurance policy that, it is alleged, Samuel S. Laird, Jr., had made in favor of Miss Cora Sinclair, who is now suing him for $50,000 damages for breach of promise of marriage, was one of the principal points brought up in the trial of the action now going on before Supreme Court Justice Amend and the jury yesterday.

The policy was originally made payable to the defendant's brother, George S. Laird. Then it was changed and made payable to "Cora Sinclair, sister," and subsequently made to read, "Cora Sinclair, fiancée." Miss Sinclair on the stand said that she did not know that the policy was to be made out to her previous to the time that Laird brought it to their apartment.

Some days ago, in his testimony, Laird said that he and a young man friend of his agreed to take the apartment for the Sinclair sisters, and that each of them was to pay one-half the rent. He further testified that, in addition to this, he gave Cora Sinclair $15 a week for food. On the stand yesterday Miss Sinclair denied any such agreement.

Two colored witnesses, Evelyn Thomas and Emma Black, were called, and the point was brought out that Rosa Gary, who testified yesterday for the defense, had declared that she was to be paid $10 a day for being a witness.

WHIPPED MAN SHE IS SUING.

Miss Hyams Charges Lefkowitz with Breach of Promise.

After giving a public thrashing with a horsewhip to the man she is suing for $10,000 damages for breach of promise, Miss Julie Hyams, 18 years old, appeared in the Second Criminal Court in Newark yesterday morning to make a charge of assault and battery against him. Charles Lefkowitz of 15 Hillside Place, Newark, was the man who received the whipping. When Judge Hahn refused to take the complaint, the man was attacked just outside of the court door by Miss Hyams's mother, Mrs. Ernestine Hyams.

Miss Hyams attacked Lefkowitz in Clinton Street, one of the business thoroughfares of Newark, and it was while defending himself that Miss Hyams alleges he gave her grounds for the assault charges. After leaving the court Mrs. Hyams was restrained from again attacking the man by court officers.

Lefkowitz, who is President of the Essex Realty Exchange and Secretary of the Newark Box and Lumber Company, as well as one of the organizers of the Riverside Supply and Manufacturing Company, met Miss Hyams a year ago last Spring, and in the following June became engaged to her. Miss Hyams said yesterday that the wedding was to have occurred six months ago, but that her fiancé met another girl that he liked better and refused to keep his promise.

HEINZE TRIALS NEXT FALL.

Postponed by Agreement — Lawyer Robinson Will Be Tried Next Week.

Unless pending demurrers are sustained Sanford Robinson, long attorney for F. A. Heinze and Arthur P. Heinze, the brother of the copper man, will be tried before Judge Ray, in the United States Circuit Court, next Wednesday morning, on charges of obstructing the administration of justice and interfering with a Federal process server. The indictment was returned as a result of the disappearance of fifteen books of the United Copper Company, needed by United States Attorney Wise, in his inquiry into the doings of F. A. Heinze in the Mercantile National Bank and the disappearance of Tracy Buckingham, formerly transfer agent of the United Copper Company, who returned recently from Canada and told Mr. Wise all he knew.

Another indictment charges Robinson and A. P. Heinze, along with F. A. Heinze, Carlos Warfield, a friend of Heinze's, who came on from Butte to help him, and Calvin O. Geer, a clerk in A. P. Heinze's office, with a conspiracy to put the books out of the way, to mutilate some of them, and to send Buckingham off to Canada. This indictment will not be tried until next Fall, according to the understanding reached yesterday.

CROKER RESIGN? NOT HE.

The Fire Chief Puts a Quick Quietus on Rumors That He Will.

When Fire Chief Edward Croker read in yesterday's newspapers about the rumors that he was about to retire, having completed twenty-five years of service in the department, he first expressed himself plainly about the foolishness of firemen who would believe such a thing. Then he issued a statement about it. Here it is:

"I have no intention whatever of retiring. I am feeling better than ever before, and I am more interested in the work. This report is just a continuation of the rumors which have been flying about for the last eight years. When I get ready to resign I will let the press know."

Reporters asked the Chief about the subscription being raised by members of the department for a testimonial to him after twenty-five years' service.

"I have stopped any testimonial or dinner," he said. "I have always been opposed to that sort of thing, and I won't stand for it."

Commissioner Hayes said he didn't know how the story about Croker's resigning originated.

PLEA MAY MEAN 40 YEARS.

Rooney Tells Court He's Guilty of Arson—Says His "Head Isn't Right."

Daniel Rooney, 35 years old, surprised Judge Dike, in the County Court, Brooklyn, yesterday, by confessing that he was a pyromaniac and pleading guilty to an indictment charging him with setting fire to his own premises, at 69 Taylor Street.

The building is a four-story brick house, containing five families, including about twenty children. It was set on fire twice in six hours on the night of June 3. Rooney was arrested and indicted for arson.

"Do you realize what you are doing? Are you aware that the court can sentence you for forty years for this crime?" asked Judge Dike when Rooney pleaded guilty.

"I do," said Rooney. "But I have had bad spells, and when I have them my head is not right."

The prisoner was remanded back to jail to await sentence on Monday.

REJECT 'THE BRIDAL MORNING'

Pittsburg Art Committee Decides Not to Buy Disputed Picture.

Special to The New York Times.

PITTSBURG, Penn., June 18.—Pittsburgers opposed to the nude in art have won another victory. "The Bridal Morning" will not be hung on the walls of the Carnegie art gallery permanently, but will be shipped back to its owner, George Sauter of London, at the end of this month.

The decision of the Art Committee to turn back the picture which so incensed Pittsburg was made known to-day, when it was announced that four more pictures had been purchased for the permanent collection, and the list given did not include "The Bridal Morning." It was also admitted that no more pictures would be purchased. The pictures to-day bought are the "Portrait of Mrs. C.," by William M. Chase of New York; "November Hills," (third prize winner,) by Bruce Crane of New York; "Spring Morning," by Childe Hassam of New York, and "Munich Boy," by J. Frank Currier.

Members' Games at Pastime A. C.

The Pastime Athletic Club will hold its June set of members' games at Pastime Oval this afternoon with a programme which calls for seven events. In the past it has been customary to hold these games on the first Sunday of every month, but owing to the interference of the police recently it was necessary to change the date to this afternoon. One of the best races scheduled is in the 220-yard low hurdle event, in which both Roy Dorland and Goggins will be on scratch. Each has shown marked ability in clearing the sticks, and qualified in the championships in this event. The other events, in which practically all of the club athletes are entered, are the 70-yard dash, novice; 150-yard rust handicap; 600-yard run, handicap; three-quarter-mile walk, handicap; one-and-a-half-mile run, handicap, and 12-pound shotput, handicap.

CHILDREN SWAMP SAENGERBUND STAGE

5,000 Turn Up for Rehearsal, 2,000 of Whom Overflow Into the Auditorium.

THEIR CONCERT TO-MORROW

Saengerfest Opens To-night with Concert by City's United Singers and Songs by Soloists.

It will be difficult to distinguish singers from auditors at the Children's Concert of the Saengerbund at Madison Square Garden to-morrow afternoon. A rehearsal of these children, all from the public schools, was called yesterday afternon, and when the children had filled all the seats in the Garden it was the problem how to squeeze them all upon the improvised stage. So there may be more singers than listeners on Sunday.

The stage has been built at the east end of the Garden, and will accommodate 3,000. Some 5,000 children turned up yesterday. Dr. Frank R. Rix, Supervisor of Music in the public schools, explained it in this way:

"We rehearsed a great many more than were required because it was feared that some of the children would drop out. Not one of them has done so, however. They're all here this afternoon, every single one of them."

So the afternoon, which should have been spent in rehearsing the music for Sunday, was spent in marching and countermarching and an attempt to compress the children into the narrow spaces. And in the end it was found necessary to cancel the sale of two whole sections of seats in order to give room enough for the children. The real singing rehearsal will take place to-day.

In spite of the lack of singing, however, there was plenty of noise yesterday. The boys and girls, divided into sections according to schools and voices, refreshed their vocal chords by giving the various class yells. When Albert S. Caswell, another Supervisor of Music in the schools, appeared, the hall resounded with cheers which augured well for the volume of sound to-morrow afternoon.

The cheering once commenced, it was continued at any slight pretext. A line of police officers was favored with applause at one time. But the climax of the afternoon's excitement was reached when a very pretty little girl in white and red mounted the conductor's box and led a large section to cry:

"Oo-ee, Washington Irving, oo-ee!"

The matter looked simple in the beginning. When the school children arrived, at about 2 o'clock, they were led, section by section, to the platform by their chaperoning teachers, but when it was found that the platform completely filled left half the children still standing on the floor of the vast building the problem became more complicated.

Then it was that the marching and countermarching commenced, and two or three people nearly lost their wits in the business of assorting the children. A man with a megaphone called out the sections which were to advance to the platform, and all went well until it was discovered that the Seventeenth District was missing. After an interval these children were found concealed in one of the hallways.

It was nearly 5 o'clock when all the children were seated on the platform, and the new sections which they filled assumed the appearance of a vast beehive. One hundred and fifty schools in Manhattan and the Bronx were represented.

To-morrow afternoon will be the first time that the music department of the public schools has had a chance to show in public what it has done and can do, so the occasion will assume a double interest.

The first concert of the Saengerfest will be given to-night, when the United Singers of the City of New York will form a chorus. The soloists will be Corinne Rider-Kelsey and Claude Cunningham. Julius Lorenz and Carl Hein will be the conductors.

At the Children's Concert to-morrow the children's voices will be under the direction of Frank R. Rix, Albert S. Caswell, and the orchestral leader, Dr. Felix Jaeger. The soloists will be Mrs. Rider-Kelsey and Daniel Beddoe.

The children on this occasion will sing "Be Not Afraid," from "The Elijah"; Beethoven's "The Heavens Proclaim," Tottman's "Heilig," Handel's "Sound an Alarm," from "Judas Maccabaeus," and Nicolao's "Hymn of Joy and Praise."

The programme will end with "The Star-Spangled Banner."

DELEGATES SEE PROSPERITY.

Finley H. McAdoo Elected President of Credit Men's Association.

PHILADELPHIA, June 18.—Prosperous business conditions in all parts of the country was the opinion expressed by delegates from every section at to-day's session of the convention of the National Association of Credit Men. To-day was the last session of the convention and its feature was discussion of business conditions, each speaker's time being limited to three minutes. S. G. Rossen of Baltimore and Ira D. Kingsbury of Rochester addressed the convention.

The following officers were elected: President—Finley H. McAdoo, Chicago; First Vice President—Harry New, Cleveland; Second Vice President—William R. King, Memphis; Secretary and Treasurer—Charles D. Meek, New York.

The retiring President, Francis McKeldin Gettys of Louisville, was presented with a silver service by the delegates.

SHELLED ALBANIAN VILLAGES.

Rebels Driven Into Mountains—Turks Seeking Pacific Settlement.

CONSTANTINOPLE, June 18.—The reports of a recent battle at Djakovitch, Northern Albania, between 10,000 Albanians and twelve battalions of Turkish troops have been confirmed. It appears that the Albanians rebelled against the new régime and refused to obey the local Governors or to pay taxes. Djavid Pasha, military commander at Uskub, was ordered to suppress the rebellion and enforce compliance with the Government's orders.

The first encounter was in favor of the Albanians, but afterward Djavid Pasha, reinforced by artillery, bombarded and destroyed the Albanian villages and compelled the rebels to take refuge in the mountains. Some of the tribes continue guerrilla warfare. It is reported that the Government, fearing the insurrection will become general, has ordered Djavid Pasha to suspend hostilities and endeavor to reach a pacific settlement of the trouble by negotiations.

Seaver Retains Tennis Title.

BOSTON, June 18.—R. C. Seaver of Boston retained his title as Massachusetts State champion at lawn tennis by defeating F. J. Sulloway of Franklin, N. H., in straight sets, in the challenge round of the annual State tournament at the Longwood Cricket Club to-day. The scores were 9—7, 6—0, 6—4.

YESTERDAY'S FIRES.

A. M.	Loss.
7:00—244 Clinton St.; Abraham Bersek	$25
9:45—49 Willett St.; unknown	$200
11:40—30 Lexington Av.; Samuel & Brothers	Trifling
P. M.	
1:15—167-169 W. 140th St.; Lenox Realty Co.	$75
1:25—136 East Broadway; L. Zeiter	Trifling
1:45—17 East 115th St.; J. Frankell	$10
4:20—319 Willis Av.; William Thomason	$10
4:45—85 Montgomery St.; unknown	Unknown
5:15—305 East 101st St.; Jacob Goldstein	$100
6:30—5 Monroe St.; Samuel Solowitz	Trifling
8:30—326 to 330 East 49th St.; Berlin Realty Co.	$600
8:30—134 Suffolk St.; Mrs. Zenell	$500
8:30—2,304 Belmont Av.; Frank McNally	$100
9:50—26-28 Carmine St.; D. Silverman	$100
10:40—2,358 8th Av.; Henry Weil	$50
10.55—56th St. and N. R.; N. Y. C. R. R.	$200
11:05—302 West 100th St.; Colonial Printing Co.	Trifling

High-class Help Wanted, see Page 15.

STROKE SARGENT DROPPED.

Harvard Crew Change Causes Surprise at Red Top Quarters.

Special to The New York Times.

NEW LONDON, Conn., June 18.—One of the greatest surprises ever sprung upon the followers of Harvard's oarsmen around the camp at Red Top was the one that occurred about 6 o'clock this evening when Roger Cutler took Sargent's seat at stroke in the 'Varsity boat.

After the excellent time made by the crew last night, 20:55, equaling Yale's best trial upstream, it was supposed Harvard's crew was definitely settled upon.

Coach Wray followed the eight down stream in the launch and started them over the upper two miles of the course against a strong head wind and with the tide. The waves washed over the bow of the shell to such an extent that the crew was nearly swamped when the boat returned to the float. Sargent was an interested spectator from the launch while the crew he had stroked for several months pulled up the course.

The Harvard 'Varsity oarsmen have been rowing an exceptionally clever oar since they arrived from Cambridge, and it is hinted in camp that the crew is "on edge" and Coach Wray is trying hard to keep them in condition until the race is pulled off with Yale on July 1.

Yale's freshman eight also had a shake-up this evening, Capt. Baker being moved from No. 5 to No. 3, and Kerr was sent back to No. 4 oar. Smith was advanced to the freshman eight, taking Baker's seat at No. 3. Yale's 'Varsity and freshman eights had a lively scrap over the first mile this evening, rowing down stream, and the 'Varsity boat was a winner by two boat lengths.

WISCONSIN ON HUDSON.

Western Collegians Arrive at Poughkeepsie to Prepare for Regatta.

POUGHKEEPSIE, N. Y., June 18.—The Wisconsin navy arrived at noon to-day in their private car, and immediately set to work unloading their two shells and launch. All the oarsmen are well.

Coach Ten Eyck was busy getting the shells into shape most of the afternoon, and soon after 5 o'clock both crews were on the river. The weather was cold for the season, the water rough, and the crews did some splashing in their two-mile go. Ten Eyck, when asked what he thought of his chances, said: "We've come here with the best we've got, and we're going to row the best we know how. If we get beat, why, we can't help it."

Four of last year's 'Varsity, two freshmen, one of last year's 'Varsity substitutes, and a new man who never rowed before make the eight. Neither the 'Varsity nor the freshman crew has raced this season. There are twenty-five in the party, which is stopping at The Elms, near Highland.

The Cornell 'Varsity, the freshmen, and the four, went up the river shortly before 5 o'clock this evening and rowed over the course. Coming down with the wind, some attempts at speed were made, but no figures were given out.

Columbia came down as far as the bridge with her crews, and for the first time the three colleges now here were on the river at the same time.

BLOCK ISLAND YACHT RACES.

Fifty Boats to Start In New York A. C.'s Annual Event.

Fifty boats, the majority of them owned by Long Island Sound yachtsmen, will start this morning from Whortleberry Island in the annual race to Block Island, which is the big yachting feature of the year of the New York Athletic Club. Commodore H. A. Jackson, Jr., who has practically managed the event for the last few years, has succeeded in getting together a larger entry list this season than ever before, and a grand contest is looked for.

The race is open to all decked or cabin yachts in cruising trim of less than 32 feet on the water line. The race is sailed under regular time allowances. The scratch boats are the sloops Notos, owned by O. K. Benson, and the Duchess, owned by Dr. J. B. Palmer. The little 28-foot sloop Bole, owned by J. E. Ridder, receives the highest allowance, 3 hours and 42 minutes. The race will start at 11 o'clock, and the committee boat Indian will leave Travers Island one hour earlier for the starting line. The distance is 100 nautical miles.

At 5 o'clock in the afternoon, from the same place, the New York Athletic Club's second annual power boat race will be started. This event is open to cruising boats of from 25 to 40 feet, and about a dozen boats are expected to start. The finish of both races will be in West Harbor, Block Island.

Palmer and Inman in Finals.

The historic Metropolitan championship title and trophy lies between Richard H. Palmer and Frederick C. Inman. These two players reached the final round of the singles yesterday on the new courts of the West Side Tennis Club, south of Van Cortlandt Park. Yesterday's results:

Men's Singles, Fifth Round.—Walter Merrill Hall defeated Hugh Tallant, 10—8, 6—4.

Semi-Final Round.—F. C. Inman defeated C. C. Kelley, 6—3, 6—4; R. H. Palmer defeated W. M. Hall, 6—4, 6—1.

Men's Doubles, First Round.—K. Smith and W. M. Hall defeated M. S. Clark and F. P. Fox, 6—2, 6—2.

Second Round.—C. M. Bull, Jr., and H. C. Martin defeated K. Smith and W. M. Hall, 5—7, 6—3, retired; H. Tallant and L. E. Mahan defeated K. M. Boorman and partner by default; H. Torrance, Jr., and O. H. Hinck defeated R. H. Palmer and G. O. Wagner, 6—4, 6—3.

Third Round.—H. H. Hackett and R. D. Little defeated C. M. Bull, Jr., and H. C. Martin, 6—3, 6—1; H. Tallant and L. E. Mahan defeated S. A. Westfall and H. J. Mollenhauer, 7—5, 6—4; H. Torrance, Jr., and O. H. Hinck defeated B. M. Phillips and E. F. Leo, 6—1, 6—3.

Semi-Final Round.—Tallant and Mahan defeated Hackett and Little, 6—4, 6—3.

Mixed Doubles, First Round.—Miss Louise S. Hammond and R. D. Little defeated Mrs. S. F. Weaver and R. Richey, 6—1, 6—3; Miss Elizabeth H. Moore and K. Smith defeated Mrs. Frank J. Gould and A. Holmes, 6—1, 6—1; Miss Elizabeth C. Bunce and C. Cragin defeated Miss Griffin and C. C. Kelley by default; Miss Marie Wagner and H. J. Mollenhauer defeated Miss Gordon Hamilton and H. Torrance, Jr., 6—3, 5—7, 6—1.

Semi-Final Round.—Miss Hammond and Little defeated Miss Moore and Smith, 6—3, 6—4.

HORSES AND HORSEMEN.

A selected shipment of thoroughbred yearlings from J. B. Haggin's Elmendorf Stud, in Kentucky, will sail for England on the Atlantic Transport Line steamer Minnehaha today. The horses number about fifty, to be sold at auction. The greater portion of the Elmendorf Farm's yearlings of this season will be sold in New York.

Harry Payne Whitney has decided to make a further reduction of his racing establishment in America, Mr. Whitney's racing interests now being centred in his stable in England, trained by A. J. Joyner. The horses left in New York are trained in several different stables, and consignments from the several lots will be offered at auction by the Fasig-Tipton Company on Saturday, June 26, the sale being expected to practically close out Mr. Whitney's racing here for the season.

The entries for the Brooklyn Jockey Club's popular private sweepstakes, the Astoria, for fillies two years old, eight subscribers, include most of the turfmen who have supported the race since it was instituted. The Astoria, which had a late closing this season, will be run Monday.

Horsemen have not yet settled on the best two-year-old of 1909, but an offer of $10,000, declined by Woodford Clay for Ocean Bound, by Star Shoot-Flying Ship, and a winner at Belmont Park, indicates Ocean Bound as the best of the fillies.

Thomas Clyde has made nominations to late closing stakes which promise the re-entry to racing of the popular Goughacres Stable, the nominations made by Mr. Clyde including a subscription to the Saratoga Special, the great sporting sweepstakes of the Saratoga meeting, the Clyde entries for the Special including the first of the produce of the establishment's stout horse Bryn Mawr.

The National Steeplechase and Hunt Association has announced the cancellation of the certificate as a gentleman rider granted to Cortlandt H. Smith, well known as a successful amateur jockey, and in the same ruling has made announcement that the licenses of C. H. Douglas, as trainer, and F. Williams, as jockey, are withheld until payment of fees has been made.

In The Sunday Times to-morrow there will be a capital article telling what becomes of the graduates of the girls' colleges of the country. Another feature, with striking illustrations, will describe and portray the Government's great 600-foot tower of concrete for wireless telegraphy. There will be a timely and illuminating article on the West as a Summer resort, with some rather surprising information about the number of thousands who are going West.—Adv.

MAYOR GOING DEEPER INTO DUFFY'S CASE

Has Ordered His Confidential Investigator, Inspector Kelly, to Make a Further Inquiry.

CONFERENCE AT CITY HALL

The Inspector Once Held the Police Command in the District In Which Duffy Lives.

The much-mooted Duffy police persecution case, brought up by Supreme Court Justice Gaynor of Brooklyn, took a new turn yesterday with the hasty summoning to the Mayor's office of Inspector Thomas Kelly of Queens County, and several of the members of his staff. Neither the Mayor nor Kelly would say just what significance should be placed upon the interview, but it is generally understood that Kelly has been instructed to conduct a thorough investigation of the case on behalf of the Mayor.

The Inspector called at the Mayor's office several times during the day and was with him for some time on each occasion. It was intimated that the Mayor, after making a personal investigation, had decided that there is something wrong with the testimony of the various policemen whom he has had before him, and that he desires to have his suspicions verified.

Every one naturally asked why Kelly was chosen by the Mayor as his confidential investigator. It was learned that the Mayor is in all probability much more familiar with the details of the case than was generally supposed. It was remembered that soon after he was promoted to captaincy Kelly was detailed to the Gates Avenue Station in Brooklyn. The Mayor was asked if Duffy did not live in this precinct. In replying he drew a diagram of the streets in the vicinity of the young man's home and clearly showed that he is personally very familiar with the locality. It is understood that he has gone all over the ground himself, but he would not confirm the impression.

Commissioner Bingham would not talk of the case during the day, except to confirm the announcement that Inspector Kelly had been sent to the Mayor's office at the request of the latter.

Kelly is one of the most intelligent and popular of the younger police executives. He is a personal friend of Charles F. Murphy, and has been looked upon at times as more or less of a protege of the Tammany leader. He knows the Mayor equally well and has his thorough respect and confidence. Several years ago, when he was a Detective Sergeant, he was assigned to the Mayor's office. Last year he was in charge of the Coney Island inspection district, and during the Sunday closing agitation several weeks ago was temporarily transferred to the district as an additional police executive. It is believed that he was selected for this detail at the personal request of Mayor McClellan.

The Mayor intimated yesterday that the new phase of the case could be taken as meaning that he will not be ready to give his final decision in the case until next week at the earliest. He had declared that the announcement of the final result of the investigation could be expected to-day.

Mayor McClellan surprised Brooklyn Police Headquarters by appearing there unexpectedly late yesterday afternoon. The Mayor was accompanied by Assistant Corporation Counsel Crowell, who is assigned to his office, and is aiding him in his investigation. The two remained about half an hour at Headquarters. They were received by Acting Captain August Kuhne of the local Detective Bureau, who is facing a thirty-day term in jail for photographing Frank Jenkins, the banker, for the Rogues' Gallery, in disobedience to a Supreme Court order.

The Mayor and Mr. Crowell were taken upstairs by Capt. Kuhne to the room where prisoners are photographed and measured according to the Bertillon system for the department records. The Mayor went carefully over the ground of the photographing of young Duffy. He asked many questions, and Capt. Kuhne and other officials present explained fully the working of the system.

After leaving Brooklyn Police Headquarters, the Mayor and Mr. Crowell motored to Coney Island, reaching there about 4 o'clock. They picked up Capt. Palmer of the Coney Island Police Station, and the three spent about two hours looking over Surf Avenue and the Bowery.

That the Mayor's visit had to do with the future attitude of the police on the matter of Sunday shows on the island was not doubted by the proprietors of amusement resorts who saw Mr. McClellan on his rounds, but neither he, Mr. Crowell, nor Capt. Palmer would discuss the purpose of the visit.

The Mayor left his automobile in Surf Avenue, and thereby nearly caused the arrest of his chauffeur, for the car was stopped close to a fire plug. Presently, Mounted Policeman Lynch came along and ordered the chauffeur to move.

"I guess you don't know whose car this is," said the man. "It's the Mayor's car."

"That doesn't make any difference to me," responded Lynch. "Move or be pinched."

The chauffeur moved, so the Mayor went home in his car.

SCANNELL LOSES A POINT.

His Charges Against ex-Supt. Collins Held to be Irrelevant and Scandalous.

James G. Collins, formerly Superintendent of the Bureau of Highways in Manhattan, who was removed Jan. 1, 1904, by Borough President Ahearn, won a point yesterday in the Appellate Division in his legal fight for reinstatement. Following his removal George F. Scannell was appointed Superintendent of Highways, and both the latter and Ahearn are made party defendants in his appeal to recover his lost position.

In the answer filed by Scannell, opposing Collins's application for a writ of mandamus, he made this charge against Collins:

> The said relator procured and permitted a person of whose name the defendant Scannell is not certain, but who is, as he is informed and believes, a brother-in-law of the relator, to work or pretend to work as a payer under the name of Charles Comisky from April, 1902, to January, 1904, and to draw pay from the city. On or about Nov. 20, 1902, he procured and permitted a person of whose name the defendant is not certain, but who is, as he is informed and believes, one George Oliver, the Secretary of a political club of which the relator was the head, to be appointed as a watchman under the name of Thomas McNulty.

A number of similar allegations were made by Scannell, who also charged that these allegations were appointments in violation of the civil service list. It is also charged that a fund held as security for badges has never been accounted for by Collins.

It is these charges which Collins objects to in Scannell's answer as irrelevant and scandalous. The Appellate Division, by a divided court, grants his request. In his dissenting opinion Justice Scott says:

> In my opinion, the allegations of the answer should be allowed to remain in, and, if they are sustained, that the court should not lend its official sanction to the reimposition upon the public service of a person proven to be unfit to serve it.

TOM SHARKEY'S LOST A DOG.

Advertises in The Times for Cocker Spaniel That "Slipped Its Moorings."

Tom Sharkey, the former pugilist, is trying THE TIMES Lost Column this morning to recover a two-year-old black cocker spaniel, the gift of a friend. He had the dog for a few weeks only. He became much attached to the animal, which he missed on Thursday morning from its kennel in his stable at his place at East Twenty-fifth Street and Voorhees Avenue, Sheepshead Bay.

A search for the dog was unproductive and yesterday Mr. Sharkey bethought himself of the Lost Column and inserted an advertisement last night.

"The dog slipped its moorings and got adrift," said Sharkey. "It's all the fault of my stable boy, who tied the dog with a 'granny' knot instead of a regular half-hitch."

"AL" ADAMS'S WIDOW WINS $30,000 SUIT

Clairvoyant's Suit Dismissed, as Mrs. Adams's Note Reads "Payable After Death."

GIVEN TO "AVERT DANGERS"

Though Mrs. Gilbert Testified That Some of the Debt Was for "Hunting Up the Adams Boys."

Supreme Court Justice Davis dismissed yesterday the suit brought against Mrs. Isabella Victoria Adams, widow of "Al" Adams, formerly known as the "policy king," by Mrs. Marguerite Gilbert, an alleged palmist and clairvoyant, who sought to recover $30,000 on a note given her by the defendant, which specifically provided that the time of payment should be after the death of Mrs. Adams. It was on this ground that the Justice dismissed the suit.

Mrs. Adams, in her defense, alleged that Mrs. Gilbert told her that she was possessed of "supernatural powers," that there were "impending dangers" threatening the Adams family, especially the children, but that if $30,000 was forthcoming in the form of a note, which she would not try to collect during the lifetime of Mrs. Adams, but look to her estate for payment, the "impending dangers" could be warded off.

Upon these conditions, Mrs. Adams said, she made the note, which she subsequently sought vainly to have returned to her, alleging that the plaintiff had been amply repaid for any services in sums ranging from $20 to $1,500, the last amount on two different occasions.

According to Mrs. Gilbert's story, the note was given for "services rendered," which included nursing both Mrs. Adams and her daughter, cooking for the family, engaging servants, hunting up the Adams boys when they were out late nights, and especially for inducing "Al" Adams, who had for ten years before his death been estranged from his family, to make a will in favor of his wife and appoint her executrix.

She denied having ever told Mrs. Adams that she could "protect" her or her children from danger, and also denied that she had ever represented herself to be a clairvoyant with "supernatural powers."

Court Rejects Libel Justification Plea.

The Appellate Division of the Supreme Court handed down an opinion yesterday in the suit of Col. W. D. Mann of Town Topics against The New York World, sustaining the plaintiff's demurrer to the defendant's answer pleading justification. Col. Mann sued for $50,000 damages, basing the complaint upon an article under the headlines "Great Names Forged in Feats and Fancies." The court holds that the justification is not as broad as the charge contained in these headlines.

Mayor Woodhull's Portrait Damaged.

The Municipal Art Commission discovered yesterday that the Jarvis painting of Mayor Woodhull, one of the finest in the City Hall collection, had been damaged during the installation of the new lighting system in the Hall. The canvas of the painting is punctured, but it can be repaired without serious effect upon the picture.

The Sunday Times To-morrow

A FULL PAGE will be given, in the Picture Section of The Sunday Times, to the presentation of Sir John Collier's remarkable painting, "Sentence of Death." It is a picture portraying one of the little tragedies of everyday life—a medical specialist passing sentence upon a youth just entering early manhood. The painting, executed with a fine, sympathetic touch, makes a strong appeal. "Sentence of Death" is from the brush of the same artist who painted "A Forced Marriage," which was recently reproduced in The Sunday Times. In addition to this unusual feature the Picture Section to-morrow will contain a great number of attractive and timely photographs. One page will carry pictures of the West Point graduation, and another page pictures of the exercises at Vassar. Then there will be pictures of attractive women well known in New York society; pictures of the long-distance balloon contest; photographs of the Meadow Brook polo team in its successes abroad; a remarkable photograph of the battleship Michigan making twenty knots an hour; photographs of the new home of the American Embassy in Berlin, and many other entertaining photographs.

Features of the Magazine

"The capital city has a different aspect from that which it had a few years ago. Brass buttons and epaulettes are filling the eye." Justice Brewer of the Supreme Court has many interesting things to say in a notable article in the Magazine Section of The Times to-morrow. It is an article whose reading will repay every reader. The great significance of the meeting of the Kaiser and the Czar will be skillfully analyzed by "A Veteran Diplomat." Another feature of The Sunday Times to-morrow will tell of the graduates of the colleges for girls in after life. From London there will be entertaining descriptions of what is going on in stage affairs over there—plays and players of great interest. Thomas L. Masson will contribute an enjoyable satire on New York life, and there will be another of the "Letters of a Japanese Schoolboy." The proposed great six-hundred-foot tower of concrete for use of the Navy in wireless telegraphy—and what it will mean—will be described, with striking illustration. The School for Diplomats—the new idea in Washington—will be the subject of another article. Winthrop Ames on the New Theatre, Margaret Anglin on Experiences in Australia, Weston's great walk across the continent, just what Mr. Loeb is doing as Collector of the Port of New York, the thousands who are this year going to discover what is "Out West"—these and many other articles will go into the making of an uncommonly interesting magazine.

The Sunday Times Should Always be Ordered in Advance of the Day of Publication

WANTED

Hudson Navigation 6s
Virginian Railway
Hudson Manhattan R. R.
Burroughs Adding Machine
Peoria Light Com.
Lincoln Gas
United Lead Debt.
International Silver 1st 6s
Pacific Gas & Electric Com.
Pacific Tel. & Tel. Com.
Havana Tobacco 5s
Richmond Passenger & Power Cons. 5s
Virginia Passenger & Power 1st Cons. 5s
Page Woven Wire Fence 5s
Hartford Carpet Co.

FOR SALE

Pope Mfg. Com. & Pfd.
Pacific Tel. & Tel.
Houston Oil Com.
Lackawanna Steel
American Gas & Electric Com.
Cramp Shipbuilding Stock
Western Power Com. & Pfd.
Central Colorado Power Com.
Guanajuato Power & Elec. Com. & Pfd.
Oil Fields of Mexico
Terre Haute & Peoria Pfd.
Mason City & Fort Dodge 1st 4s of 1955
Tacoma Gas Light 5s of 1926
N. Y. & Cuba Mail (Ward Line) Steamship 5s
Clyde Steamship 5s

E. & C. RANDOLPH,
Members New York Stock Exchange.
111 Broadway, New York.
OPEN MARKET SECURITIES DEPARTMENT
Horace Hatch, Mgr. T. F. Shields, Bonds.
Dealers in Investment and Other Securities of the United States, Canada, and Mexico.

St. Paul
MINNESOTA
4½% Bonds
PRICE AND PARTICULARS UPON APPLICATION
A. B. Leach & Co.
149 BROADWAY, NEW YORK

FISK & ROBINSON
BANKERS
Government Bonds
Investment Securities
Members New York Stock Exchange
SPECIAL LIST OF CURRENT OFFERINGS ON APPLICATION
NEW YORK 35 Cedar St. BOSTON 28 State St. CHICAGO 115 Adams St.

New York State
4s
O'CONNOR & KAHLER,
49 Wall Street, New York.

Clark, Dodge & Co.
BANKERS
Investment Securities
51 Wall Street New York

Atlantic Mutual Insurance Co. Scrip affords opportunity for profitable short time investment. It is redeemed in six years.
Circular and price on request.
Taylor, Smith & Evans
Members New York Stock Exchange.
'Phone 7355 Hanover. 49 Wall Street.

Amer. Type Founders Deb. 6s, 1939.
N. Y. & East River Gas 1st 5s, 1944.
New Amsterdam Gas 5s, 1948.
Westchester Ltg. 5s, 1950.
St. Paul City Cable 5s, 1937.

Paterson & Co. BONDS Traction, Gas. Inactive Railroads
Tel. 1985-6-7 Rector. 20 BROAD ST., N. Y.

NEW YORK CITY BONDS
N. W. HARRIS & CO
BANKERS
Pine Street, Corner William
NEW YORK

Stock Investments
Our circular "60 B" showing Dividend Records, Dividend periods and income return from twenty-four standard Railway and Industrial stocks will be furnished on application.
SCHMIDT & GALLATIN,
MEMBERS NEW YORK STOCK EXCHANGE.
111 Broadway. New York.

Wm. A. Read & Co.
25 Nassau Street,
NEW YORK.
BOSTON CHICAGO BALTIMORE

BROWN BROTHERS & CO.,
59 WALL STREET.
Orders Executed on the New York, Philadelphia, Boston & Baltimore Stock Exchanges.

INVESTMENT BONDS
List on request.
Plympton, Gardiner & Co.
Members N. Y. Stock Exchange
27 WILLIAM ST., N. Y.

Potter, Choate & Prentice
Members New York Stock Exchange
BANKERS
55 WALL ST. NEW YORK

Wanted.
American Spirits Manufacturing Co. 1st 6's.
W. New York & Penna. 5's.
Keokuk & Des Moines 5's.
BLAKE & REEVES
Tel. 1504 John 34 Pine St., New York.

FINANCIAL MARKETS

Stocks Display Firm Tone—Call Money Rates, 1½@2 Per Cent.

SHARP DROP IN TRADING

Record June Bank Clearings—Cash Gain Foreshadowed by Week's Currency Movements.

The character of yesterday's stock market was determined by the nature of the trading on the previous day. It was a matter of general comment at the close of Thursday's session that the general reaction had been accentuated and particular stocks forced down sharply by means of professional selling, and, inasmuch as traders who resort to such tactics do so without any real convictions and are, therefore, quick to cover their positions, rallies almost invariably follow their operations. Recoveries yesterday ran to a point or so in a limited number of the more conspicuous shares, but for the most part the gains were confined to negligible fractions. This fact, together with the very small business of the day, amounting to less than half that of Thursday, proved simply that the entire market was reflecting nothing more than conditions prevailing within the four walls of the Stock Exchange. Of specific news bearing upon financial markets there was very little, but in a general way the soundness of the business situation was testified to by further excellent railroad earning statements and reports of the placing of heavy orders with manufacturing concerns, as well as by the usual weekly tabulation of bank clearings throughout the country, compiled by the mercantile agencies and disclosing for the week increases of 64 per cent. over the exchanges of the same week of last year, of nearly 20 per cent. over 1906, and for June thus far a daily average larger than anything yet recorded for that month. On grain markets wheat prices fell again and substantially. Crop reports compiled by various railroads, including the Rock Island, were extremely encouraging, as were also those published during the day by recognized grain trade papers.

In the money market the point of interest continues to be the movement in the foreign exchanege market, which, however, failed again to result in any actual arrangement for gold shipments. Preliminary estimates of the currency movements of the week indicate very heavy gains in cash by the local banks, receipts from the interior having surpassed those of last week. So far as reserves are concerned, to-day's statement will again turn upon the loan item, and here the financing which has been under way is not unlikely to result in an expansion which will minimize the cash showing.

CALENDAR FOR TO-DAY.

BOOKS CLOSE.

American Beet Sugar Co.
American Iron & Steel Manufacturing Co. common and preferred.
American Piano Co. preferred.
Buffalo Mines.
Cumberland Telephone & Telegraph Co.
Dominion Natural Gas Co.
E. I. du Pont De Nemours Powder Co. preferred.
Finance Co. of Pennsylvania first preferred.
General Chemical Co. preferred.
Homestake Mining Co.
Hudson Realty Co.
International Smokeless Powder & Chemical Co.
Library Bureau preferred.
Long Island Loan & Trust Co.
Mechanics' National Bank.
Mobile & Ohio Railroad.
Nashville Railway & Light common.
National Sugar Refining Co.
National Surety Co.
Street's West Stable Car Line Co. preferred.
United States Printing Co.
Washington Water Power, Spokane.
Western Union Telegraph Co.

DIVIDEND PAYABLE.

Greene Railroad.
Old Dominion Co. of Maine.

ANNUAL MEETING.

Harlem Supply Co.

MONEY AND EXCHANGE.

Money on call on Stock Exchange collateral loaned at 1¾@2 per cent., with the last loan at 1¾ per cent. Most of the day's loans were made at 1⅞ per cent.

Time money rates, 2¼@2½ per cent. for sixty days, 2½@2¾ per cent. for ninety days, 3 per cent. for four months, 3¼@3½ per cent. for five months, and 3½ per cent. for six months.

Mercantile paper rates, 3½@4 per cent. for sixty to ninety days' indorsed bills receivable, 3½@4 per cent. for choice four to six months' single names, and 4½@5 per cent. for others.

Private discount rates at foreign centres: London, 1 11-16 per cent., off ⅛ per cent.; Paris, 1¾ per cent., unchanged; Berlin, 3¼ per cent., up ⅛ per cent.

New York Clearing House statement: Exchanges, $361,612,601; balances, $18,948,762; Sub-Treasury debit balance, $1,683,394.

Sterling exchange was strong, with demand quoted at $4.8795@$4.88, sixty days at $4.8610@$4.8615, and cables at $4.8815@$4.8820.

Continental bills were quoted as follows: Francs were 5.16¼@5.16¼ plus 3-64 for cables, 5.16¼ less 3-64@5.16¼ for sight, and 5.18⅛@5.17½ less 1-16 for ninety days; reichsmarks, 95 9-16 less 1-64@95⅝ less 1-32 for cables, 95¼@95 9-16 less 1-64 for sight, and 94 15-16@95 1-16 for sixty days.

Exchange on New York at Boston was par; Chicago, 35c premium; St. Louis, 50c premium; New Orleans, commercial, 20c discount; bank, $1 premium; San Francisco, 20c premium; St. Paul, 75c premium.

SILVER QUOTATIONS.

Bar silver in London was quoted at 24d per ounce, a decline of ⅛d, and in New York at 52⅛c per ounce, a decline of ¼c. Mexican dollars were quoted at 44@50c.

PITTSBURG TRANSACTIONS.

Special to The New York Times.

PITTSBURG, June 18.—The following were the closing transactions on the local Exchange to-day:

STOCKS.

Sales.		High.	Low.	Last.
20	Con. Ice pf	44	44	44
170	Crucible Steel	9½	9⅜	9⅜
240	Crucible Steel pf	71⅛	70	70
100	Fireproof	8	8	8
568	Fireproof pf	25	24⅝	24⅝
80	Indep. Brewing	5¼	5¼	5¼
818	Mfrs' Light & Heat	15½	15¼	15⅜
140	Marsden	1⅜	1¼	1½
193	Ohio Fuel	40	40	40
120	Pittsburg Brewing	23⅛	23	23
10	Pittsburg Coal	13	13	13
230	Pittsburg Coal pf	48¼	48	48¼
20	River Coal	5	5	5
600	Ross Mining	.21	.20	.20
200	Shoshone	1.58	1.58	1.58
200	Tonopah Ext	.50	.50	.50
50	Union Switch pf	99	99	99
20	U. S. Steel	66¼	66¼	66¼
2	U. S. Steel pf	122¾	122⅝	122⅞
25	West. Air Brake	115¼	115½	115¼
16	West. Electric 2d	42	41½	42
10	West. Penn. pf	77¾	77¾	77¾
95	West. Machine	39	39	39

UNLISTED.

Sales.		High.	Low.	Last.
330	Kansas Gas	50	50	50
1,295	Lustre	1.50	1.45	1.50
15,900	San Toy	.53	.50	.51
500	Silver Peak	.50	.50	.50
10	Union Gas	106	106	106

COLORADO MINING STOCKS.

Special to The New York Times.

COLORADO SPRINGS, Col., June 18.—The following were the closing quotations on the local Exchange to-day:

	Bid.	Asked.		Bid.	Asked.
Dr. Jackpot	8½	8¾	Jackpot	6½	7
Elkton	64	64½	McKinney	36½	38½
El Paso	50½	51	Portland	87	89
Gold Dollar	10½	10¾	Vindicator	55	61
Isabella	23⅜	24½	Sample	7⅜	7¾

NEW YORK STOCK EXCHANGE—Friday.

Total sales June 18, 1909..........619,669
From Jan. 1, 1909..........93,857,162
Corresponding period last year..........82,269,414

Closing Bid.	Closing Ask.	Sales.		First.	High.	Low.	Last.	Net Change.
15⅝	15¾	100	Allis-Chalmers	15⅝	15⅝	15⅝	15⅝	...
51¾	52	300	Allis-Chalmers pf	52	52	51½	51½	−½
81¼	81½	30,000	*Amalgamated Cop	81¼	81⅝	79¾	81⅝	+⅛
41½	41¾	1,400	Am. Agricul. Chem	42	42	41½	41½	−½
99	101	100	Am. Agricul. Chem.pf	101	101	101	101	+2
43¾	44	30,700	Am. Beet Sugar	42¼	44¼	42¼	43⅞	+1⅝
11⅞	12	800	Am. Can	11½	12	11½	11⅞	+⅛
81¾	82	1,800	Am. Can pf	82	82	81	81¾	−¼
55	55½	2,200	Am. Car & Foundry	54⅝	55	54⅝	55	+½
73¼	73⅝	3,300	Am. Cotton Oil	72⅞	73⅝	72	73⅝	+1⅜
8⅛	8⅝	1,500	Am. Hide & Leather	8½	8⅝	8½	8½	+¼
41⅞	42	700	Am. Hide & Leath.pf	41½	42⅜	41½	42⅛	+1⅝
39½	39⅝	1,350	Am. Ice Securities	39½	40	39	39½	...
17⅛	17½	4,900	*Am. Linseed	17	17⅝	16¾	17⅛	+⅛
44⅞	45⅜	1,100	*Am. Linseed pf	43½	45⅝	43½	44⅞	+1⅛
58¾	58⅞	1,600	Am. Locomotive	58½	58½	57¾	58½	+⅝
9	9½	200	Am. Malt	9	9	9	9	...
53¼	54	600	Am. Malt pf	53	53¾	52¾	53⅜	+⅛
91⅛	91¼	14,900	*Am. Smelt. & Ref	91	91⅞	89½	91⅛	+¼
109¾	110½	200	*Am. Smelt. & Ref.pf	109½	109½	109½	109½	...
87¼	88	13	Am. Smelt. Sec. pf. B	87¼	87¼	87¼	87¼	...
47¼	48¼	25	Am. Steel Foundries	47½	47½	47½	47½	...
124½	125	2,300	Am. Sugar Ref	125⅝	125¾	124½	124⅞	−⅝
122	124	400	Am. Sugar Ref. pf	122	122⅜	122	122½	−⅝
141	141¼	2,600	Am. Tel. & Tel	140½	141⅝	140⅝	141	+¼
100¾	101½	200	Am. Tobacco pf	101	101	101	101	...
34¼	35½	200	*Am. Woolen	34½	34½	34½	34½	−⅛
105½	106½	200	*Am. Woolen pf	106	106¼	106	106¼	...
48⅞	49	2,000	*Anaconda Cop. Min	48½	49	47½	49	+¼
114⅛	114⅝	27,300	Atch., Top. & S. F	113¾	114⅞	112⅝	114⅛	+1¼
104¾	105⅛	100	Atch., Top. & S. F. pf	105	105	105	105	...
131	132	300	Atlantic Coast Line	132	132	132	132	+½
117⅛	117¼	4,300	Baltimore & Ohio	117⅛	117⅛	116¾	117⅛	+⅜
94½	95	100	Baltimore & Ohio pf	94⅜	94⅜	94⅜	94⅜	+⅛
4⅜	4½	3,100	Batopilas Mining	3¾	4½	3¾	4⅜	+1
28¾	29½	500	Bethlehem Steel	28⅞	29	28⅞	29	...
59½	62	300	Bethlehem Steel	60	60	59½	60	...
78½	78⅝	2,300	Brook. Rapid Transit	77½	78⅞	77½	78⅝	+⅝
19	19½	200	Brunswick City	19	19⅛	19	19⅛	+⅜
181½	182	1,000	Canadian Pacific	181¼	181½	180¾	181⅜	+1⅛
32	32¼	35,600	Central Leather Co	31¾	32⅞	31	32⅛	+1⅛
104½	104¾	1,200	Cent. Leather Co. pf	103⅞	104⅞	103⅞	104½	+⅝
75¾	76	1,200	Chesapeake & Ohio	75¾	76¼	75⅝	76	+⅝
67½	68	500	Chicago & Alton	68	68	67½	68	+½
2⅞	3	1,700	Chicago Gt. Western	3⅛	3⅛	3	3	+⅜
5	5⅛	2,000	Chi. Gt. West. pf. B	5⅛	5⅛	5	5	...
152½	152⅝	5,200	Chi., Mil. & St. Paul	152¼	152⅞	151⅝	152½	+½
169¼	169½	300	Chi., Mil. & St. P. pf	169¼	169¼	169¼	169¼	+¼
182⅞	183	500	Chi. & Northwestern	182	183	182	182⅞	+⅝
5	5½	200	*Chi. Un. Tr. t. r. sta	4½	4½	4½	4½	...
75	76	200	Clev., C., C. & St. L	74	74	74	74	−½
42½	42⅝	5,600	Colorado Fuel & Iron	42¼	42⅞	41⅜	42⅛	+½
57¼	57¾	200	Colorado & Southern	57¼	57½	57¼	57½	+¼
81	82	30	Col. & South. 1st pf	81	81	81	81	...
80¼	80½	500	Col. & South. 2d pf	80¼	80¼	80¼	80¼	...
63½	63¾	1,900	Col. & Hock. C. & I	62	64	62	63¾	+1⅛
141¼	141½	3,200	Consolidated Gas	140½	141¾	140¼	141⅛	+1
22⅞	23	6,100	Corn Products Ref	22½	23⅛	22⅜	22⅞	+½
87	87⅛	1,100	Corn Products Ref.pf	87½	87½	86¾	87	+½
188¼	190	600	Delaware & Hudson	188½	188½	188	188¼	+⅜
48½	48¾	1,615	Denver & Rio Grande	49⅛	49⅛	48⅜	48⅝	−⅝
88	88⅞	315	Den. & Rio Grande pf	88½	89	88½	89	+1
38⅝	39	800	*Distillers' Securities	38⅝	39	38⅝	38⅝	−⅛
31	31⅜	125	Duluth, S. S. & A. pf	31⅛	31⅛	31⅛	31⅛	−⅞
34¾	34⅞	6,400	Erie	35⅛	35½	34½	34⅞	−⅛
52¼	52½	2,025	Erie 1st pf	52½	52¾	52	52½	...
42½	43	300	Erie 2d pf	43	43	43	43	...
102	105	100	General Chem. pf.x d	102	102	102	102	−¼
160	162	400	General Electric	160¾	160¾	160	160½	−1½
148	148¼	4,900	Great Northern pf	148	148⅝	147⅛	148⅛	+⅛
76	76½	3,100	*G. N. certs. ore prop	75½	76⅝	75	76⅝	+⅝
147⅝	148	500	Illinois Central	147⅞	148	147⅝	148	+½
16¾	16⅞	6,700	Interborough-Met	16⅜	17⅛	16⅜	16⅞	+¼
47⅝	47¾	10,000	Interborough-Met. pf	47	48⅜	46½	47⅝	+⅝
120½	121⅜	500	Intern'l Harvester pf	121½	121½	120¼	120½	−1½
15	15¼	200	Intern'l Paper	15	15	15	15	...
60	62	100	Intern'l Paper pf	61⅞	61⅞	61⅞	61⅞	+⅜
39⅝	40	400	Intern'l Steam Pump	39⅝	39⅞	39⅝	39⅞	...
87	88	300	Int. Steam Pump pf	87⅝	87⅝	87⅛	87⅛	−⅝
30	30¼	810	Iowa Central	29¼	30¼	29	30¼	+1¼
56½	56⅞	500	Iowa Central pf	56½	56⅞	56½	56⅞	+1¼
44½	44⅝	2,900	Kansas City South	44⅝	45	44½	44⅝	−⅛
72¼	72⅝	100	Kan. City South. pf	72⅝	72⅝	72⅝	72⅝	...
58	62	10	Lake Erie & West. pf	58	58	58	58	...
140½	141½	200	Louisville & Nash	140¼	140⅝	140¼	140⅝	−1¼
79	81	100	Mackay Cos	79	79	79	79	−½
144	148	110	Manhattan Elevated	144	144	144	144	...
23½	24	500	Mercantile Marine pf	23½	23½	23½	23½	−¼
55½	57	300	Min. & St. Louis	55½	56¼	55½	56¼	−¼
149¼	150	200	M., St. P. & S.S.M.pf	149½	149½	149½	149½	+1⅝
41½	41⅝	5,200	Mo., Kansas & Texas	41½	41½	41	41⅜	−⅛
73⅞	74¼	500	Missouri Pacific	73⅝	74	73⅝	74	+⅝
105½	106½	100	*National Biscuit Co	105½	105½	105½	105½	−⅛
122	125	100	*Nat. Biscuit Co. pf	123¼	123¼	123¼	123¼	−1
17	17¼	150	Nat. Enam. & Stamp	17¼	17¼	17¼	17¼	+⅝
84	84¼	900	Nat. Lead Co	84	84	83¾	84	+⅜
23⅞	24	200	N. Rys.of Mex. 2d pf	24	24	24	24	...
1⅛	1¾	100	*Newhouse M. & S	1¾	1¾	1¾	1¾	...
133⅝	133½	24,270	N. Y. Central	132¾	134	132⅛	133⅜	+1⅛
56	57	100	N. Y., Chi. & St. L	57	57	57	57	+1
171	172½	6	N. Y., N. H. & Hart	171	171	171	171	...
53¼	53½	2,300	N. Y., Ont. & West	52⅞	53⅝	52⅝	53¼	+½
89½	90	800	Norfolk & Western	89½	89½	89½	89½	...
85½	88	100	Norfolk & West. pf	87⅝	87⅝	87⅝	87⅝	+1¼
83¾	84⅛	1,050	North American	84	84	83½	84	+1
150⅝	150⅞	8,800	Northern Pacific	150⅝	151⅛	150⅛	150⅝	+¼
25½	..	100	North. Ohio Trac. & L	26½	26½	26½	26½	...
29¼	29½	200	Pacific Mail	29⅜	29⅜	29¼	29¼	−⅛
136	136¼	5,500	Pennsylvania R. R	135⅞	136¼	135⅝	136	+⅜
113⅜	114	600	People's Gas, Chi	113¼	113½	113	113½	+2
90	92	300	Pitts., C., C. & St. L	92	92	92	92	+1
42	42¼	2,105	Pressed Steel Car	42	42	41¼	42	...
103½	104	120	Pressed Steel Car pf	103¾	103¾	103⅜	103⅜	+¼
151½	151⅝	65,700	Reading	151⅝	152½	150⅜	151⅝	+⅝
30⅝	30⅝	1,100	Rep. Iron & Steel	30½	30½	30⅛	30½	...
106½	107	800	Rep. Iron & Steel pf	106	106½	106	106½	+⅝
30⅝	30⅝	15,200	Rock Island Co	30⅝	31	29⅞	30⅝	+⅝
69⅝	69¾	1,100	Rock Island Co. pf	69¼	70	69¼	69⅝	+⅜
42½	43	100	St. L. & S. F. 2d pf	43	43	43	43	−½
68⅛	68⅝	500	St. L. Southwest'n pf	68	68¼	68	68¼	−⅛
82	82½	900	Sloss-Shef. S. & Iron	82	82	80	82	...
129¾	130	34,250	Southern Pacific	129⅜	130¼	129	129⅝	+¼
131½	132	1,003	Southern Pacific pf	131⅝	132¼	131⅝	132¼	+⅞
30⅛	30¼	5,400	Southern R'way ext	30⅛	30¼	29⅞	30¼	+¼
67½	68¼	600	South. R'way pf., ext	67⅝	68	67½	68	+¼
39½	40	210	*Tennessee Copper	39½	39½	39½	39½	...
35	35¼	2,200	Texas & Pacific	34⅜	35¼	34¼	35¼	+⅞
89	90¼	100	Texas Pac. Land Tr	89¼	89¼	89¼	89¼	...
27	27¼	3,100	Third Avenue	26½	27⅜	26¼	27¼	+¾
49⅝	49¾	300	Tol., St. L. & West	49⅛	49⅝	49⅛	49⅝	−½
68	68¼	300	Tol., St. L. & W. pf	68	68⅛	68	68⅛	+⅜
104	105¾	140	Twin City R. Transit	105¼	105¼	105¼	105¼	−¾
15	15¼	2,925	Union Bag & Paper	14½	15⅝	14½	15	+⅜
78	80	600	Union B. & Paper pf	78	80	78	80	+2
191	191¼	39,800	Union Pacific	190⅝	191⅝	190	191⅛	+⅝
97	97⅜	802	Union Pacific pf	97	97	97	97	...
110¼	110½	1,300	*United Dry Goods pf	110¼	110¼	110¼	110¼	−¼
..	..	100	United Rys. Inv. pf	55½	55½	55½	55½	−½
33	34	100	U. S. Cast Iron Pipe	33⅝	33⅝	33⅝	33⅝	+⅝
84	84⅝	600	U. S. Cast I. Pipe pf	84¼	84¼	84	84¼	−⅞
115	120	100	*U. S. Leather pf	120	120	120	120	+3½
16½	16¾	900	U. S. Red. & Ref	16¾	16¾	16¼	16¾	−⅜
36½	37½	100	U. S. Red. & Ref. pf	36½	36½	36½	36½	+½
38¼	38½	300	U. S. Rubber	38	38¼	38	38¼	+½
116	116½	700	U. S. Rubebr 1st pf	115	116½	114¾	116½	+⅝
66⅝	66¾	87,250	U. S. Steel	66½	67⅛	66⅛	66⅝	...
123⅛	124	2,605	U. S. Steel pf	122¾	123⅜	122¾	123⅛	+¼
50	50½	1,025	Utah Copper, ex div	50½	50½	49¼	50	...
53⅞	54	3,600	Va.-Caro. Chemical	53	54⅛	52⅞	54	+1
16½	17½	300	Vulcan Detinning	17	17	17	17	...
60	70	110	Vulcan Detinning pf	65	65	65	65	...
21⅞	22	4,620	Wabash	22	22¼	21½	22⅛	+⅛
57¼	57⅜	23,200	Wabash pf	57⅜	58	56⅜	57⅜	+⅛
18⅞	18⅞	1,200	Western Maryland	18½	19	18½	18½	−½
73¼	73¾	1,400	West. Un. Tel., ex d	73¼	73½	73	73½	...
83½	84	1,600	Westinghouse E. & M	83½	84	83⅛	84	...
10½	11	200	Wheel. & Lake Erie	10	10½	10	10½	...
22	23	100	Wheel. & L. E. 1st pf	23	23	23	23	+¼

*Unlisted.

CONSOLIDATED EXCHANGE.

Friday.

Sales.		Open.	High.	Low.	Last.
50	Allis-Chal. pf	51⅝	51⅝	51⅝	51⅝
7,220	Amal. Copper	81¼	81⅝	79⅜	81¼
4,380	Am. Beet Sug.	42⅞	44⅜	42½	44⅛
40	Am. Can	11⅜	11⅜	11⅜	11⅜
250	Am. Car & F.	54⅝	55	54½	55
140	Am. Cot. Oil	72⅞	73⅛	72½	73⅛
540	Am. Ice	39½	39⅝	39⅜	39½
10	Am. Lin. pf	45¾	45¾	45¾	45¾
50	Am. Locomot.	58¼	58¼	57⅞	58¼
4,720	Am. Smelting	90⅜	91¼	90	91
160	Am. Sugar	124½	125⅜	124½	124¾
540	Anaconda Cop.	48½	49	47⅞	49
1,290	At., T. & S. F.	113⅜	114⅞	113⅛	114½
200	A., T. & S. F. rts.	¾	⅞	½	⅞
110	Balt. & Ohio	116⅞	117⅛	116⅞	117⅛
700	Brooklyn R. T.	77½	78⅞	77⅜	78⅜
30	Can. Pacific	181	181⅜	181	181⅜
2,750	Cent. Leather	30⅞	32¾	30⅞	32⅛
190	Ches. & Ohio	75⅝	76⅛	75½	75⅞
10	Chi. & Alton	67½	67½	67½	67½
30	Chi. Gt. West.	2⅞	3	2⅞	2⅞
1,020	C., M. & St. P.	152	152⅞	151½	152⅝
1,270	Col. Fuel & I.	42½	42⅞	41½	42½
40	C. & H. Coal	62½	63⅛	62½	63⅛
210	Con. Gas	140⅝	141½	140⅝	141⅝
610	Corn Products	22½	23¼	22¼	23
310	Den. & R. G.	49	49¼	48¼	48⅞
30	Dist. Secur.	38⅝	38⅝	38¼	38⅝
800	Erie	35	35	34⅝	35
20	Erie 1st pf	52⅝	52⅝	52⅝	52⅝
190	Gt. North. pf.	147⅞	148⅛	147¾	147⅞
10	Gt. N. Ore ctfs.	76	76	76	76
530	Inter.-Met.	16½	17¼	16⅜	17
1,540	Inter.-Met. pf.	47⅛	48⅜	46⅜	47⅝
20	Kan. City So.	44½	44½	44½	44½
70	Mo., K. & T.	41⅜	41⅜	41⅛	41¼
60	Mo. Pacific	73⅝	74	73⅝	74
220	Nat. Lead	83⅝	84	83⅝	84
20	N. Mex. 2d pf.	24⅛	24⅛	24⅛	24⅛
1,510	N. Y. Central	133	134	132¼	133½
480	N. Y., O. & W.	52⅞	53½	52½	53⅜
10	Norf. & West.	89½	89½	89½	89½
710	Nor. Pacific	150½	151⅛	150	151⅛
180	Pennsylvania	135⅝	136⅜	135⅝	136⅛
50	People's Gas	113¼	113⅝	113¼	113⅝
140	Pressed S. Car.	41⅜	42⅛	41⅜	42
20,900	Reading	151¼	152⅛	150⅜	151⅝
170	Rep. Steel	30¼	30½	30⅛	30½
80	Rep. Steel pf.	106	106½	106	106½
1,130	Rock Island	30½	31⅛	30¼	30⅝
40	Rock Isl. pf.	69⅝	70	69⅝	70
2,660	Southern Pac.	129⅞	130⅜	129	130
330	Southern Ry.	30⅛	30⅜	29⅞	29⅞
60	So. Ry. pf.	67½	67⅝	67½	67⅝
10	Tenn. Copper	39⅜	39⅜	39⅜	39⅜
200	Texas Pacific	34¼	35⅜	34¼	35¼
730	Third Avenue	26⅜	27⅜	26⅜	27¼
23,040	Union Pacific	190⅝	191⅞	189⅞	191¼
15,590	U. S. Steel	66⅝	67⅛	66⅛	66⅞
230	U. S. Steel pf.	122⅞	123½	122⅞	123½
40	Utah Copper	49¾	49⅞	49¼	49⅞
90	Va.-Car. Chem.	53	54	52⅞	54
270	Wabash	22⅛	22¼	21⅝	22
1,850	Wabash pf.	57⅝	58⅛	57	57⅜
20	West. Md.	18⅝	18⅝	18⅝	18⅝

MINING STOCKS.

Sales.		Open.	High.	Low.	Last.
250	Batopilas	4.00	4.25	4.00	4.25
400	Best & Belch.	.38	.38	.38	.38
500	Blue Bell	.08	.08	.08	.08
500	Con. C. & V.	.66	.67	.66	.67
400	Comb. Frac.	.59	.59	.59	.59
850	Goldfield Con.	7.62½	7.75	7.62½	7.75
1,200	Goldf. Daisy	.29½	.29½	.29	.29
200	McNamara	.24	.24	.24	.24
100	Ontario	4.00	4.00	4.00	4.00
300	Ophir	1.35	1.35	1.35	1.35
1,000	Red Hill	.07½	.07½	.07½	.07½
300	Savage	.18	.19	.18	.19
400	Tonopah Ext.	.53	.54	.53	.54

BONDS.

Sales.		Open.	High.	Low.	Last.
$2,000	Comstock 4s	21	21½	21	21½

WHEAT.

Sales.		Open.	High.	Low.	Last.
275,000	July op.	$1.15¼	$1.15⅝	$1.13⅝	$1.14⅝
50,000	Sept. op.	1.07⅝	1.07⅝	1.06⅞	1.07⅛

RAILROAD EARNINGS.

	1909.	1908.	Increase.
BUFFALO, ROCHESTER & PITTSBURG—			
2d week June	$161,687	$129,007	$32,680
July 1-June 14	7,155,396	7,744,627	*589,231
CANADIAN PACIFIC—			
2d week June	1,478,000	1,172,000	306,000
July 1-June 14	72,375,725	68,009,097	4,366,628
DENVER & RIO GRANDE—			
2d week June	414,900	360,000	54,900
July 1-June 14	19,414,400	18,927,300	487,100
GRAND TRUNK SYSTEM—			
2d week June	795,519	774,522	20,997
July 1-June 14	37,135,145	39,454,155	*2,319,010
IOWA CENTRAL—			
2d week June	53,982	53,617	365
July 1-June 14	2,876,077	2,884,455	*8,378
MINNEAPOLIS & ST. LOUIS—			
2d week June	75,835	66,452	9,383
July 1-June 14	3,954,455	3,672,003	282,452
MISSOURI PACIFIC—			
2d week June	817,000	657,000	160,000
July 1-June 14	42,552,852	40,829,309	1,723,543
CENTRAL BRANCH (Mo. Pacific)—			
2d week June	26,000	19,000	7,000
July 1-June 14	1,614,337	1,438,882	175,455
ST. LOUIS SOUTHWESTERN—			
2d week June	182,525	172,893	9,632
July 1-June 14	9,887,797	9,209,275	678,522
TEXAS & PACIFIC—			
2d week June	226,262	200,640	25,622
July 1-June 14	6,064,660	5,542,590	522,069
BINGHAMTON RAILWAY for the year ended May 31—			
Gross earnings	331,700	301,816	29,884
Op. expenses	190,348	179,203	11,145
Net earnings	141,352	122,613	18,739
Int. and taxes	106,815	99,216	7,598
Surplus	34,536	23,396	11,141

*Decrease.

SHORT TERM NOTES.

Interest to Be Added.

	Bid.	Asked.
Am. Cigar A 4s, March 15, 1911	99	99½
Am. Cigar B, 4s, March 15, 1912	98⅛	..
Am. Tel. & Tel. 5s, Jan., 1910	100½	100⅞
Atlantic Coast Line 5s, March, 1910	101	101¼
Chesapeake & Ohio 6s, July, 1910	102	..
C., C., C. & St. L. 5s, June, 1911	101½	101⅜
Interborough 5s, March, 1910	100⅝	101⅛
Interborough 6s, May, 1911	103⅛	103½
Kan. City Ry. & Lt. 6s, Sept., 1912	100⅛	100¼
Kansas City South. 5s, April, 1912	100	100⅛
Lack. Steel Co. 5s, March, 1910	99⅝	99⅞
Lake Shore 5s, February, 1910	100⅜	100⅝
Louis. & Nash. 5s, March, 1910	101⅛	101⅜
Michigan Central 5s, Feb., 1910	100⅜	100⅝
Minn. & St. Louis 5s, Feb., 1911	99¾	100
New York Central 5s, Feb., 1910	100⅜	100⅞
Norfolk & Western 5s, May, 1910	101⅛	101½
Pennsylvania 5s, March 15, 1910	100⅝	101
Southern 5s, February, 1910	100⅜	100⅝
Tidewater Co. 6s, June, 1913	102¾	103
West. Elec. & Mfg. 6s, Aug., 1910	100⅞	101⅜

NEW YORK CITY BONDS.

	Yesterday. Bid.	Yesterday. Asked.	Thursday. Bid.	Thursday. Asked.
4½s, May, '57, f'chg.	111¼	111⅝	111¼	111½
4½s, Nov., '57, f'chg.	111¼	111⅝	111¼	111½
4½s, May, '17, f'chg.	104⅜	104⅝	104⅜	104⅝
4s, Nov., '58, f'chg.	101⅛	101½	100⅞	101½
4s, May, '59, w. i.	100⅝	101	100⅞	101
4s, May, '57, f'chg.	101⅛	101½	100⅝	101¼
4s, Nov., '56, reg.	100½	100⅞	100⅝	101¼
4s, Nov., '36, reg.	100¼	101⅝	100¼	101¼
3½s, Nov., '55, f'chg.	90¼	90¾	90¼	91
3½s, May, '54, coup.	90¼	90¾	90¼	91
3½s, May, '54, reg.	89⅝	90½	90	91
*6s, Nov., '09, rev.	101⅞	102¼	101⅞	102¼
*6s, Nov., '10, rev.	104	104½	103⅝	104½

*Coupon or registered.

OUTSIDE SECURITIES

Dealings in Curb Stocks Increase in Volume, but Prices Move Irregularly.

COBALT ISSUES FEATURE

Silver Stocks Become Active and Strong, While Trading in Copper Properties Falls Off and Tone Weakens.

Trading in the Curb market increased somewhat in volume yesterday, but prices moved very irregularly. The copper stocks were heavy, while a stronger tone appeared in the Cobalt issues. The heaviest dealings were in the last named, with particularly large transactions in Goldfield Consolidated and Cobalt Central, both of which showed net gains for the day. La Rose was also active and strong, but its range was more limited. In the copper stocks, British Columbia displayed the most weakness, selling down ⅝, to 7, but at the close it had recovered to 7⅝. Ohio Copper fell off 5-16, to 4¼, but United Copper, on the other hand, gained ½, to 10½. Among the industrial issues, Standard Oil fell 6, to 680, but recovered to 684¾ at the close, with a net loss for the day of 1¼. International Salt rose 1½, to 16½. The feature of the railroad and miscellaneous stocks was a decline of 1⅛ in Chicago Great Western, when issued, and a gain of ½ in Chicago Subway, the last named selling up to 25 and the first named down to 19½. The bulk of the bond trading was in Chicago, Milwaukee & St. Paul debenture 4s and Kansas City Southern 5s.

***

The principal transactions reported yesterday in the outside market, with opening, high, low, and last prices, were as follows:

INDUSTRIALS.

Sales.		Open.	High.	Low.	Last.
35	Am. Tobacco	439	439	438	438
3,000	Bay State Gas	15-16	15-16	15-16	15-16
100	Internat. Salt	16½	16½	16½	16½
200	N. Y. Engine	62½	62¾	62½	62¾
79	Standard Oil	684	684¾	680	684¾
150	Standard Salt	5¼	5¼	5¼	5¼

RAILROADS.

Sales.		Open.	High.	Low.	Last.
50	Am. Lt. & T.	200	200	200	200
600	Chi. Gt. W., w.i.	20¼	21	19½	19½
600	Chicago Sub.	24	25	24	25

MINING STOCKS.

Sales.		Open.	High.	Low.	Last.
5,000	*Alaska Mines	17	18	17	18
500	Bingham Cent. Standard	5-16	5-16	5-16	5-16
4,100	Brit. Col. Cop.	7½	7⅝	7	7⅝
100	Butte Coalition	25½	25½	25½	25½
1,300	*Carisa	$1.00	$1.05	$1.00	$1.05
20,000	*Cobalt Central	35½	38	35	37½
2,500	Comb. Fraction	58	60	58	59
6,000	Cumb.-Ely M.	8 1-16	8 5-16	8	8¼
1,400	Davis-Daly C.	5⅝	5⅝	5½	5⅝
600	Douglas Cop.	3½	3⅝	3½	3⅝
200	Ely Central	⅞	⅞	⅞	⅞
250	First Nat. Cop.	5½	†5½	5⅛	5¼
300	*Fur. Cr. Cop.	10	10	10	10
1,200	Giroux Mining	7½	7¾	7½	7¾
17,600	Goldfield Con.	7½	7⅞	7½	7⅞
4,700	*Gold. Daisy	28	29½	28	29
1,500	Greene-Can.	10⅝	10⅝	10⅝	10½
1,200	*Hargraves	47	47	35	40
150	Inspira. Copper	7⅞	7⅞	7⅞	7⅞
800	Kerr Lake	7⅝	7 13-16	7⅝	7 13-16
19,800	La Rose Con.	7⅝	7 15-16	7⅝	7 15-16
1,500	Miami Cop.	16	16⅛	16	16
18,000	*Mog. of C. R.	37	37	35	36
100	Mont.-Shoshone	1½	1½	1½	1½
1,500	Nev. Con. Cop.	22⅞	23	22⅞	22⅞
200	Nev. Smelt.	1⅛	1⅛	1⅛	1⅛
3,000	N.-U. M. & S.	2	2 1-16	2	2 1-16
500	Nip. Mines Co.	10⅝	10⅝	10⅝	10⅝
2,800	Ohio Copper	4 9-16	4 9-16	4¼	4 7-16
5,000	*Otisse	40	41	40	41
400	Prec. Metals	2⅛	2⅛	2	2
30,000	*Rawh. Coal'n.	29	32	29	30
1,700	Search. M.&M.	6½	7⅛	6½	7⅛
150	Stewart	11-16	¾	11-16	¾
100	Tonopah Min.	7¼	7¼	7¼	7¼
1,000	*Tramps Con.	5½	5½	5½	5½
200	Tri-Bullion	½	9-16	½	9-16
40	Trinity Copper	11⅝	11⅝	11⅝	11⅝
700	Union Mines	15-16	15-16	11-16	15-16
2,200	United Copper	10¼	10½	10	10½
400	Utah G. & C.	$1.05	$1.05	$1.05	$1.05
500	Yukon G.M.	4 11-16	4 11-16	4 9-16	4 9-16

BONDS.

Sales.		Open.	High.	Low.	Last.
$8,000	Bingham Cent. Ry. 6s	96 7-16	96 7-16	96 7-16	96 7-16
160,000	C., M. & St. P. 4s, w. i.	94¾	94 13-16	94¾	94¾
2,000	D. M. & Ft. D. 2d 5s	89⅝	89⅝	89⅝	89⅝
40,000	Jones & Laughlin 5s	100⅝	100⅝	100⅝	100⅝
125,000	K. C. So. 5s	100⅞	100⅞	100 11-16	100⅞
20,000	West. Pac. 5s	97⅝	97⅝	97⅝	97⅝

*Ex dividend. †Odd lots.

***

The bid and asked prices at the close of the market yesterday compare as follows with those of Thursday:

	June 18. Bid.	June 18. Asked.	June 17. Bid.	June 17. Asked
American Tobacco	443	444	435	439
Am. Writing Paper	2⅝	3¼	2⅝	3¼
Am. Writing Paper pf	19	21	19	21
Bay State Gas	15-16	1	15-16	1
Boston Copper	14½	15	14½	15
British Col. Copper	7⅛	7⅞	7½	7⅝
Butte Coalition	25½	25⅝	25½	26
Butte & New York	1¼	1⅜	1¼	1⅜
Central Foundry	3¼	3⅝	3¼	3⅝
Central Foundry pf	19	20	19½	20
Chicago Subway	24	26	23½	25
Combination Fraction	59	60	57	59
Cobalt Central	37	38	35	35½
Cumb.-Ely Mining	8 3-16	8¼	8	8⅛
Davis-Daly	5½	5⅝	5½	5¾
Dolores Ltd	4¾	5¼	4¾	5¼
Douglas Copper	3½	3¾	3¼	3⅝
Ely Central	⅝	⅞	..	..
First National Copper	5	5½	5⅜	6
Giroux Mining	7⅝	7¾	7⅝	7⅝
Goldfield Daisy	29	30	28½	29
Greene-Cananea	10⅜	10½	10⅜	10½
Guggenheim Explor	195	198	195	198
Inter. S. & B.	121½	123	121½	123
Kerr Lake	7¾	7⅞	7½	7⅝
King Edward	..	..	1⅛	1¼
La Rose Con	7⅞	7 15-16	7⅞	7 15-16
Manhattan Transit	2⅛	2¼	2⅛	2¼
Mason Valley	2⅛	2¼	2⅛	2¼
Mines Co. of America	9-16	11-16	9-16	11-16
Miami Copper	16	16½	16	16½
McKinley-Darragh	90	95	92	95
Nevada Con. Copper	22⅞	23	22⅞	23
Nevada Smelting	1	1⅛	1	1⅛
Nevada-Utah M. & S.	1 15-16	2 1-16	1 15-16	2
Nipissing Mines Co	10⅝	10⅞	10½	10⅞
Ohio Copper	4 7-16	4½	4 7-16	4½
Ray Central	3	3 1-16	3	3 1-16
Standard Milling	16	17	17	20
Standard Milling pf	55	57	55	57½
Standard Oil	683	685	685	688
Searchlight M. & M.	7½	8¼	5½	6
Tonopah Mining	7⅛	7¼	..	..
Tramps Con	5	5½	..	..
Tri-Bullion	½	⅝	⅝	¾
United Copper	10¼	10⅜	9⅞	10¼
United Dry Goods	105	..	104½	..
United Dry Goods pf	110	110½	109⅞	110¼
Yukon Gold Mines	4½	4	4½	4⅝

METAL MARKET REPORTS.

At the Metal Exchange yesterday business continued dull. Prices were unchanged, with the exception of tin, which improved ¼c for spot and near-by deliveries. Copper was unchanged.

On the London Metal Exchange yesterday copper, for both spot and future deliveries, made a gain of 2s 6d from the final quotations of Thursday. The market finished firm, final prices ruling at: Spot, £58 10s; futures, £59 7s 6d.

Pig tin closed strong at an improvement of 17s 6d for spot and £1 for futures, at £134 5s and £135 15s respectively. Lead was up 1s 3d, at £13 2s 6d. Spelter was unchanged at £21 17s 6d. Cleveland warrants were firm at 48s 9d.

The closing bid and asked prices for copper and other metals for spot delivery on the New York Metal Exchange yesterday compare as follows with those of Thursday:

	Friday. Bid.	Friday. Asked.	Thursday. Bid.	Thursday. Asked.
Lake	13.37½	13.62½	13.37½	13.62½
Electrolytic	13.00	13.25	13.00	13.25
Castings	12.75	13.00	12.75	13.00
Spelter	5.37½	5.42½	5.37½	5.42½
Lead	4.35	4.45	4.35	4.45
Tin	29.35	29.75	29.12½	29.37½

TRADING IN BALTIMORE.

Special to The New York Times.

BALTIMORE, June 18.—The stock market was dull and featureless. Shares, 175; bonds, $65,000.

BONDS.

Sales.		High.	Low.	Last.
$1,000	Cotton Duck 5s	81½	81½	81½
2,000	Consolidated Gas 5s	111½	111½	111½
1,000	Consolidated Gas 6s	101½	101½	101½
5,000	C. G., E. L. & P. 4½s	86	86	86
1,000	Ga. & Alabama 5s	106¼	106¼	106¼
5,000	Ga. Car & North. 5s	106¼	106¼	106¼
4,000	G. B. S. Brewing 4s	42	42	42
29,000	Seaboard 4s	87⅝	87⅝	87⅝
5,000	Seaboard 3-year 5s	99	99	99
2,000	United Railways 4s	87	87	87
6,000	United Rys. Fdg. 5s	80¼	80¼	80¼
4,000	Western Maryland 4s	84¼	84¼	84¼

STOCKS.

Sales.		High.	Low.	Last.
15	American Bonding	87	87	87
10	Baltimore Brick	4	4	4
10	Con. Cot. Duck pf	24½	24½	24½
15	Fidelity & Deposit	158	158	158
40	Ga. So. & Fla. 2d pf	78	78	78
15	M. & M. Transp	73¼	73¼	73¼
60	Seaboard Co. com	20½	20	20
10	Western Maryland	9½	9½	9½

BONDS ON STOCK EXCHANGE.

Friday.

Argentine 5s, J P M & Co rects
5,000..........96½
Impl Jap Gov 4½s, sterl loan
1,000..........93¾
2d series
500..........94
Sao Paulo 5s, trust rects
1,000..........94¼
N Y City 4s, 1957
3,000..........101½
1,000..........101⅛
N Y City 4s, 1959, temp rects
60,000..........100⅞
N Y City 4½s, 1957
3,000..........111⅛
1,000..........111⅛
new
10,000..........111⅞
Adams Express 4s
1,000..........93¼
Allis-Chalmers 5s
8,000..........86
9,000..........85⅞
2,000..........86
4,000..........85⅞
Am Hide & L 6s
5,000..........100½
500..........100½
Am Tel & T conv 4s
15,000..........103⅞
50,000..........104
35,000..........104¼
1,000..........104⅛
Am Tobacco 6s
4,000..........112
Armour 4½s, int ctfs
17,000..........95⅝
2,000..........95¾
44,000..........95⅝
At, T & S F gen 4s
20,000..........100⅜
conv 5s
6,000..........113¼
15,000..........114
1,000..........114½
1,000s10f..........114⅜
20,000..........115
conv 4s
8,000..........113⅜
10,000..........113
12,000s20f..........113
15,000..........113¼
85,000..........113⅜
10,000..........114
10,000..........113⅝
4,000s20f..........113⅝
5,000..........113⅝
15,000..........113⅞
8,000..........114
4,000..........114⅛
10,000s10f..........114⅛
At, T & S F conv 4s, sub rects, w i
5,000..........112
3,000..........112¼
1,000..........112⅛
10,000..........112⅜
10,000..........113
50,000..........113⅛
50,000..........113⅛
9,000..........113⅛
1,000..........113⅛
At Coast Line 4s
8,000..........96¼
At Coast Line, Lo & Nash col 4s
2,000..........90
Balt & O gold 4s
5,000..........100⅛
1,000..........99⅛
Beth Steel 5s
5,000..........88⅝
2,000..........89¼
5,000..........89
Bklyn R Tr gold 5s
1,000..........106½
refg conv 4s
37,000..........87
Can So 1st ext 6s
4,000..........106½
Canada So 2d
2,000..........102¼
C of Ga Ry con 5s
2,000..........111
Cent & Ohio 4½s
1,000..........103
Centl Pac gtd 4s
18,000..........96⅞
33,000..........97
2,000..........96⅞
500..........96¾
Ches & O gen 4½s
1,000..........104
3,000..........105
Chi & Alt R R 3s
2,000..........77⅝
C, B & Q gen 4s
5,000..........99⅜
Chi, Bur & Q, Ill div 3½s
3,000..........90⅜
Ill div 4s
6,000..........101¼
joint 4s
15,000..........97⅛
8,000..........97⅛
2,000..........97⅛
8,000..........97⅛
registered
3,000..........97¼
Chi & Nthw con 7s
1,000..........115¼
Chi, R I & P gen 4s
6,000..........100⅜
Chi, R I & P R R 4s
10,000..........79⅜
20,000..........80
15,000..........80⅛
Chi, R I & Pac Ry refundg 4s
38,000..........91¼
15,000..........91⅜
Cin, I, St L & C 4s
5,000..........98⅞
Clev, C, C & St L, St L div 1st
10,000..........96
Clev, C, C & St L gen 4s
5,000..........97¼
Col Industrial 5s
2,000..........77½
Col & So 1st 4s
2,000..........97⅝
Col & South ref & ext 4½s
5,000..........99⅛
3,000..........99
Consol Tobacco 4s
1,000..........79½
Del & H ref 4s
9,000..........102
Den & R Gde con 4s
1,000..........97½
5,000s10f..........97½
Den & R Gde 1st & ref 5s
2,000..........92⅞
2,000..........92⅞
5,000..........92⅞
24,000..........93
Det & Mack gen 4s
2,000..........90
East Tenn, V & G con 1st 5s
5,000..........114¼
Erie 1st con 4s
3,000..........90½
Erie conv 4s, Ser B
5,000..........75
Ev & Ind con 6s
5,000..........114
Ft Wth & D C 1st
3,000..........115½
Gr Bay & Wn deb ctfs B
17,000..........15¼
Hock Val 1st 4½s
2,000..........105
Inter-Metro 4½s
6,000..........78⅞
15,000..........78⅝
30,000..........78¾
10,000..........78⅞
35,000..........79
19,000..........79⅛
22,000..........79¼
6,000..........79⅛
4,000..........79¼
10,000..........79
10,000..........79⅛
20,000..........79
75,000..........79⅛
15,000..........79
10,000..........78⅞
Interb R T conv 6s
10,000..........103⅜
L Sh & M So 3½s
23,000..........94
L S & M So 4s, 1931
2,000..........95
3,000..........95¼
Manhattan con 4s
6,000..........99½
Met St gen 5s
3,000..........84
M & St L con 5s
5,000..........109
M, St P & S S M 1st cons 4s
2,000..........100
Mo, Kan & T 1st 4s
1,000..........100
Mo, K & T 2d 4s
5,000..........87⅝
1,000..........87⅞
Mo, K & T s f 4½s
5,000..........90⅞
10,000..........91
Mo, Kan & Tx 1st & refg 4s
1,000..........86⅛
1,000..........86⅛
Mo Pacific 4s
1,000..........82½
Nat Rys of Mexico prior lien 4½s
59,000..........93
N Y Air Brake 1st conv 6s
1,000..........115
N Y C & H R R R deb 4s
1,000..........95¼
gen 3½s
25,000..........92⅞
L Sh col 3½s
1,000..........84
N Y G, E L, H & P coll trust 5s
1,000..........102⅞
N Y, N H & H conv 3½s
2,000..........109⅝
500..........110
N Y, N H & H conv deb 6s
1,000..........138⅛
8,000..........138⅛
N Y, O & W ref 4s
6,000..........99⅛
Norf & Wn conv 4s
18,000..........98⅛
17,000..........98
Norf & Wn con 4s
1,000..........98⅞
North Pacific 4s
10,000..........102⅝
5,000..........102⅝
Nor Pac gen 3s
1,000..........74¼
Ore R & N con 4s
21,000..........98
Ore Sh L gtd ref 4s
3,000..........93
Pac Coast 1st 5s
3,000..........112
Pac Tel & Tel 5s, J P Morgan rcts
2,000..........97⅜
Penn gtd 4½s
1,000..........105
Penn R R 4s, 1948
2,000..........104½
Penn conv 3½s
1,000..........101
500..........100¼
1915
3,000..........96⅜
3,000..........96⅞
94,000..........97
Reading gen 4s
34,000..........100⅛
St L, Iron Mt & So, River & Gulf 4s
13,000..........89¼
3,000..........89⅛
St L & San Fr R R gen 5s
5,000..........90
15,000..........89⅝
1,000..........90
St L & San Fr Ry ref 4s
1,000..........85⅞
St L Sthwn 1st 4s
5,000..........94¼
2d inc 4s
2,000..........85
Santa Fe, Pres & P Ry 1st gen 6s
5,000..........111¼
5,000..........111⅝
Sea A L Ry gold 4s
20,000..........87½
So Pac 1st ref 4s
1,000..........94⅞
10,000..........94⅝
1,000..........94⅝
So Pac conv 4s, sub rects full paid
37,000..........102⅜
15,000..........102¼
11,000..........102¼
36,000..........102¼
82,000..........102⅜
3,000..........102¼
27,000..........102¼
165,000..........102⅜
3,000..........102¼
25,000..........102⅜
So Pac col tr 4s
10,000..........99⅞
South Ry gen 4s
20,000..........83¼
15,000..........83⅛
10,000..........83⅛
5,000..........83⅛
Tex & Pac 1st 5s
2,000..........114
Third Av con 4s, C Trust Co ctfs
10,000..........68
20,000..........68¼
20,000..........68⅛
85,000..........69
3,000..........69¼
25,000..........69½
stamped
10,000..........68½
10,000..........68⅝
5,000..........68⅞
7,000..........69¼
10,000..........69¼
Un Pacific 1st 4s
5,000..........103
6,000..........102⅞
19,000..........103
1,000..........102⅞
20,000..........103
Un Pac cnv 4s
18,000..........109¼
5,000..........109⅜
20,000..........109½
20,000..........109⅜
10,000..........109¼
10,000..........109⅜
20,000..........109⅜
500..........110¼
30,000..........109⅜
Un Pac 1st & ref 4s
5,000..........99⅜
Un Rds of S Fr 4s
10,000..........75
Un Rys of St L 4s
2,000..........85
U S Rubber 6s
18,000..........105
U S Steel Corp skg fund 5s
10,000..........105½
4,000..........105⅜
52,000..........105¼
Wabash 2d 5s
5,000..........104
Wab ref & ext 4s
87,000..........78⅝
65,000..........78⅛
5,000..........78⅜
70,000..........78⅝
55,000..........78¼
35,000..........78⅝
5,000..........78⅛
5,000..........78⅝
1,000..........78⅜
27,000..........78⅛
11,000..........78½
13,000..........78⅝
16,000..........78⅝
21,000..........78⅝
3,000..........78½
Wab, Pitts Ter 1st, Trust Co ctfs
2,000..........49
10,000..........49¼
West Shore 4s
1,000..........102
Wn Maryland 4s
2,000..........84½
8,000..........84¾
Westingh El & Mfg 1st conv s f 5s
1,000..........94⅝
4,000..........94½
Wis Cent gen 4s
8,000..........93¼
Wis Cen, Sup & Dul div & term 4s
1,000..........93½
3,000..........93⅜

MINING BONDS.

Comstock Tun 1st 4s
17,000..........20¾

Total sales June 18, 1909..........$3,209,000
From Jan. 1, 1909..........686,716,700
Corresponding period last year..........431,510,020

THE COTTON MARKET.

British Mills May Go on Short Time—Closes 1 Point Down to 2 Up.

Cotton made an early advance yesterday, and then reacted, but closed steady, 1 point lower to 2 points higher. The market opened at an advance of 1@5 points. Private cables were that it had been unanimously voted at the meeting of the Master Spinners' Association in Lancashire to curtail operations two days a week—Saturdays and Mondays—beginning with July. There was an idea that not all the mills were represented at this meeting, and that the curtailment would not be generally adopted. Should it be put into general effect it is estimated that it would curtail spinning capacity for the season to the extent of about 100,000 bales of American cotton.

Weekly total crop movement figures of the New York Cotton Exchange follow: Port receipts, 9,727,587 bales, (251 deducted port receipts season,) against 8,159,598 last year; overland to mills and Canada, 1,232,101 bales, against 766,376 last year; Southern mill takings, 2,105,000 bales, against 1,941,000 last year; stock at interior points in excess of Sept. 1, 94,981 bales, against 105,148 last year; brought into sight thus far for season, 13,159,660 bales, against 10,972,122 last year.

Total crop movement is for 291 days this season, against 293 days last season.

Contract prices were as follows:

	High.	Low.	Close.	Thurs. Close.
June	11.03	11.03	10.98@11.00	10.96
July	10.98	10.91	10.92@10.93	10.90
August	10.96	10.92	10.92@10.93	10.90
September	10.87	10.85	10.85@10.86	10.84
October	10.93	10.84	10.85@10.86	10.86
November	....	....	10.86@10.88	10.86
December	10.95	10.87	10.89@10.90	10.89
January	10.90	10.88	10.85@10.86	10.85
March	10.90	10.86	10.86@10.87	10.86
May	..	..	10.87@10.89	10.88

Spot cotton was quiet and unchanged, at 11.40c for middling upland and 11.65c for middling Gulf. Sales nil.

Southern spot markets were telegraphed as follows: Savannah quiet, unchanged, at 10⅝c; sales, 250 bales. Norfolk quiet, unchanged, at 11c; sales, 56 bales. Augusta steady, unchanged, at 11c; sales, 69 bales. New Orleans steady, unchanged, at 10 15-16c; sales, 850 bales. Memphis steady, unchanged, at 11c; sales, 1,100 bales.

BID AND ASKED QUOTATIONS.

Closing quotations for Government bonds and stocks in which there were no transactions:

	Bid.	Asked.
2s, r., 1930	101½	102¼
2s, c., 1930	101¾	..
3s, r., 1918	101½	102¼
3s, c., 1918	102	102½
3s, 1918, sm.	100	..
4s, r., 1925	118½	119¼
4s, c., 1925	121	..
Pan. 2s, r., 1936	101	101½
Pan. 2s, r., 1938	101	101½
D. C. 3-65s	108½	..
Philip'ne 4s	101	..
Adams Exp.	210	..
Alb. & Sus.	224½	..
A. B. S. pf. ex-div.	92½	97
A. C. & F. pf.	116½	117¼
Am. Coal	120	150
Am. Cot. Oil pf.	101	103
Am. D. T.	20	29
Am. Exp.	223	230
Am. L. pf.	117¼	118
Am. Snuff	250	..
Am. Snuff pf.	100	104
A. T. & C.	76	84
Ann Arbor	15	30
Ann A. pf.	..	80
Asso. M. 1st pf.	112	113½
A. M. 2d pf.	109	..
B. Un. G.	139½	141¾
B., R. & P.	80	92
B., R. & P. pf.	121	129
B. & S. pf.	..	66
But'k Co.	32	33½
Canada So.	65	67
Cen. R. R. of N. J.	285	293
C. & A. pf.	73	76
C. B. & Q.	200	..
C. & E. Ill. pf.	116	150
C. G. W. pf. A	25¼	26
Chi. Gt. W. deb.	..	64
C., I. & L. pf.	40	80
C. & N. W. pf.	220	224
Chi., St. P., M. & Om.	158	165
Chi., St. P., M. & Om. pf.	167	175
Chi. T. T.	2½	3½
C. T. T. pf.	12	18½
Chi. Un. T. pf. cts. st.	14	15
C., C., C. & St. L. pf.	103¼	106
Cleve. & P.	175½	..
C. F. & I. pf.	73	75
Crex Carpet	55	61
D., L. & W.	645	660
D. M. & Ft. D.	12	15
D. & M. pf.	..	96
Det. U. Ry.	61¼	63
D., S. S. & A.	16	17¼
Ev. & T. H.	60	75
Ev. & T. H. pf.	83	95
F. M. & S.	60	85
F. M. & S. pf.	87½	87⅞
Fed. S. pf.	91	100
Gen. G. Co.	68	74
G. B. & W.	79	86
Hav. E. R.	58	59⅞
Hav. E. R. pf.	..	90
Hock Valley rcts.	112	114
Hock. V. pf.	91	93
H'stake, x-d	89½	91½
Ill. C. l. l.	98½	..
Inger.-Rand.	55	..
Ing.-R. pf.	90	..
Int. Harv.	84	85¼
Int. Power	..	39
Jol. & Chi.	170	..
K. & M. r.	55½	65
Kan. C., Ft. S. & Mem. pf.	76½	79
K. & D. M.	6	9
K. & D. M. pf.	30	35
Kn. I., Chi., pf.	60	67
Lacl. Gas	103½	..
Lacl. G. pf.	96	98
L. E. & W.	26	27
Lake Shore	300	400
Long Island	66½	68½
Mac. Co. pf.	71½	74½
Mah. C. R.	310	..
Man. Beach	3½	8
Md. C. pf.	75	..
Mer. Mar.	7¼	7½
Met. St. R.	25¼	27
Mich. Cent.	140	180
M. S. T. pf.	..	90
M. & St. L. pf.	86	90
M., St. P. & S. S. M.	137¾	138½
M., St. P. & S. S. M. l. l.	90¼	91½
M., K. & T. pf.	73¼	74
N., C. & St. L.	130	138
N. En. pf.	89¼	90¼
N. Lead pf.	106½	108
N. Rys. of M. 1st pf.	50	51
N. Cent. C.	40	53
N. Y., C. & St. L. 1st pf.	100	110
N. Y., C. & St. L. 2d pf.	80	84
N. Y. Dock Co.	40	..
N. Y. Dock Co. pf.	78½	82½
N. Y., L. & W.	125	130
Ont. Mining	3½	4½
Pac. Coast	96¼	98
P. C. 1st pf.	100	105
P. C. 2d pf.	95	100
Peo. & E.	24	28
Phelps-D'ge	200	..
P., C., C. & St. L.	90	92
P., C., C. & St. L. pf.	110	112
Pitts. Coal	11½	12½
Pitts. C. pf.	46	48
P., Ft. W. & C.	174¼	..
Pullman Co.	188	190
Quicksilver	4	5
Q'ksil'r pf.	4¼	7
R. R. Sec., Ill. C. stk. ctfs.	..	92½
Ry. St. Sp.	43¼	43⅞
R. S. S. pf.	100	107½
Read. 1st pf	91	92
Read. 2d pf	97	98½
Rens. & S.	192½	..
R., W. & O.	124	..
Rutland pf.	30	40
St. L. & S. F. 1st pf.	66	69
St. L. & S. F., C. & E. I. ctfs.	150	180
St. L. & S. F., C. & E. I. new ctfs.	64	68
St. L. & S. F., C. & E. I. pf. ctfs.	116	130
Sears-R. pf.	112½	114
S.-S. S. & I. pf.	..	115⅛
So. Ry., M. & O. ctfs.	84	86
Texas Cent.	35	..
Tex. C. pf.	70	..
T. P. & W.	17	20½
T. R. & L.	8½	9
U. C. M. pf.	105	108
U. S. Exp.	85	90
U. S. Real. & Impt.	81	82
U. S. Rub. 2d pf.	82½	84
U. & B. R.	174	..
Va.-Car. Ch. Co. pf.	121	123
Va. Iron, C. & C.	63	66
W.-F. Exp.	315	350
Wes. 1st pf.	121	124
W. & L. E. 2d pf.	11	12
Wis. Cent.	57½	58
Wis. C. pf. ex-div.	90	90¼

THE COFFEE MARKET.

Coffee showed continued reduction in the near month premium yesterday, June closing at a net loss of 10 points, while other months were net unchanged to 5 points lower. Sales were only 10,000 bags.

The market opened unchanged to 15 points lower, although no change was reported in any of the foreign markets and the only apparent item to affect sentiment was the increasing tendency of the new crop movement. The only business reported in June occurred early in the day, when there was a sale of 6.40, a premium of only 50 points as compared with September. Very low temperatures were reported in Brazil, and while the weather there recently has been favorable for harvesting the crop, which is now beginning to move, it is said to have been too dry for the best interests of the coming yield. Spot coffee was quiet; 7⅞@8c for Rio No. 7.

Contract prices were as follows:

	High.	Low.	Close.	Thurs. Close.
June	6.40	6.40	6.45@6.50	6.55
July	6.40	6.40	6.35@6.40	6.40
August	....	....	5.95@6.00	5.95
September	5.90	5.90	5.85@5.90	5.90
October	....	....	5.75@5.80	5.75
November	....	....	5.75@5.80	5.75
December	....	....	5.75@5.80	5.75
January	....	....	5.75@5.80	5.80
February	....	....	5.75@5.80	5.80
March	5.80	5.80	5.75@5.80	5.80
April	....	....	5.80@5.85	5.80
May	5.85	5.85	5.80@5.85	5.85

WE WILL BUY
100 Adams Express
200 Cincinnati Northern
200 Farmers Loan & Trust Stock
200 Kansas & Colorado Pacific
100 Second Avenue R. R.
100 Tr-City Ry. & Light, Com.

WE WILL SELL
225 Amer. Gas & Elec., Com.
100 Amer. Gas & Elec., Pfd.
100 Bordens Milk, Com. & Pfd.
150 Hudson & Manhattan, Com.
500 Inter-Continental Rubber
130 International Silver, Com.
100 Lincoln Gas & Electric
500 Paint Creek Collieries
105 Standard Coupler, Com.
50 Texas & Pacific Coal
200 Western Pacific
200 Wells Fargo Express

J. K. Rice, Jr. & Co.
Miscellaneous Securities
33 WALL ST., NEW YORK
Telephones 7460-1-2-3-4-5-6 Hanover

Houston, East & West Texas, M. N., 1933.
Western N. Y. & Penna. 5s, J. J., 1937.
Norfolk & Southern 5s, M. N., 1941.
W. C. Langley & Co.
BANKERS,
10 Wall Street.
'PHONE NO. 5360 RECTOR.

Western Pacific 1st. 5's 1933
Armour & Co. 4½'s 1939
MEGARGEL & Co,
BANKERS
5 NASSAU ST. NEW YORK

BROWN, WILLIAMS & BURBANK
Members New York Stock Exchange.
Outside Investment Securities Department.
E. AUGUSTUS WILLARD, Mgr.,
Tel. 3580 Rector. 111 Broadway, N. Y.

Fulton Trust Co.
OF NEW YORK
30 NASSAU ST.
Interest on Deposits.
Capital, Surplus and Undivided Profits, $1,200,000
HENRY C. SWORDS, Pres. W. H. CAMMANN, Vice-Pres.
H. W. REIGHLEY, Sec. C. M. VAN KLEECK, Asst. Sec.

Guaranty Trust Co.
OF NEW YORK
28 NASSAU ST., New York. 33 LOMBARD ST., London, E. C.
Capital..........$2,000,000
Surplus and undivided Profits.... 8,183,285

LAWYERS TITLE INSURANCE & TRUST COMPANY
Transacts All Trust Co. Business.
160 Broadway, Manhattan.
188 Montague Street, Brooklyn.

TOPICS IN WALL STREET.

Too Late for the "Sale."

After the stock market has begun to recover from depression there are always crowds of people who suddenly discover that stocks were "cheap" at the bottom prices reached, and show great courage in buying, or at least putting in orders to buy—at about the lowest level reached on the decline. Yesterday was no exception to the rule, and commission houses had plenty of orders for execution, only most of them were not executed for the very good reason that they were too far under the market. "If these people want to get stocks at bargains," remarked one broker, "they had better get around on bargain day. About 80 per cent. of them wait until the 'sale' is over, coming around the day after and expecting still to pick up stuff at marked-down prices." There was suspicion on the part of many brokers that if the market had not shown such a prompt recovering tendency, possibly they would not have had such a large number of customers apparently anxious to buy stocks yesterday. The fact that a large percentage of these same would-be buyers did not want stocks badly enough to bring their bid up to current quotations was also held to have some significance.

***

What Will Bank Loans Show?

According to reports current among the traders, the recent break in prices called forth strong support in the shape of large buying from both of the two big Wall Street banking groups. These stories, of course, do not exactly coincide with the reports of heavy profit taking by different individuals identified with one party or the other, but it is probable that the loan changes to be disclosed in to-day's bank statement will be scanned with unusual interest. Of course, a big increase or decrease in loans on the part of a single bank may mean something, and may mean nothing, concerning the attitude of the institution and of its largest customers toward the stock market. It is conceivable that outside transactions having nothing whatever to do with the stock market proper might cause a big increase in loans, but if to-day's statement reveals such in the case of certain institutions, Wall Street will draw its own conclusions marketwise.

***

Strength in Tractions.

The decision of the Court of Appeals in the Interborough Rapid Transit Company franchise tax case in favor of the corporation, it was thought in certain quarters, had a good deal to do with the exceptional strength which developed in the Interborough-Metropolitan shares. It may well have been of some influence on the stocks, but if reports coming from high quarters are to be believed, the campaign in Interborough-Metropolitan was planned long before Wall Street had any intimation of this franchise tax decision. While the information forthcoming as to causes why Interborough-Metropolitan shares should advance is very meagre, just enough is allowed to leak out to appeal to the imagination, and incidentally whet the speculative appetite. Certain gentlemen affiliated with the property returned to New York yesterday morning from a Western trip. The rise in the stocks, coincident with their return, may have been purely a matter of chance. There is one curious thing about the Interborough-Metropolitan stocks, which is that they are apt to develop extraordinary strength when the rest of the market is inclined toward weakness. During this week's slump, they held their ground better than any other shares in the list.

***

Work of Outsiders.

An impression is gaining ground that some of the old-time speculative following of American Sugar Refining has transferred its allegiance to American Beet Sugar. For three or four years the former has been retired to the inactive group, while the latter has come to be one of the most spectacular performers on the Exchange. Yesterday the stock rose about 2 points, to 44¼. There are some persons of an unusually optimistic turn of mind who predict that within two or three years more American Beet Sugar common will be established on a 6 or 7 per cent. dividend basis, and sell above par. One thing seems quite apparent, however, and that is that the speculation which is going on in the stock is being conducted without the assistance of and probably with the disapproval of the real insiders. Information coming from that quarter could hardly be construed as bullish, but frequently a pool of rank outsiders is able to do what it pleases with a stock, irrespective of the attitude of others. Another similar case is found in Corn Products Refining Company, the speculation in which is frowned upon by the controlling interests.

***

Atchison and Central Rumors.

Particular attention was directed toward Atchison and New York Central, and in both cases the rumor mills got busy in an effort to turn out a plausible explanation for the strength of the stocks, but succeeded in evolving nothing startlingly new. In connection with the rise in New York Central the talk of a dividend increase was supplemented by revamped stories of the formation of a holding company to take over the Vanderbilt lines, with the added intimation that in some way or other this would be linked up more closely with the Harriman system. The strength of Atchison was more or less associated with the prospects of an increase in the dividend to 6 per cent., though some asserted, with a great show of mystery, that more than a possible dividend increase was back of the rise in the stock. Coming down to particulars, the information thereon was delightfully vague.

CHICAGO STOCK MARKET.

Special to The New York Times.

CHICAGO, June 18.—Street's Stable Car was the active feature of the local market and the price advanced 1¾ points before midday. Sears-Roebuck shares yielded some, as did American Can preferred and Booth Fisheries common. In the late trading Biscuit preferred receded 1⅛, to 123½. Fisheries closed at 13¾, but the preferred showed a net advance of ⅛, to 50.

Sales.		High.	Low.	Last.
330	American Can	11⅞	11⅝	11⅞
500	American Can pf	82	81	81⅝
195	Booth Fisheries	14⅞	14½	14⅞
843	Booth Fisheries pf	50	49	50
20	Chicago Title & Trust	133	133	133
57	Chicago Telephone	132½	132½	132½
6	Commercial Edison	118	117¾	117¾
10	Diamond Match	125¼	125¼	125¼
100	Illinois Brick	42½	42½	42½
50	Kansas City Light	49	49	49
2	National Biscuit pf	122½	122⅛	122½
175	National Carbon	93	91	93
110	People's Gas	113½	113⅜	113½
100	Sears-Roebuck	94	94	94
32	Sears-Roebuck pf	113¼	113	113¼
2,100	Street's Stable Car	51½	48⅞	51⅜
355	Swift & Co.	118⅝	118¼	118¼
115	United Box Board	14½	14⅜	14⅜

THE TREASURY BALANCES.

WASHINGTON, June 18.—The condition of the Treasury at the beginning of business to-day was as follows:

RESERVE FUND.

Gold coin and bullion	$150,000,000
TRUST FUNDS TO REDEEM OUTSTANDING CERTIFICATES.	
Gold coin	$843,205,869
Silver dollars	484,404,000
Silver dollars of 1890	4,243,000
Total	$1,331,852,869
General fund	148,948,466
Deposits in National banks	74,514,112
In Philippine Treasury	4,894,986
Awaiting reimbursement	20,523
Current liabilities	107,228,106

SUES THE EXCHANGE, CHARGING A BOYCOTT

Big Board Enjoined in Test of the New Rule Stopping Trading Between Rival Boards.

A CONSPIRACY ALLEGED

Injunction Prohibits Stock Exchange Firm from Closing Out Account of a "Little Board" Member.

The first move by the Consolidated Stock Exchange to test the recent ruling of the Stock Exchange, that members of the latter institution must transact no business for active Consolidated members, came yesterday when Charles A. Towne and Benjamin F. Spellman, attorneys for Marcus Heim, a member of the Consolidated Exchange, obtained an injunction from Justice William J. Kelly in the Supreme Court, Brooklyn, restraining the big board firm of Albert Loeb & Co. from closing out the account of their client. An order was also issued by the court calling upon the Treasurer and Governing Committee of the big board to show cause on June 23 why the resolution adopted by that body on May 19 last, seeking to prevent its members from doing business with members of the "Little Board," should not be declared illegal and an injunction issued preventing its enforcement.

Officially, the Consolidated Exchange is in no way connected with Mr. Heim's test suit, but the members of the Consolidated as individuals will follow it with keen interest. Mr. Heim is one of the oldest members of the Consolidated, having offices at 32 Broadway, and is a man of large means, with substantial interests in many corporations. It was said for him last night that he meant to carry the case through to the end, no matter how much money or time it involved.

Since the ruling of the Stock Exchange was announced relations existing between Consolidated and Stock Exchange houses for many years, covering investment transactions in bonds and investment issues not dealt in on the Consolidated, have been perforce severed, and complaint against the ruling has been nearly as general among the members of the Big Board as among the minor Exchange members.

Mr. Heim, in his suit, alleges that this rule is discriminative and that it has established a complete boycott of which he and his fellow-members of the Consolidated Stock Exchange are unjustly made victims. The complaint recites that the New York Stock Exchange offers the only means available for trading in certain stocks for which no market exists on the Consolidated Stock Exchange, and that the denial of the privilege so to trade is the result of a conspiracy which if allowed to continue would work irreparable injury to the complainant. The specific damages alleged to have been sustained through the refusal of the Stock Exchange firm of Albert Loeb & Co. to continue the account of the complainant are placed at $7,000.

On behalf of the Stock Exchange it was said last night that no official action had been had as yet on Mr. Heim's suit, but that it would undoubtedly be fought vigorously, as the ruling was considered essential to the proper conduct of the exchange

FREIGHT RATE WAR RENEWED.

Another Cut in Both Class and Commodity Rates Announced.

The import freight-rate war of the Eastern railroads has broken out afresh. It was learned yesterday that at Friday's meeting of the Import Committee of the Trunk Line Association further cuts of 3 cents per hundred pounds in class freight and 1 cent per hundred in commodity freights were made to take effect Aug. 1.

This is the third reduction in class rates and the fifth in commodity rates since the beginning of the rate war last September.

The first-class rate from Boston was originally 70 cents, as against the present rate of 61 cents charged by the Boston & Maine Railroad. The Baltimore rate was 67 cents, and the schedule soon to go into effect will reduce the rate at that point to 58 cents, with corresponding cuts at this port, Philadelphia, and other seaports.

Boston & Albany Bond Issue Approved.

ALBANY, June 18.—The Public Service Commission announced to-day that it has authorized the Boston & Albany Railroad Company to issue $4,500,000 of twenty-five-year 4 per cent. improvement bonds to provide for additions and betterments upon its property. Of this amount $68,850 is to be used in the State of New York. The commission has authorized the New York Central & Hudson River Railroad Company to guarantee the payment of the bonds.

Weather in Cotton and Grain States.

Special to The New York Times.

WASHINGTON, June 18.—The following is the forecast for Saturday and Sunday, as issued by the United States Weather Bureau for the cotton and grain States:

North Carolina, South Carolina, Georgia, Western Florida, Alabama, Mississippi, and Louisana—Generally fair Saturday and Sunday.

Eastern Florida—Local showers Saturday and Sunday.

Eastern Texas—Generally fair Saturday and Sunday; light to moderate variable winds, mostly southerly.

Western Texas—Fair Saturday and Sunday.

Oklahoma and Kansas—Local showers Saturday; Sunday fair.

Arkansas—Fair Saturday and Sunday.

Indiana, Illinois, and Upper and Lower Michigan—Fair and warmer Saturday; Sunday fair.

Wisconsin—Fair and warmer Saturday; Sunday fair; moderate south and southwest winds.

Minnesota—Fair and warmer Saturday; Sunday fair; moderate to brisk southwesterly winds.

Iowa—Fair and warmer Saturday; Sunday fair.

Missouri—Fair in eastern, showers in western portion Saturday night.

North Dakota—Partly cloudy Saturday, cooler in western portion; Sunday fair.

South Dakota and Nebraska—Generally fair Saturday and Sunday.

FINANCIAL NOTES.

A special meeting of the stockholders of Hegeman & Co. has been called for July 1 to act on a resolution authorizing the corporation to issue $500,000 preferred stock.

The American Cities Railway and Light Company announced yesterday an initial dividend of 1 per cent. on its common stock, payable on July 1 to stockholders of record on June 21.

The new Board of Directors of the Quicksilver Mining Company, representing the interests which recently secured control of the company, organized yesterday by electing an entirely new set of officers, including Charles A. Nones, President; Gustave Frank, Vice President; H. H. Starrett, Secretary, and L. B. Haag, Treasurer.

Application has been made to the Stock Exchange to list $6,000,000 stock and $7,979,000 5 per cent. first mortgage bonds, due 1933, of the Detroit Edison Company; $18,000,000 common stock, $18,000,000 preferred stock, and $20,000,000 first mortgage and collateral trust 5 per cent. bonds, due 1937, of the Pacific Telephone and Telegraph Company, and $9,388,000 general mortgage 5 per cent. bonds, due 1948, of the Duluth, Mesaba & Northern Railway Company.

If you are looking for a good Boarding House, see Page 15.

THE EUROPEAN MARKETS.

Money Supply Exceeds Demand in London—Paris Prices Steady.

LONDON, June 18.—The supply of money exceeded the demand on the market to-day, and discounts were easy in sympathy.

Trading on the Stock Exchange developed a more cheerful tendency on some repurchases, but the improvement was not pronounced, and the final prices were irregular. Consols benefited by cheap money. Copper shares rallied with the metal, but the close was unsettled. Kaffirs recovered their opening setback on Paris buying, and the finish was steady. Diamond shares were weak.

American securities opened at a decline of ⅛ to ½ a point. Later prices improved on light buying, and at noon the market was steady, with values from ⅛ below to ½ above yesterday's New York closing. Covering operations caused a further hardening, but New York sold in the afternoon and prices drooped, then rallied, and after irregular fluctuations closed uncertain.

Bar silver dull, 24d per ounce.

Money, ¾@1 per cent.

The rate of discount in the open market for short bills is 1¾@1 13-16 per cent.; for three months' bills, 1¾@1 13-16 per cent.

PARIS, June 18.—Prices on the Bourse to-day were steady.

At closing 3 per cent. rentes were 97f 42½c for the account.

Exchange on London, 25f 20c for checks.

BERLIN, June 18.—Trading on the Boerse to-day was dull and prices generally were lower. Iron shares rose on American reports. American railroad securities also moved upward.

FOREIGN PUBLIC SECURITIES.

	Bid.	Asked.
German consol 3½s	95½	96½
German consol 3s	86½	87½
Prussian Government 4s	102¾	103¾
Bavarian Government 4s	101½	102½
Hessian Government 3½s	94½	95½
Saxony Government 3s	85½	86½
Hamburg Government 3s	85	86
City of Berlin 4s	101½	102½
City of Cologne 4s	101	102
City of Augsburg 4s	100½	101½
City of Munich 4s	101	102
City of Frankfort-on-Main 3½s	95	96
City of Vienna 4s	97	98
Mexican Government gold 5s	101¼	102¼
Russian Government gold 4s	88	89
French Government rente 3s	97¼	98¼
British consol 2½s	84	85

LONDON CLOSING QUOTATIONS.

	London.	N. Y. Equiv.	N. Y. Close.	Net Ch'ge.
Consols, money	84 5-16	..	..	+1-16
Consols, account	84⅜	..	..	+1-16
Anaconda	9⅞	48⅛	48½	− ⅜
Atchison	116⅛	113⅜	113¼	+ ⅛
Can. Pacific	185½	181	180¼	+ ¾
St. Paul	155¾	152	152	..
Erie	35½	34½	34¾	− ⅜
Erie 1st pf	53½	52¼	52½	− ½
Ill. Central	150½	146¾	147¾	− ⅞
Louis. & Nash	145½	141⅞	142	− ⅛
N. Y. Central	135¾	132¼	132¼	..
Pennsylvania	69½	135½	135⅜	− ⅜
Reading	77¼	150¾	151¼	− ½
So. Pacific	131¼ ex	129¼	129½	− ¼
Union Pacific	195½	190⅜	190½	+ ⅛
U. S. Steel	68¼	66⅜	66⅜	..
U. S. Steel pf	125¾	122¼	122⅞	− ⅛

American Mining Stocks in London.

	£.	s.	d.		£.	s.	d.
Camp Bird	1	8	6	Esperanza	2	16	3
Tomboy	1	2	6	Dolores	1	5	0
El Oro	1	6	3	Stratton's Ind.	0	3	1½

BOSTON STOCK MARKET.

Special to The New York Times.

BOSTON, June 18.—Moderate activity was shown in early stock market dealings, with some sharp losses among prominent specialties, followed by good recovery. North Butte was off two points, Arizona Commercial and Copper Range, 1½ each; Butte Coalition, ⅞; Lake and American Zinc, ½ each; Miami and Nevada, ⅜ each, and others small fractions. In the general list United Fruit was off a point; American Telephone, ½; Agricultural Chemical, ⅝, and United Shoe Machinery, ¼. There were good rallies. From 56, North Butte recovered to 57¼; American Telephone rallied from 140½ to 141¼; Miami held well at 16⅛. Copper Range lost to 80, with ¾ recovery. United Fruit got back to 140, and the general list showed substantial firmness in the afternoon.

BONDS.

Sales.		High.	Low.	Last.
14,000	Am. T. & T. 4s	95	95	95
1,000	Atch., T. & S. F. 4s	101	101	101
1,000	A., G. & W. I. S.S. 5s	69	69	69
5,000	C., B. & Q. joint 4s	98	97¾	98
2,000	C., B. & Q. jnt 4s, reg.	97⅝	97⅝	97⅝
10,000	C. J. & S. Y. 5s, 1915	102⅝	102⅝	102⅝
1,000	Mass. Gas 4½s	99¾	99¾	99¾
2,000	N. E. Cotton Yarn 5s	104¼	104⅛	104¼
1,000	U. S. Steel 2d 5s	105¼	105¼	105¼
1,500	Western T. & T. 5s	99½	99	99

RAILROADS.

Sales.		High.	Low.	Last.
65	Atchison	114¼	113⅛	114¼
160	Atchison rights	1	1	1
10	Atchison pf	104¼	104¼	104¼
144	Boston Elevated	129	128	129
101	Boston Ele., $25 paid	38	38	38
8	Fitchburg pf	130	130	130
10	Mass. Elec. pf	68	68	68
5	Old Colony	196¼	196¼	196¼
235	Union Pacific	191¾	190	191¾
15	West End	92⅜	92⅜	92⅜
9	West End pf	105	105	105

TELEPHONES.

Sales.		High.	Low.	Last.
1,406	American	141¼	140½	141
50	Mexican	2¾	2¾	2¾
19	New England	133	133	133

MISCELLANEOUS.

Sales.		High.	Low.	Last.
735	Am. Agr. Chemical	42¼	41⅝	41⅝
189	Am. Agr. Chem. pf	101	100⅛	101
75	Am. Pneu. Svc	8⅝	8½	8½
635	Am. Sugar	125½	124½	125
594	Am. Sugar pf	124	122	122
221	Am. Woolen pf	106¼	106	106¼
210¾	A., Gulf & W. I. S. S.	10	9	10
21	A., G. & W. I.S.S. pf	23	22½	22½
325	East Boston Land	12⅝	12½	12⅝
1	Edison	249½	249½	249½
85	Georgia Ry. & Elec	94	92½	92½
30	Mass. Gas	64	64	64
136	Mass. Gas pf	91	90¼	90¼
30	N. E. Cotton Yarn pf	108	108	108
10	Northern T. Elec. pf	94	94	94
13	Pullman	189	189	189
10	Seattle Elec. Co	103	103	103
381	Swift & Co	109	108⅜	108½
147	United Fruit	140	139	140
787½	United Shoe Machy	59	58¾	59
1,785	U. S. Steel	67	66⅛	66¾
93	U. S. Steel pf	123¾	123	123⅛

MINING.

Sales.		High.	Low.	Last.
1,030	Adventure	8	7¾	8
8,250	Amalgamated	81⅝	79¾	81¼
400	Am. Zinc	26¾	26½	26¾
1,350	Arizona Coml	40¼	39¼	40¼
65	Atlantic	9¾	9¾	9¾
405	Batopilas	4½	3¾	4½
550	Boston Consol	15	14⅞	15
8	Boston & Corbin	19	18½	19
845	Butte Coalition	27⅝	25¼	25½
245	Calumet & Arizona	104	104	104
14	Calumet & Hecla	660	655	655
115	Centennial	32	32	32
100	Central Oil	2½	2½	2½
1,193	Copper Range	81	80	80¾
1,690	East Butte	13¼	12½	13
100	Elm River	1⅝	1½	1⅝
780	Franklin	17	16⅜	16¾
405	Giroux	7½	7½	7½
1	Granby Consol	102½	102½	102½
1,495	Greene Cananea	10½	10⅜	10⅜
50	Hancock	11	11	11
55	Isle Royale	26¾	26¼	26¾
560	Lake	23	22¾	22⅞
480	Mass	9⅝	9¼	9⅜
50	Mayflower	65c	65c	65c
35	Mexico Consol	4⅝	4½	4½
1,455	Miami	16¼	15½	16⅛
230	Michigan	10¼	10	10¼
160	Mohawk	66½	65½	65¾
515	Nevada Consol	23⅜	22⅝	23⅛
225	Newhouse M. & S.	1¾	1⅝	1¾
1,840	North Butte	57¼	56	57
490	North Lake	9¼	9	9⅛
50	Ojibway	11½	11½	11½
370	Old Dominion	53½	53	53¼
115	Osceola	135	135	135
430	Parrot	33	32½	32½
30	Quincy	91	90	91
360	Shannon	16	15½	15½
8,785	Shannon rights	15c	12c	14c
15	Superior	42½	42½	42½
985	Superior & Boston	15½	14¾	15½
105	Superior & Pittsburg	14	13¾	13¾
735	Trinity	11¼	11	11
200	U. S. Coal & Oil	33	32¼	33
1,635	U. S. Smelting	49¼	48½	49¼
836	U. S. Smelting pf	49⅝	49⅜	49⅝
255	Utah Consol	42¾	42⅜	42⅜
10	Victoria	4⅞	4⅞	4⅞
100	Winona	5½	5½	5½
103	Wolverine	150	149¾	149¾
200	Wyandotte	2⅞	2⅞	2⅞

MINING STOCK QUOTATIONS.

SAN FRANCISCO, June 18.—The official closing quotations for mining stocks to-day were as follows:

Alpha Con	.01	Hale & Norcross	.20
Andes	.13	Julia	.04
Belcher	.56	Mexican	.80
Best & Belcher	.34	Occidental Con	.15
Bullion	.15	Ophir	1.30
Caledonia	.19	Overman	.20
Challenge Con	.09	Potosi	.20
Chollar	.17	Savage	.15
Confidence	.72	Sag Belcher	.02
Con. Cal. & Va	.70	Sierra Nevada	.25
Con. Imperial	.02	Union Con	.30
Crown Point	.35	Utah Con	.03
Gould & Curry	.15	Yellow Jacket	.45

Silver bars, 52¼; Mexican dollars, .49@.52; drafts, sight, 1@1½c premium; telegraph, 2½@3c premium.

TONOPAH.		Diamondfield	.03
Jim Butler	.12	Goldfield Con. M.	7.85
McNamara	.25	Great Bend	.06
Midway	.21	Jumbo Extension	.12
North Star	.02	Kendall	.04
West End	.24	Lone Star	.05
GOLDFIELD.		Red Hills	.06
Adams	.01	St. Ives	.10
Atlanta	.13	Silver Pick	.13
Bluebell	.03	BULLFROG.	
Combination Frac	.50	Bullfrog Nat. Bk	.02
Crackerjack	.02	Montgomery Mt	.02
Daisy	.20	Tramps Con	.05

NO VAN NORDEN MERGER.

Minority Told That Carnegie Trust Bought Only as a Private Investment.

The minority committee of Van Norden Trust Company stockholders, of which John T. Terry is Chairman and John C. Tomlinson counsel, has received a reply from President Dickinson of the Carnegie Trust Company to the committee's inquiry of last Monday regarding the plans of the syndicate which recently purchased 70 per cent of the stock of the Van Norden Trust Company.

Mr. Dickinson, as the committee understands his letter, has taken the stand that this Van Norden Trust Company stock was purchased merely as a matter of private investment. There is nothing in Mr. Dickinson's reply to the committee, it is understood, which indicates that the syndicate now has any intention of carrying out the plan, which was formally announced at the time the purchase was made, of merging the Van Norden and the Carnegie Trust Companies. The minority committee has received assurance from the Banking Department that it will receive an opportunity to be heard in the event of an application being made to the Banking Department for permission to merge the Van Norden Trust Company with any other institution.

The Mercantile Trust Company, it is understood, will act as depository for the minority stock of the Van Norden Trust Company at the request of the Terry Committee. A representative of the committee said yesterday that already most of the minority stockholders had expressed a desire to deposit their stock with the committee.

RECORD FREIGHT TRAIN HAUL.

Pennsylvania Engine Draws Loaded Train Two-thirds of a Mile Long.

A record achievement in the movement of a heavy freight train has been accomplished on the Pennsylvania Railroad between Altoona and Enola, near Harrisburg, Penn. To determine what could be done in actual road service, 85 steel gondola cars, loaded with a total of 4,451 tons of coal, were attached to a freight engine of improved type.

The total weight of the train was 6,151 tons, and its length nearly three-fifths of a mile. The run of approximately 124 miles was made in 7 hours and 15 minutes, the average speed being about 17 miles per hour.

The company had made a number of road tests previously, but this performance surpassed all others.

Formerly it was necessary to have a "pusher," or extra locomotive, help long freight trains over the heavy grades. Now it is possible for single locomotives unaided to accomplish these record results.

HILL OFF ON FISHING TRIP.

Party of Financiers and Railroad Men Go with Him on Canadian Outing.

James J. Hill left for Montreal last evening on his annual Canadian fishing trip. He will leave Montreal this morning for the St. John's River on his yacht Wacoutah. His party will include George F. Baker, Samuel Thorne, L. W. Hill, President George B. Harris of the Burlington, and Dr. George D. Stewart.

They will be gone about three weeks, all of which time Mr. Hill at least will devote to fishing. He is so fond of salmon fishing that he has made these trips every Summer for a number of years. It is usually told of the members of the party when they return that Mr. Hill was the most assiduous fisher of them all.

NO PROFIT TO HARRIMAN.

Official Statement of the Terms of Transfer of the Georgia Central.

This statement regarding the terms upon which the Central of Georgia was taken over by the Illinois Central was made yesterday by Vice President A. G. Hackstaff of the latter road:

The capital stock of the Central of Georgia Railway was acquired by Mr. E. H. Harriman in the year 1907 in the interest of this company, and was carried by him through the panic until this time. It has recently been taken over by the company from Mr. Harriman at the exact price paid by him, with an adjustment of interest, in other words, the company has made Mr. Harriman whole on the transaction with no profit to him whatever.

GRAIN AND PROVISIONS.

WHEAT.—Aside from further talk about possible floods in the Missouri Valley yesterday, the news was mainly bearish. It was reported that larger country offerings of new wheat had been made, mainly for July-August shipment, although some of it was promised in Chicago by July 20. Liverpool had a firmer opening, but closed only ⅛@⅜d net higher. Primary receipts amounted to 247,000 bushels, compared with 216,000 bushels a year ago. An official estimate placed the wheat crop of Hungary at 124,000,000, compared with 152,000,000 last year. Exporters bought 16 loads, mainly forward shipment, and cash wheat in New York closed: No. 2 red, $1.50 for old, in elevator and free on board, afloat, both nominal; new was quoted $1.17⅞, free on board, afloat; No. 1 Northern, Duluth, $1.35⅝, and No. 2 hard, Winter, $1.33⅜, free on board, afloat, both nominal.

CORN.—Except for a little steadiness around the opening, the market was generally weak and lower yesterday on more favorable weather and crop news. Liverpool came ¼d net higher. Cash corn in New York closed: No. 2, 84c, elevator, and 82c, free on board, afloat, nominal, both old; new corn, 66¼c, free on board, afloat, Winter shipment.

FUTURES.

NEW YORK PRICES.

	High.	Low.	Close.	Thurs. Close.
Wheat—				
July	$1.23⅛	$1.21 15-16	$1.22½	$1.23⅛
September	1.14⅛	1.13⅞	1.14⅜	1.14⅞
December	1.13¼	1.12¾	1.13⅛	1.13⅝
May	..	..	..	1.15¼
Corn—				
July	..	..	80½	81¼
September	..	..	77½	78½
December	..	..	68⅞	69½

CHICAGO PRICES.

	High.	Low.	Close.	Thurs. Close.
Wheat—				
July	$1.15⅝	$1.13⅞	$1.14⅜	$1.15¼
September	1.08	1.06¾	1.07¼	1.07⅞
December	1.06¾	1.05½	1.06	1.06⅝
Corn—				
July	72⅞	71¼	71¾	72⅝
September	70⅛	68⅞	69	69¾
December	59	58¼	58⅜	59⅛
Oats—				
July	51⅜	50¼	50½	51¼
September	43½	42⅞	43⅛	43⅜
December	43⅞	43¼	43¼	43¾
Lard—				
July	11.95	11.90	11.90	11.85
September	12.02	11.92	11.97	11.92
Ribs—				
July	11.20	11.15	11.15	11.15
September	11.17	11.10	11.12	11.07
Pork—				
July	20.65	20.55	20.57	20.45
September	20.90	20.75	20.80	20.65

PHILADELPHIA PRICES.

Special to The New York Times.

PHILADELPHIA, June 18.—The dealings on the local Exchange to-day were again of an unconvincing character. Transactions in purely Philadelphia issues were limited to a few hundred shares. Lake Superior received some support below 23, and after an early dip, ruled around that figure until the last hour, when it was bid up to 24½. The traction stocks were a little stronger.

Sales.		High.	Low.	Last.
16	Am. Milling	1⅝	1⅝	1⅝
2	Am. Railways	45¾	45¾	45¾
10	Am. Smelting	90¾	90¾	90¾
20	Bell Telephone	113	113	113
25	Cambria Iron	46¼	46¼	46¼
780	Cambria Steel	41	40½	40⅞
20	Chicago Gt. Western	2⅞	2⅞	2⅞
227	Electric Storage	52½	52	52¼
755	General Asphalt	20	19¾	20
115	Keystone Telephone	13	13	13
1,790	Lake Sup. Corp	24¾	22¾	24
18	Lehigh Navigation	103⅜	103	103
42	Lehigh Nav. tr. ctfs	103¾	103	103¾
1,688	Lehigh Valley	79⅞	79½	79⅞
33	Minehill	63¼	63⅛	63¼
2	Norristown	151	151	151
111	Pennsylvania	68 3-16	67⅞	68⅛
49	Penn. Salt Mfg	108¾	108⅝	108¾
10	Penn. Steel pf	110	110	110
5	Phila. Co	42	42	42
17	Phila. Co. pf	43	43	43
30	Phila. Electric	11¾	11⅝	11¾
785	Phila. Rap. Transit	28	27¾	28
11	Phila. Traction	91	91	91
4,000	Reading	75 15-16	75⅝	75¾
200	Southern Ry	30⅛	29¾	30⅛
724	Union Traction	52¼	52	52¼
50	Union Trac., Pitts., pf	45¾	45¾	45¾
263	United Gas Imp	89¾	88¼	89¾
7,117	U. S. Steel	67	66¼	66⅞
5	U. S. Steel pf	122¾	122¾	122¾
10	Wabash	22⅛	22⅛	22⅛
300	Wabash pf	57⅝	57	57⅝

The Magazine Section of to-morrow's Sunday Times will contain an unusually attractive collection of timely articles and features of interest. "A Veteran Diplomat" will analyze the highly important meeting between Kaiser and Czar, and a Justice of the United States Supreme Court will discuss the world-wide craze for the biggest battleship and the trend in this respect of the United States.—Adv.

OUR BANKERS BORROW ABROAD

Estimated at $75,000,000 on Securities of Roads Which May Be Merged.

During the last six weeks New York banking houses have borrowed about $75,000,000 abroad, according to an estimate made by the banking house of Knauth, Nachod & Kuhne. In a circular on the financial situation issued by these bankers they say:

Within the last six weeks upward of $75,000,000 has been borrowed in London and Paris by New York banking interests. These loans have been placed chiefly at London at terms which show a net cost which will probably average considerably below the prevailing quotations for such long-term accommodation in this market. Many of these loans have been secured by collateral pledged with the New York agents of the foreign lending institutions. But in the case of some large loans recently made, the underlying collateral has been actually shipped to the other side. These borrowings have been largely for the account of powerful interests engaged in buying up the securities of various roads that are likely to figure later on in important merger projects. The movement is nothing like as extensive as it was in 1906, and is being conducted on altogether different lines, since all the advances made are based on the pledge of high-grade collateral with very few unsecured "finance bills" figuring in the deal. Inasmuch as most of these loans mature during the Fall months, when our grain exports are being made, there will probably be little difficulty in effecting payment when the readjustment has to be financed.

Foreign loans of this kind are customarily made by New York bankers in the Spring and Summer, the bills drawn in connection with these loans being paid off when the country's exports assume large volume in the Fall months.

TRADE CONDITIONS.

In its weekly review of general business conditions Dun's Review says:

The advance recently made in industrial activity and business confidence is fully maintained. The daily reports are of new buildings, new bridges, new rails, new cars, new locomotives, new works of improvement, new enterprises requiring courage, capital, labor, and materials. From the leading cities come advices of wider wholesale and retail distribution, larger employment of labor, additional work for contractors and builders, increased demand for manufacturing materials, satisfactory advance Fall sales.

The record of bank clearings is remarkable, in that it shows gains at New York of 88.7 per cent. over last year and of 23.0 per cent. over 1906, while outside of New York, where speculative transactions do not swell the total, the increases are 21.6 per cent. over 1908 and 10.3 per cent. over 1906.

The iron and steel trade continues to expand in production and demand. The dry goods market advances in strength, and in certain lines in prices. The shoe manufacturers report sales at the advanced quotations. Improving crop prospects at home and abroad have led to a decline in wheat, but with excellent prices for his chief products the American farmer is practically assured of prosperity, even if the crops are no larger than an average five-year yield.

FOREIGN TRADE OPPORTUNITIES.

Special to The New York Times.

WASHINGTON, June 18.—The daily Consular and trade report for to-morrow notes the following trade opportunities. Further information regarding these can be obtained by addressing the Bureau of Manufactures, care of Department of Commerce and Labor, Washington, D. C.:

ATHLETIC CLOTHING AND SUPPLIES—An American Consul in Eastern Europe reports that an organization in his district which was recently in the market for a gymnasium outfit has decided to order athletic goods from the United States. The members now desire to receive catalogues of athletic clothing, including sweaters, shoes, &c.

OIL-BORING AND OTHER MACHINERY—A report has been received from an American Consul in a Latin-American country stating that extensive oil-boring and other works are being conducted in his district. A well-known British firm has been engaged for some time in boring for oil, in which it necessarily employs large quantities of tubing and other machinery connected with the works which it has installed. Another company is conducting works where immense quantities of asphalt and crude petroleum are extracted, and they no doubt constantly require quantities of tubing, oil-boring, and a variety of other machinery. A third company, which is also engaged in oil boring, is building a narrow gauge railroad to reach the wells and ship the oil, and it will probably be in the market for locomotives, tanks, tools, and other classes of machinery.

ELECTRIC LIGHT AND POWER PLANT—An American Consul in the Far East reports that an electric light and power plant will be constructed in his district to cost $500,000. No machinery or material has yet been purchased, but an agent of the company will leave shortly to consider the purchase of the necessary equipment. The plant, while it is designed to furnish electric light for a municipality, will later furnish the current for an electric street car line.

COLD STORAGE PRODUCTS—A report has been received from an American Consul in the West Indies stating that a local business concern which is just completing a $60,000 cold storage plant in his district wishes to get in touch with American suppliers of cold storage products of every sort except tropical fruits and beef.

CONCESSIONS FOR THE CONSTRUCTION OF A WHARF—A decree signed by the President of a Latin-American Republic authorizing the execution of the work in a concession granted for building a wharf has been forwarded by an American Consul in that region. The Consul states that this is quite a valuable and important concession, as it will be financed by American capitalists, and it will be necessary to purchase a considerable amount of material, such as cement, iron structures, and other equipment, all of which will be purchased in the United States, providing American manufacturers will fulfill the requirements.

RAWHIDE.—An American Consular officer in a European country has forwarded a report containing the name of a German firm that desires to purchase rawhide from American manufacturers, with whom it is suggested that firms in the United States get in touch at once.

Weekly Failure Report.

Bradstreet's reports 213 failures in the United States during the week, against 197 for the previous week and 254, 165, 173, and 157 for the corresponding weeks of 1908 to 1905. The Middle States had 69, New England 29, Southern 54, Western 37, Northwestern 8, and Far West 16, Canada had 28, against 29 for the preceding week. About 87 per cent. of the total number of concerns failing had capital of $5,000 or less and 8 per cent. had from $5,000 to $20,000 capital.

DIVIDENDS.

UNION PACIFIC RAILROAD COMPANY.

A Quarterly Dividend of $2.50 per share on the Common Stock of this Company has this day been declared, payable at the Treasurer's Office, 120 Broadway, New York, N. Y., on July 1, 1909, to stockholders of record at 12 o'clock noon, on Saturday, June 5th, 1909. The stock transfer books will not be closed.

Stockholders who have not already done so are requested to promptly file mailing orders for dividends with the undersigned, from whom blank orders can be had on application.

FREDERIC V. S. CROSBY, Treasurer.

New York, N. Y., May 20, 1909.

SOUTHERN PACIFIC CO.

120 Broadway, New York, May 20th, 1909.

Common Stock Dividend No. 11.

A quarterly dividend of One Dollar and Fifty Cents per share, being the ELEVENTH DIVIDEND on the Common Capital Stock of this Company, has been declared, payable July 1, 1909, to the bearers of Dividend Warrants No. 11, annexed to certificates representing such stock, upon presentation and surrender of such Warrants to the undersigned Treasurer at the office of the Company, 120 Broadway, New York.

A. K. VAN DEVENTER, Treasurer.

THE TRI-CITY RAILWAY & LIGHT COMPANY.

PREFERRED STOCK—DIVIDEND NOTICE.

Notice is hereby given that a dividend of ONE AND ONE-HALF PER CENT. (1½%) has been declared on the Preferred Stock of THE TRI-CITY RAILWAY AND LIGHT COMPANY for the quarter ending June 30th, 1909, payable Thursday, July 1st, 1909, to stockholders of record Tuesday, June 22d, 1909.

T. F. WICKHAM, Treasurer.

Phenix National Bank of the City of New York.

At a meeting of the Board of Directors held this day, the regular semi-annual dividend of 3% was declared upon the capital stock of this bank, payable on July 1st. Transfer books close June 29th, reopen July 2d.

B. L. HASKINS, Cashier.

June 15, 1909.

UNITED TRACTION AND ELECTRIC COMPANY.

Jersey City, N. J., June 9, 1909.

A dividend of ONE AND ONE-QUARTER PER CENT. on the Capital Stock of this Company will be paid to the registered holders on the 1st day of July, 1909. Transfer books will be closed on the 15th inst., and will be reopened July 2d, 1909. C. S. SWEETLAND, Treasurer.

OFFICE OF THE UNITED GAS IMPROVEMENT COMPANY,

N. W. Corner Broad and Arch Streets, Philadelphia, June 9, 1909.

The Directors have this day declared a quarterly dividend of Two Per Cent., ($1.00 per share,) payable July 15, 1909, to stockholders of record at the close of business June 30, 1909. Checks will be mailed. LEWIS LILLIE, Treasurer.

LIBRARY BUREAU.

Boston, June 16, 1909.

The Board of Directors have declared a quarterly dividend of 2% on the preferred stock of the company, payable on July 1, 1909, to holders of record June 30, 1909. Books close June 19 and reopen July 1.

WILLIAM E. PARKER, Treasurer.

Executor — Trustee

Chartered 1822

The Farmers' Loan and Trust Company,

Nos. 16, 18, 20 & 22 William Street.

Branch Office, 475 Fifth Avenue, New York.

LONDON: 18 Bishopsgate St. Within. — PARIS: 41 Boulevard Haussmann

Bills of Exchange, Cheques and Cable Transfers.

Travelers' Letters of Credit

Payable Throughout the World

Administrator — Guardian

Franklin Trust Company

166 MONTAGUE STREET, BROOKLYN — 140 BROADWAY, NEW YORK

Acts in every fiduciary capacity. Allows interest on Demand and Time Deposits

SAVINGS BANKS.

EMIGRANT INDUSTRIAL SAVINGS BANK

51 Chambers St., New York

The Board of Trustees has declared a semi-annual dividend at the rate of

FOUR PER CENT.

per annum on all deposits entitled thereto.

DEPOSITS MADE ON OR BEFORE JULY 10, 1909, WILL DRAW INTEREST FROM JULY 1ST, 1909.

THOMAS M. MULRY, President.

JOHN J. PULLEYN, Comptroller.

Metropolitan Savings Bank

1 and 3 THIRD AVE. (opp. Cooper Institute) CHARTERED 1852.

112th DIVIDEND

New York, June 8th, 1909.

INTEREST FOR THE HALF-YEAR ENDING JUNE 30th, 1909, at the rate of

Four Per Cent. Per Annum

will be credited to depositors entitled thereto under the bylaws of the bank on sums from $5 to $3,000. INTEREST PAYABLE JULY 21, 1909. MONEY DEPOSITED on or before July 13th will draw interest from July 1st.

JONATHAN B. CURREY, President.

EDWARD SHERER, Secretary.

Dollar Savings Bank

2808 Third Avenue.

Interest credited July 1st, at the rate of

FOUR PER CENT.

per annum, on accounts from $5 to $3,000.

Deposits made on or before July 10th draw interest from July 1st.

JOHN HAFFEN, President.

WM. M. KERN, Secretary.

CHANGE OF HOURS

Bank will close hereafter on Saturdays, at noon

NORTH RIVER SAVINGS BANK

31 W. 34th St. bet. 5th & 6th Aves.

Interest credited July 1st

FOUR per-cent per Annum

on deposits of $5. to $3,000. Deposits made by July 10th, draw interest from July 1st.

Bank open 10 a. m. to 3 p.m., Mondays 10 a. m. to 7 p. m. Saturdays 10 a. m. to 12 m.

Samuel D. Styles, President

Fred'k N. Cheshire, Sec. & Treas.

George T. Connett, Asst. Treas.

THE BANK FOR SAVINGS

IN THE CITY OF NEW YORK.

280 Fourth Avenue, June 15, 1909.

186TH SEMI-ANNUAL DIVIDEND.

The Board of Trustees has declared an interest dividend for the Six Months ending June 30th, 1909, at the rate of FOUR PER CENT. per annum on all sums of $5.00 and upward entitled thereto, and payable on and after July 20th, 1909.

The dividend will be credited to depositors as principal, July 1st, 1909.

Deposits made on or before July 10th will draw interest from July 1st, 1909.

WALTER TRIMBLE, President.

CHARLES A. SHERMAN, Secretary.

JAMES KNOWLES, Comptroller.

Empire City Savings Bank,

231 WEST 125TH STREET.

The Trustees have declared interest for the six months ending June 30, 1909, at the rate of 4 PER CENT. PER ANNUM on all sums from $5.00 to $3,000, payable July 19, 1909. Money deposited on or before July 13 will draw interest from July 1, 1909.

I. A. HOPPER, President.

A. T. TIMPSON, Secretary.

MEETINGS AND ELECTIONS.

BUTTE ELECTRIC & POWER CO.

30 Broad Street, New York, June 17, 1909.

The annual meeting of the stockholders of this company will be held at 765 Broad Street, Newark, N. J., on Tuesday, July 13th, 1909, at 11 o'clock in the forenoon for the election of Directors for the ensuing year and for the transaction of such other business as may properly come before the meeting. For the purposes of the meeting the stock transfer books will be closed on Monday, June 21, 1909, at 3 P. M., and remain closed until Wednesday, July 14, 1909, at 10 A. M.

P. E. BISLAND, Secretary.

DISSOLUTION NOTICES.

NOTICE OF DISSOLUTION.

Notice is hereby given that the firm of SIMONDS & DOMROE, manufacturers of millinery and dress trimmings at Nos. 152-156 Wooster Street, in the Borough of Manhattan, City of New York, has this day been dissolved by mutual consent. DAVID DOMROE withdraws from said copartnership.

Dated New York, June 16th, 1909.

THE PARTNERSHIP EXISTING BETWEEN MATHEW M. FEELY and THOMAS F. FALLON, under the name and style of the INTERSTATE RAILWAY AND STEAMSHIP SUPPLY CO., has been dissolved.

Dated New York, June 18th, 1909.

THOMAS F. FALLON.

DIVIDENDS.

OFFICE OF

The Electric Storage Battery Company,

Allegheny Avenue and 19th Street, Philadelphia, Pa., June 16th, 1909.

The Directors have this day declared a dividend of Three-Quarters of One Per Cent. from the net earnings of the Company on both Common and Preferred Stocks, payable July 1st, 1909, to stockholders of record at the close of business on June 24th, 1909. Checks will be mailed.

WALTER G. HENDERSON, Treasurer.

YORKVILLE BANK

New York, June 19th, 1909.

The Board of Directors has declared a semi-annual dividend of 8% and an extra dividend of 2% on the Capital Stock, payable on June 30th to stockholders of record.

Transfer Books will be closed from June 21st to July 1st. ERNEST WOLKWITZ, Assistant Cashier.

THE NATIONAL BUTCHERS AND DROVERS' BANK.

New York, June 17, 1909.

The Board of Directors of this Bank have this day declared a semi-annual dividend of three (3) per cent., free of tax, payable on and after July 1st, 1909.

The transfer books will be closed from June 17th until July 1st, 1909.

WM. H. CHASE, Cashier.

THE BANK OF AMERICA.

New York, June 18th, 1909.

The Board of Directors have to-day declared a semi-annual dividend of thirteen (13) per cent., free of tax, payable July 1st, 1909, to stockholders of record of this date.

The transfer books will remain closed until July 2d, 1909.

W. M. BENNET, Cashier.

HUDSON REALTY COMPANY.

135 Broadway, N. Y. C.

A quarterly dividend of 2% has been declared payable June 30th, 1909, to stockholders of record on June 19th, 1909, by order of the Board of Directors.

SAMUEL E. JACOBS, Treasurer.

THE USUAL QUARTERLY DIVIDEND OF One and Three-eighths Per Cent. (1⅜%) on the Capital Stock of the American Coal Products Company has been declared, payable on or before July 1st, 1909, to stockholders of record June 23, 1909. P. W. WEEKS, Treas.

ONTARIO, CANADA,

Provincial Loan of $3,500,000

THE GOVERNMENT OF THE PROVINCE OF ONTARIO, under the authority of Chapter 8 of the Statutes of Ontario, 1909, invites subscriptions from the public for a loan of $3,500,000 on bonds of the Province of Ontario, or "Ontario Government Stock."

The bonds will be dated 1st June, 1909, and payable on the 1st June, 1939, in denominations of $1,000 each, with coupons attached for interest at the rate of four per cent. per annum, payable half-yearly on the 1st June and 1st December in each year at the office of the Provincial Treasurer, Toronto, or at the offices of the Bank of Montreal, in Montreal, Canada, and in New York, N. Y., at the holder's option. Bonds will be made payable to bearer, but on request will be registered in the office of the Provincial Treasurer and endorsed as payable only to the order of certain persons or corporations, and on request of holders will be exchanged for "Ontario Government Stock" at any time.

"Ontario Government Stock" will bear interest from the 1st day of June, 1909, principal payable on the 1st day of June, 1939, and interest at the rate of four per cent. per annum will be paid half-yearly by cheque on the 1st day of June and 1st day of December in each year.

The issue price during the month of June, 1909, will be 102 for each $100, and after the 30th day of June, 1909, the issue price will be 102 and interest accrued from the 1st June, 1909.

ALL BONDS AND INSCRIBED STOCK ISSUED UNDER THE AUTHORITY OF THE SAID ACT ARE FREE FROM ALL ONTARIO PROVINCIAL TAXES, CHARGES, SUCCESSION DUTY, AND IMPOSITIONS WHATSOEVER.

Purchasers of Stocks or Bonds will be required to send certified cheque with the application, payable to the order of the "Provincial Treasurer of Ontario."

This loan is raised upon the credit of the Consolidated Revenue Fund of Ontario, and is chargeable thereupon.

Subscribers should state whether they desire bonds or "Ontario Government Stock."

A. J. MATHESON, Provincial Treasurer.

Treasury Department, Parliament Buildings, Toronto, 3d June, 1909.

ANDREW J. McCORMACK, Auctioneer

REGULAR AUCTION SALE OF

STOCKS AND BONDS

By ADRIAN H. MULLER & SON

OFFICE, NO. 55 WILLIAM ST.

Wednesday, June 23d, 1909,

at 12:30 o'clock, at the EXCHANGE SALESROOM, NOS. 14 AND 16 VESEY STREET.

BY ORDER OF THE RECEIVER.

$10,000 Atchison, Topeka & Santa Fe Rwy. Co. 4% Adj. Bds., 1995.

$10,000 St. Louis Southwestern Rwy. Co. 1st Mtge. 4% Bds., 1987.

BY ORDER OF EXECUTORS.

15 shs. Broadway Trust Co.

BY ORDER OF TRUSTEES.

10 shs. Continental Insurance Co.

75 shs. Union Ferry Co.

FOR ACCT. OF WHOM IT MAY CONCERN.

10 shs. Tiffany & Co.

$10,000 Guano Juato Reduction & Mines Co. 1st Mtge. 6% Bds., 1924.

$1,000 Raton Water Works Co. 1st 5s, 1935.

$500 Valencia County, New Mexico, 6% Funding Bd., 1919.

70 shs. Chase National Bank.

100 shs. Union Typewriter Co. 1st pf.

$40,000 United States Sugar Refining 1st Mtge. 6% Gold Bds., 1921.

10 shs. United States Express Co.

10 shs. New York Life Ins. & Trust Co.

53 shs. Merchants' National Bank.

20 shs. Lincoln Trust Co.

6 shs. United States Trust Co.

37 shs. Trust Co. of America.

15 shs. United States Mortgage & Trust Co.

15½ shs. Union Bank of Brooklyn.

25 shs. Lawyers Title Ins. & Trust Co.

10 shs. Realty Associates.

Subscription Rights on 2 shs. Central Trust Co.

$6,000 Oneonta, Cooperstown & Richfield Springs Rwy. 1st Mtge. 5% Bds., (Ctfs. of Dep.)

$2,000 Mohawk Valley Brewing Co., Schenectady, N. Y., 1st 5s, 1926.

$2,150 Retsof Mining Co. 1st 5s, 1925.

35 shs. Van Norden Trust Co.

NOTICE TO HOLDERS OF

San Francisco and North Pacific Railway Co.

FIVE PER CENT. THIRTY-YEAR FIRST MORTGAGE BONDS.

The Mercantile Trust Company, as Trustee under the mortgage or deed of trust of the San Francisco and North Pacific Railway Company dated January 1st, 1889, in accordance with the provisions of Article Fourth thereof, hereby invites proposals for the sale to it, before the close of business July 6, 1909, at its office No. 120 Broadway, in the City of New York, of bonds secured by said mortgage or deed of trust, at a rate not exceeding par and ten per centum premium, to such an amount, with the premium, as shall not exceed $25,000.

THE MERCANTILE TRUST COMPANY, as Trustee.

By GUY RICHARDS, Secretary.

PROPOSALS.

CONSTRUCTION OFFICE CONSTRUCTING Quartermaster, Fort Hamilton, N. Y., June 2, 1909.—Sealed proposals in triplicate will be received in this office until 11 o'clock A. M., June 22, 1909, for the construction, heating, plumbing and electric wiring for one Post Exchange and Gymnasium building at Fort Wadsworth, N. Y. Bids will be received only for the entire work. Plans and Specifications can be seen in the office of the Chief Quartermaster, Dept. of the East, Governors Island, N. Y.; Quartermaster's Office, Fort Wadsworth, N. Y., or at this office. Plans may be taken from this office upon the deposit of $10 to insure their return. The right is reserved to reject any or all proposals or any part thereof. Envelopes containing proposals must be marked "Proposals for Post Exchange at Fort Wadsworth, N. Y., to be opened June 22, 1909" and addressed to Constructing Quartermaster, Fort Hamilton, N. Y.

CONSTRUCTION OF SEWER OUTLET.—Fort Hancock, N. J., June 17, 1909.—Sealed proposals for constructing a sewer outlet at Fort Hancock, N. J., will be received here until 2 P. M., July 16, 1909, and then opened. Full information will be furnished on application to this office or at the office of the Chief Quartermaster, Department of the East, Governor's Island, N. Y. H., where plans and specifications can be seen. U. S. reserves right to reject any or all proposals. Envelopes containing proposals should be indorsed "Proposals for Sewer Outlet," addressed W. J. HAWKINS, 1st Lieut. and Constructing Quartermaster, U. S. Army.

WEST POINT, N. Y., MAY 31, 1909. SEALED proposals, in triplicate, will be received here until 12 o'clock noon, June 21, 1909, for furnishing and installing Electric and Combination Gas and Electric Light Fixtures in the Post Headquarters Building, as per drawings and specifications in this office. The United States reserves the right to accept or reject any or all proposals or any part thereof. Forms for proposals furnished upon application. Address Quartermaster, West Point, N. Y.

SEALED PROPOSALS IN TRIPLICATE will be received at office of Commissioner of Immigration, Ellis Island, N. Y. H., until 2:20 P. M., June 28, 1909, and opened immediately thereafter, for the sale and removal of buildings designated "Portable Pavilions" at U. S. Immigrant Station, Ellis Island, N. Y. H. Particulars as to limitations and conditions governing bidders may be obtained from William Williams, Commissioner.

The Quickest Way

The quickest way to dispose of a second-hand automobile is to advertise in the "Automobile Exchange" in The Sunday Times. Others are readily disposing of used cars. This department is widely read by people who are looking for satisfactory cars.

IN THE REAL ESTATE FIELD

Sale of Eleven-Story Engineering Building on Liberty and Cedar Streets—Buying on 28th Street—Day of Large Transactions.

Herbert A. Sherman has sold for John T. Williams the Engineering Building, at 114, 116, and 118 Liberty Street, running through to 119 and 121 Cedar Street. This is an eleven-story structure, built by Mr. Williams several years ago and held by him at $900,000. It has frontages of 70.5 feet on Liberty Street and 45 feet on Cedar Street, between Church and Greenwich Streets. The buyer in the present transaction is an investor, whose name Mr. Sherman would not disclose last evening.

Investor Buys 22d Street Building.

M. & L. Hess have sold for the Pacific Realty Company 24 East Twenty-second Street, an eight-story loft building, on lot 25 by 98.9, to a client, for investment.

East 28th Street Purchases.

E. A. Turner has sold to Abraham Schwab the property 34 East Twenty-eighth Street for Mary L. Olmstead, whose father, a Mr. De Neergard, purchased it about fifty years ago for $7,500. The present price is said to be $55,000. Mr. Turner has also sold for the Reed estate to Mr. Schwab 41 East Twenty-eighth Street, and for the Bagley estate to the same buyer the property 45 East Twenty-eighth Street, adjoining the corner of Fourth Avenue, 22 by 100. Mr. Schwab intends to convert all of these houses into business structures. Mr. Turner has been actively identified with the transformation of East Twenty-eighth Street during the last two or three years, having negotiated sales of many properties between Madison and Lexington Avenues.

Buyer of Sixth Avenue Corner.

A member of the Lewis & Conger corporation is the buyer of the southeast corner of Sixth Avenue and Forty-fifth Street, 125.10 by 120, reported sold yesterday by the Alliance Realty Company and others. Lewis & Conger now occupy the building at 130 and 132 West Forty-second Street, between Sixth Avenue and Times Square. The latter property is owned by John Hoge of Zanesville, Ohio.

Fifth Avenue Corner Transferred.

W. R. H. Martin yesterday transferred to Lillian M. de Mora of Paris the southeast corner of Fifth Avenue and Thirtieth Street, 25 by 100. The transfer was made for a nominal consideration over a mortgage of $200,000.

Builders Control Entire Section.

Frederick Zittel & Sons have sold to Paterno Brothers for Samuel H. and Elias Spingarn the plot, 57.6 by 123 and irregular, on the east side of Riverside Drive, 107 feet north of 116th Street, and for the estate of Owen McCrorken the adjoining plot, 60 by 135 and irregular, 265 feet north of 116th Street. The estate of Owen McCrorken was represented in the deal by Alfred J. Talley as attorney. Paterno Brothers will erect on this property two twelve-story elevator apartment houses. This purchase gives those builders entire control of the property in the immediate vicinity of 116th Street, Riverside Drive, and Claremont Avenue. This particular parcel adjoins the piece at the corner of Riverside Drive and Claremont Avenue, on which they are now erecting a twelve-story building on a plot of about eight lots.

To Build on East 35th Street.

Pease & Elliman have sold for Emma L. E. Reney 145 to 151 East Thirty-fifth Street, four two-story buildings, on plot 77.1 by 98.9. The property will probably be improved with an eight-story apartment house.

Amsterdam Avenue Corner Sold.

Frederick Zittel & Sons have sold for Joseph Rosenthal to John Kight, southwest corner of Amsterdam Avenue and 189th Street, 25 by 100. This purchase gives Mr. Kight a plot 100 by 100.

Andrew Hally has sold to Frederick Dannemann the four-story brick stable, on plot 50 by 100, known as the Speedway Stables, on 150th Street, between Convent and Amsterdam Avenues.

Daniel H. Renton & Son have sold for Michael Shea 510 West 143d Street, a three-story dwelling, on lot 18.9 by 99.11.

Otto Pressprich has sold 416 West 146th Street, a three-story stonefront dwelling, 19 by 99.11. The buyer is a client of Daniel H. Renton & Son.

W. B. Dillon, President of the Great Northern Paper Company, is the buyer of 312 West Eighty-seventh Street, sold recently through Pease & Elliman.

$200,000 in West Side Deal.

Van Vliet & Place have sold the six-story flats with stores, 41 by 90 by 103, at 234 and 236 West Fifteenth Street; the four-story dwelling 210 West Fourteenth Street, 25 by 131.6, and 213 and 215 West Thirteenth Street, two four-story single flats, on plot 42 by 74.9. The transaction involves about $200,000.

Henry M. Weill has sold for John L. Bassett to Meyer Lowenthal 409 West Seventeenth Street, a three-story stable, on lot 25 by 92.

Buyer for Berwick Apartments.

John J. Clancy & Co. and Huberth & Gabel have sold for H. D. Mirick of Washington, D. C., the Berwick apartment houses, at 315 to 319 West Fifty-eighth Street, three five-story structures, on plot 104.6 by 100.5.

Bernard Smyth & Sons negotiated the sale of 822 Sixth Avenue for the Diefenthaler estate.

Sale of Bradhurst Avenue House.

W. J. Huston & Son have sold for Mary S. Hynes to a client for occupancy 45 Bradhurst Avenue, a three-story dwelling, on lot 18 by 80.

Shwitzer & Levis have sold for John O'Conor to Catherine Murray 4 Lawrence Street, a two-story frame building, with store, on lot 25 by 100.

Lease in Trinity Church Property.

McKenna & Pallen have leased, for a term of years, for Trinity Corporation the store and basement in the building 388 Hudson Street, northwest corner of West Houston Street.

David Vogel, for several years manager of the sales and loan departments of Joseph P. Day's office, is now conducting a general real estate business at 198 Broadway.

Estate Sells on Second Street.

Folsom Brothers have sold for Herbert S. Ogden, as executor, the two buildings 285 and 287 Second Street, on plot 40 by 70.9, to J. W. Bright.

Joseph L. Buttenwieser is the buyer of 119 to 125 East Thirteenth Street, sold by Mary E. Ahearn. L. Tanenbaum, Strauss & Co. negotiated the deal.

Samuel Baum puchased 71 East 116th Street, a five-story apartment house, on plot 30 by 100, adjoining the northwest corner of Madison Avenue. In part payment Mr. Baum gives 287 Avenue B, a five-story tenement, on lot 20 by 68, between Sixteenth and Seventeenth Streets.

Ogden Avenue Lot Changes Hands.

Bernard Smyth & Sons have sold for Herman H. Escher the lot on the east side of Ogden Avenue, 163 feet south of 170th Street, 25 by 92.

The Tully Construction Company has sold to James Murray the flat, on plot 33.4 by 100, on the east side of Southern Boulevard, 216.8 feet north of Tiffany Street. In part payment Mr. Murray gave the plot, 75 by 100, on the east side of Intervale Avenue, 86.5 feet south of 165th Street.

J. J. Haggerty has sold for Mrs. K. Blodgett the one-family frame house, on lot 25 by 100, at 1,229 Vyse Avenue, to Mrs. L. Caglieris.

The Edenwald Land Companies have sold to Sadie Pollock a lot on Monaghan Avenue, 350 feet north of Jefferson Avenue; to Max Rubin, two lots on Monaghan Avenue, north of Jefferson Avenue; to Louis Scharf two lots on Hill Avenue, 100 feet south of Jefferson Avenue; to Charles Alperin a lot on Monaghan Avenue, 350 feet south of Jefferson Avenue, and to Samuel Fishline a lot on Monaghan Avenue, 275 feet north of Jefferson Avenue.

Richard Dickson has sold for Marie Scholz Lots 86 to 89, on the map of the Elizabeth Schuh property, on St. Paul Avenue, between Pelham Road and Pelham Parkway. Twenty-nine lots on St. Paul Avenue have been sold by Mr. Dickson within a month.

Bronx Lot Sale This Afternoon.

Auctioneer John S. Mapes of H. C. Mapes & Co. will sell to-day at 1 o'clock 214 lots, comprising the Koch homestead, on Middletown Road, Westchester Village. This property is opposite Tremont Terrace and only three blocks east of the Westchester Avenue extension. The sale will be held on the grounds, rain or shine.

Cranford (N. J.) Lots at Auction.

Next Saturday, June 26, John L. Parish of Parish, Fisher & Co. will sell at auction sixty-eight residential plots in Cranford, N. J. The property is that known as Balmiere Park, formerly owned by the Fett family, fronting on Springfield Avenue and running back nearly 1,000 feet to the Rahway River.

Edward P. Hamilton & Co. have sold the Cummings residence, with about one acre of ground, on Highland Avenue, Orange, N. J.

Sale of Staten Island Property.

Mrs. Anna E. McNamara has sold her dwelling and plot on Van Duzer Street, Stapleton, Staten Island, through Harold E. Wittemann. The purchaser intends to make extensive improvements.

Big Acreage Deals Reported.

Macray & Rosenthal have sold for Martin & Co. sixty acres at Southampton, L. I., and sixty acres at Farmingdale, L. I.

The same brokers have also sold for Loefler & Co. fifty-six acres at Deer Park, L. I., and seventy-two acres at New Brunswick, N. J.

Results at Auction.

Yesterday's offerings in the Real Estate Salesroom, 14 and 16 Vesey Street, resulted as follows:

By Joseph P. Day.

63d St, 22, s s, 20 ft w of Madison Av, 18.9x100.5, five-story dwelling; foreclosure sale, withdrawn.

Park Av, n e corner of 185th St, 100x100, two five-story flats; foreclosure sale, to the plaintiff, M. A. Blanchard, $91,489.

74th St, 315, n s, 200 ft e of 2d Av, 25x102.2, five-story tenement and store; foreclosure sale, to the plaintiff, Jacob Cohen, $21,740.

THE BUILDING DEPARTMENT.

List of Plans Filed for New Structures in Manhattan and Bronx.

128th St, 39 to 43 West, for a six-story brick tenement, 56.3x85.11; L. Michelson of 64 West 144th St, owner; S. Sass, architect; cost, $60,000.

Amsterdam Av, w s, 20 ft n of 163d St, for a two-story brick store and offices, 40x84; A. J. McCormack of 55 William St, owner; J. E. Scharsmith, architect; cost, $16,000.

231st St, s s, 80 ft w of White Plains Av, for a two-story frame tenement, 25x70; Herman Tuchman of 17 Glover St, owner; Henry Woodheim, architect; cost, $9,000.

St. Lawrence Av, at junction of Tremont Av and Tacoma St, for a three-story frame store and dwelling, 59.5x25; American-Italian Building Co., (W. A. Riley of 42 Broadway, Secretary,) owner; U. S. Baudisson, architect; cost, $8,500.

Alterations.

Items involving less than $5,000 omitted.

10th Av, 128, to a three and four story brick tenement; W. L. Faucett of 35 Dominick St, owner; A. Balschum, architect; cost, $7,000.

5th Av, 581 and 583, to five-story brick stores and offices; V. R. Dingee, San Francisco, Cal., owner; J. H. Duncan, architect; cost, $40,000.

Columbus Av, n e corner of 81st St, to a twelve-story brick hotel; Moseley Hotel Co., premises, owner; A. W. Treat, architect; cost, $6,500.

REAL ESTATE TRANSFERS.

FRIDAY, June 18.

AQUEDUCT AV, e s, 353.10 ft n of 183d St, 42.10x100; Margaret Griffin and another to Ann O'Connor, 2-3 parts, $1.
AQUEDUCT AV, e s, 395.11 ft n of 183d St, 42.2x100; Ann O'Connor to Margaret Griffin, 2-3 parts, $1.
AQUEDUCT AV, e s, 286.4 ft n of 183d St, 25.3x100; Ann O'Connor to William F. Moloney, $1.
AQUEDUCT AV, e s, 311.7 ft n of 183d St, 42.2x100; Margaret Griffin and another to Ann T. O'Connor, 2-3 parts, $1.
CENTRAL PARK WEST, n w corner of 64th St, 100.5x150; William Salomon and others to Harperly Hall Co., $100.
CHERRY ST, 429, s s, 24.11x92.9; Patrick J. Dobson to Abraham J. Dworsky, (mtg $16,000,) $25,000.
CHERRY ST, 34, 18.3x—; Frederic D. Weekes to Bernard Golden and another, $1.
CHERRY ST, 429, s s, 24.11x92.9; Abraham J. Dworsky to Jacob Jablons, (mtg $16,000,) $100.
CONVENT AV, s w corner of 149th St, 99.11x100; 432 Convent Avenue Co. to Tomahawk Realty Co., (mtg $50,000,) $1.
FOREST AV, s w corner of Cedar St, 20x100; Anna Dreyer and others to John Freiershausen, $100.
GARFIELD ST, w s, 325 ft s of Columbus Av, 25x100; E. Russell Valentine to John Steneck of Hoboken, N. J., (mtg $3,500,) $1.
HAMILTON TERRACE, 37, e s, 18x85.10; Mary L. Fraser to George J. Klinick of Brooklyn, (mtg $12,000,) $100.
HAMILTON TERRACE, 37, e s, 18x85.10; George J. Klinick of Brooklyn to Pauline Heller, (mtg $12,000,) $100.
KINGSBRIDGE AV, w s, 278 ft n of 234th St, 50x100; James McCowan Law and another, heirs, to John E. Bates of Mount Vernon, N. Y., 2-3 part, $1.
LEWIS ST, 227 and 229, w s, 40.3x85.10; Bernard Schoen and others to Rosa Gold of Brooklyn, (mtg $44,500,) $100.
LEXINGTON AV, w s, 34.2 ft s of 73d St, 17x80; Bromberg Realty Co. to Palmer Realty Co., (mtg $15,250,) $100.
LOTS 2 and 3, map of property of Joel Wolfe; Domestic Realty Co. to Henry Levy, $100.
LOTS 121 to 123, map of 300 lots of Henry Morgenthau, Bronx; Henry E. Goldman and others to Edward A. Barry and another, (mtg $5,000,) $100.
MATILDA ST, w s, 200 ft n of 237th St, 125x100; John H. Rohleder to Bruckner Brothers, (mtg $3,400,) $1.
MINFORD PLACE, 1,542, e s, 30x100; Edward A. Barry and others to Henry E. Goldman and another, (mtg $15,500,) $100.
MONROE ST, 212 and 214, s e corner of Gouverneur St, 56, 50.5x69.10; Morris Goodman and others to Harris Schwartz, (mtg $57,200,) $100.
ORCHARD ST, 186, e s, 25x87.6; Herman Greenblatt to Isaac Greenblatt, (mtg $38,150,) $100.
PARK VIEW PLACE, n w s, 375.8 ft s of 190th St, 105x—; Levi W. Baum to William D. Cameron, $100.
PELHAM BAY PARK, Manor Circle Road, Park Av, Pelhamdale Av, being Parcels A and B on Map 1,346, partly in New York and Pelham Manor; Mary G. W. Black and others to Robert G. Black Realty Co., $100.
PELHAM BAY PARK, Manor Circle Road, Park Av, Pelhamdale Av, being Parcels A and B on Map 1,346, partly in New York and Pelham Manor; Mary G. W. Black and others, as trustees, to Robert C. Black and another, all title, $9,278.
RIVERSIDE DRIVE, s e corner of 103d St, 100.11x125; James A. Deering to Harry Schiff, $100.
SHERIFF ST, 62, e s, 25x100; Jacob Kloorfain to Esther Kloorfain, $1.
SPRING ST, 264, 25x—; E. C. and Frederick Meyer, (mtg $35,000,) $1.
STANTON ST, 325 and 327, 29.10x81.3x29.7x81.4; Israel Moskowitz to Isaac Berlin, (mtg $29,500,) $100.
SULLIVAN ST, s e corner of Watts St, 18.3x irregular; Angela Crecco to Antonio Crecco, $1.
TEE TAW AV, n e corner of 188th St, 200x—; 190th St, s e corner of Park View Place, 86.6x68.11x85x83; Charles A. Christman to Richard H. Montgomery & Co., (mtg $20,250,) $100.
TRINITY AV, 996 and 998, 37.6x100; Osias Karp and others to Benjamin J. Weil, (mtg $43,000,) $100.
WESTCHESTER AV, 514, 27x122x28.1x114.1; Bella Kaufmann to Emil Fleischl, (mtg $20,500,) $100.
2D AV, 1,166 and 1,168, 50x—; Osias Karp and others to Benjamin J. Weil, (mtg $59,800,) $100.
2D AV, 2,032, 25x75; Julius Maier and others to Ella Sachs, (mtg $16,000,) $100.
5TH ST, 429 East, n s, 24.11x97; Lewis Schulman to Eva Walk, ½ part, $100.
5TH AV, s e corner of 30th St, 25x100; William R. H. Martin to Lillian M. de Mora of Paris, France, (mtg $200,000,) $100.
6TH ST, n s, 244.3 ft e of 1st Av, 21.10x90.10; Johanna Neuer to Isabella Neuer of Yonkers, N. Y., ½ part, (mtg $17,000,) $100.
7TH AV, e s, 89.5 ft n of 26th St, 40x100; Grace E. Harding to Berwyn Investing Co., (mtg $150,000,) $1.
9TH AV, n s, 55.6 ft w of 4th Av, 25x100, Wakefield; E. Russell Valentine to John Steneck of Hoboken, N. J., (mtg $3,500,) $1.
9TH ST, n s, 271 ft e of 6th Av, 16x92.3; Fanny B. Gardner, widow, and others to Arthur Brisbane, 2-3 part, $100.
12TH ST, n s, 105 ft w of Avenue B, 37.6x108; Frank Gass to Francis R. Cox, (mtg $2,500,) $100.
12TH AV, n s, extends from 2d St to e s of Bronx Terrace, 210x223, Wakefield; Albert De Verastequi to George Glendening, (mtg $7,000,) $100.
9TH ST, n s, 271 ft e of 6th Av, 16x92.3; Addie Brodhead, widow, and others to Arthur Brisbane, 3-9 part, $100.
13TH ST, 119 to 125 West, n s, 82x irregular; Mary E. Ahern to Joseph L. Buttenwieser, (mtg $46,000,) $100.
70TH ST, 428 East, s s, 38x100.5; Charles E. F. McCann to Ida Burstein, $5,000.
74TH ST, 484 East, 25x102.2; Leopold Kaufmann to Benjamin J. Weil, $100.
74TH ST, 484 East, s s, 25x102.2; Benjamin J. Weil to Leopold Kaufmann, $100.
74TH ST, 421 to 425 East, 62x63.3x62.9x72.11; Louis Meyer Realty Co. to Bernard Ratkowsky, (mtg $54,000,) $100.
88TH ST, 171 West, n s, 17.2x100.8; Charles W. Hunt to Mary R. Hunt, $1.
97TH ST, 125 West, 16x100.11; Clarence E. Sutherland to Lydia Taylor and another, (mtg $14,000,) $100.
98TH ST, 48 West, s s, 25x100.11; Julius Simon to Adolph Bloch and another, (mtg $26,000,) $100.
106TH ST, s s, 225 ft w of Amsterdam Av, 150x100.11; Joseph Wittner to Raymore Realty Co., (mtg $134,000,) $100.
109TH ST, s s, 85 ft w of Park Av, 34x100.11; Louis B. Hasbrouck to Moses Mendelsohn and another, $20,000.
113TH ST, s s, 160 ft e of 4th Av, 25x100.10; James L. Clare to Helen Mendelson, $3,000.
118TH ST, s s, 125 ft w of 1st Av, 25x100.11; Francis V. S. Oliver to Isador Goldstein, (mtg $23,000,) $25,000.
123D ST, 214 and 216 East, 43x100.11; Louis Levinsohn to Anna Levinsohn, (mtg $50,500,) $1.
141ST, 450 East, 38x100; Henry Strubbe to Henry Strubbe and another, $100.
141ST ST, 142 and 144 West, 45x99.11; Tomahawk Realty Co. to 432 Convent Avenue Co., (mtg $47,000,) $100.
145TH ST, n s, 140 ft e of 7th Av, 80x99.11; City Real Estate Co. to Clementine M. Silverman, $1.
152D ST, 529 West, 24.10x99.11; Albert Hahn to Emma L. Cohn of Berlin, Germany, (mtg $24,500,) $1.
156TH ST, n s, 100 ft e of Broadway, 23.2x99.11; Ralph G. Comellas to Adrian Buisson, (mtg $11,000,) $100.
166TH ST, n s, 284 ft e of Park Av, 62x90; E. Richard Walter to Magdalena Walter, (mtg $9,000,) $1.
186TH ST, 460 East, 20x100; Mabel Orem to Bernhard Bloch, $100.

Recorded Mortgages.

Interest is at 5% unless otherwise specified.

ADLER, Ernest N., to John A. Brown, Jr.; 3d Av, e s, 83.5 ft n of 75th St, 18.9x105, 5 years, 4½%....$23,000
ALZER, Julie, to Title Guarantee and Trust Co.; Madison Av, 1,273, due, &c., as per bond....$12,000
ATLANTIC REALTY CO. to Harriette S. Hobbs; Post Av, n e corner of Dyckman St, 100x100, 3 years, 6%....$19,500
BATES, John E., to James McC. Law and another; Kingsbridge Av, w s, 278 ft n of 234th St, 50x100, due Oct. 10, 1910....$1,000
BERLIN, Isaac, to Israel Moskowitz; Stanton St, 325 and 327, prior mtg $25,000, installments, 6%....$4,500
BRISBANE Arthur, to Title Insurance Co. of New York; 9th St, n s, 271 ft e of 6th Av, 16x92.3, 5 years, 4½%....$13,000
CAMERON, William D., to Levi W. Baum; Park View Place, n w s, 375.6 ft s of 190th St, 105x—, due, &c., as per bond....$5,900
CAREY, David J., to Daniel F. Carey; Lots 62 and 63, map of 336 lots of land of Sisters of Charity, 3 years, 5½%....$500
CONGREGATION MOUNT ZION, a corporation, to General Theological Seminary of the Protestant Episcopal Church in the United States; 113th St, 63 and 65 East, 5 years....$18,000
CONGER, Arthur B., to William L. Pomeroy; Madison St, 216, 5 years, 4½%....$10,000
COX, Francis R., to Frank Gass; 12th St, n s, 105 ft w of Avenue B, 37.6x108, Unionport, due July 2, 1912, 6%....$2,000
CRONIN, Mary G., to Harriet D. Potter; Lots 21 and 22, Parcel 3, map of sub-division of estate of William B. Ogden, 3 years, 5½%....$700
DELANEY, Thomas F., to Auguste Crouzet; Lots 104, 105, and 126 to 129, map of property of Sisters of Charity, 3 years, 6%....$1,000
FRANK A. WAHLIZ CO. to North American Mortgage Co.; Intervale Av, w s, 141 ft n of Freeman St, 75x100, 1 year, 6%....$50,000
FORBES, Bella C., to Illinois Surety Co.; 48th St, s s, 163.4 ft w of 2d Av, 18.8x100.5, 1 year, 6%....$2,500
GLENDENING, George O., to Alberto de Verastegue; 12th Av, n s, from 2d St to Bronx Terrace, 210x213, Wakefield, due Oct. 15, 1911, 5½%....$14,000
GRIFFIN, Margaret, to Sarah F. Cornish; Aqueduct Av, e s, 395.11 ft n of 183d St, 42.2x100, 3 years....$2,000
GWYER, George W., to Margaret I. Hannan and another, trustees; Hudson St, s w corner of Bank St, 25x72.6, prior mtg $55,203, due Nov. 1, 1910, 6%....$3,296
HARPERLEY HALL CO. to William Salomon and others; Central Park West, n w corner of 64th St, 100.5x150, due, &c., as per bond....$295,000
HERTZ, Lillian J., to Mary Finck; Division St, s e s, Lot 26, map of estate of William Crowther, 25x100, prior mtg $3,000, due, &c, as per bond....$2,000
HEYMAN, Hugo, to Henry Kensing; 154 East 103d St, due, &c., as per bond....$1,000
HOLZMAN, Mildred, to Excelsior Savings Bank; 131st St, 142 west, 5 years....$48,000
JABLOWS, Jacob, to Abraham J. Dworsky; Cherry St, 429, prior mtg $16,000, due June 10, 1916, 6%....$12,000
J. RUMORE REALTY CO. to Morris Feldstein and another; 80th St, s s, 348 ft e of Avenue A, 50x102.2, prior mtg $20,000, 10 years....$2,000
KAHN, Joseph, to Julius Wolf; 11th Av, e s, 100.5 ft s of 44th St; 2 lots, each 25x100; 2 mtgs, each $4,500; 2 prior mtgs, each $12,500, 5 years....$9,000
KAHN, Joseph, to Julius Wolf; 11th Av, 574, prior mtg $14,000, 5 years....$3,000
KANE, Ellen A., to William W. Penfield; Matilda St, n w s, n e ½ of Lot 74, map of South Washingtonville, 25x100, due July 14, 1907....$585
KELLER, Caroline, to Henry Grote; Glebe Av, w s, adjoining land of James G. Henderson, prior mtg $6,000, 2 years, 6%....$2,700
KIERNAN, Katharine, to Daniel J. Deady; 4th Av, s s, e part of lot 689, map of Wakefield, due Aug. 4, 1909, 6%....$325
KLINICK, George J., to Mary L. Fraser; Hamilton Terrace, 37, due June 1, 1919, 4½%....$12,000
LANDESMAN, Annie, to Catherine S. Wulf, individually and executrix; 114th St, 42 West, 5 years....$18,000
LEADER, BLOOM & SILVERMAN REALTY Co. to Lawyers Title Insurance and Trust Co.; Washington Av, e s, 200.2 ft s of 173d St, 50x109.10, 1 year, 6%....$38,000
LEADER, BLOOM & SILVERMAN REALTY Co. to Lawyers Title Insurance and Trust Co.; Washington Av, e s, 150.2 ft s of 173d St, 50x109.11, due Feb. 17, 1910, 6%....$38,000
LESLEY, George H., to Rebecca Fuhr; Arlington Av, w s, 175 ft s of 227th St, 65x70, 1 year, 6%....$500
LEWY, Henry, to Domestic Realty Co.; Lots 2 and 3, map of property of Joel Wolfe, due, &c, as per bond....$1,820
LYNCH, James A., and another to William L. Fawcett; Broadway, n e corner Fairview Av, 400x100, prior mtg $60,000, due, &c., as per bond....$10,000
MACARTHUR, Clara, to Lawyers Title Insurance and Trust Co.; 166th St, s s, 140.6 ft e of Tinton Av, 34x—, 5 years....$5,500
MACARTHUR, Clara, to Lawyers Title Insurance and Trust Co.; 166th St, s s, 100.6 ft e of Tinton Av, 20x225, 5 years....$4,500
MANGLES, Isadora E., to Harry C. Hallenbeck; Jacob St, s w corner of Frankfort St, 22x—, demand....$2,028
McCAFFERTY, John, to Emigrant Industrial Savings Bank; 161st St, n s, 245.2 ft w of Sheridan Av, 49.10x—, 3 years....$3,000
McDOWELL CONSTRUCTION CO. to New York Mortgage and Security Co.; Broadway, n w corner of 179th St, 111.4x170.2, prior mtg $80,000, due June 24, 1910, 6%....$100,000
McCAFFERTY, John, to Jennie McCafferty and others; 161st St, w s, 245.2 ft w of Sheridan Av, 49.10x—, prior mtg $120,000, 1 year, 6%....$4,500
McGINNIS, Thomas F., to Abraham D. Reis; Herschel St, e s, 235.6 ft s of Westchester Av, 35.3x101.3, due, &c, as per bond....$1,500
MELLERT, Frederick M., to Harlem Savings Bank; Tiebout Av, e s, 196.3 ft n of 189th St; 2 lots, each 31x100; 2 mtgs, each $15,000, 3 years....$30,000
MIDDLE-TOWN REALTY CO. to City Mortgage Co.; 163d St, n s, 210 ft e of Broadway; 155x99.11, demand, 6%....$130,000
MOFFATT, Myra, to Columbia Trust Co.; Broadway, 335, 3 years....$75,000
MOLEA, Giuseppe, and Di Benedetto Realty Co. to B. C. Andrews, trustee; 112th St, s s, 325 ft e of 2d Av, 75x100.10, 5 years, 4½%....$25,000
MOUNTAIN CONSTRUCTION CO. to Mary S. Croxson; Bathgate Av, s w corner of 188th St, 89.4x320, 1 year, 6%....$25,000
O'CONNOR, Ann T., to Sarah F. Cornish; Aqueduct Av, e s, 311.7 ft n of 183d St, 2 lots, each 42.2x100, 2 mtgs, each $2,000, 3 years....$4,000
PALLEN, Conde B., to Edward L. Coster; 2d Av, n w corner of 99th St, 26x73, 5 years....$19,000
RICHARD M. MONTGOMERY & CO. to Mary S. Croxson; Tee Taw Av, n e corner of 188th St, 285x—, 1 year, 6%....$62,100
RICHARD M. MONTGOMERY & CO. to Mary S. Croxson; Park View Place, s s, 100 ft e of Tee Taw Av, 19.1x—, 1 year, 6%....$12,900
RICHARD M. MONTGOMERY & CO. to Charles A. Christman; 190th St, s e corner of Park View Place, 86.6x68.11, prior mtg $1,200, 1 year, 6%....$4,000
RICHARD M. MONTGOMERY & CO. to Charles A. Christman; 188th St, n s, 36.10 ft e of Tee Taw Av, 166x—, prior mtg $16,800, 1 year, 6%....$18,000
RILEY & LOUGHNEY REALTY CO. to Title Guarantee and Trust Co.; Woodlawn Road, e s, 26.1 ft n of Hull Av, 26.1x111.10, due, &c., as per bond....$5,500
RUTGERS CONSTRUCTION CO. to Dean Holding Co.; Lenox Av, n e corner of 113th St, 201.10x125, 1 year, 6%....$150,000
SCHIFF, Harry, to Joseph A. Deering; Riverside Drive, s e corner of 103d St, 100.11x125, due July 1, 1911....$227,500
TAYLOR, Lydia, and another to John J. Hackett; 132d St, 691 East, due May 8, 1911, 6%....$600
TAYLOR, Lydia, and another to John J. Hackett; 132d St, 689 East, due May 8, 1911, 6%....$600
THOMAS D. MALCOLM CONSTRUCTION CO. to City Mortgage Co.; Woodycrest Av, s e corner of 166th St, 100.9x18, demand, 6%....$5,000
TOMAHAWK REALTY CO. to 432 Convent Avenue Co.; Convent Av, s w corner of 149th St, 99.11x100, prior mtg $50,000, due, &c., as per bond....$4,500
VALERNIO, Anna B., to Bronx Security and Brokerage Co.; Matilda St, w s, 145.3 ft n of Kossuth Av, 45.3x101.3, 1 year, 6%....$250
WALKLEY, Annie J., to Dollar Savings Bank of the City of New York; Bear Swamp Road, n e s, at n s of Sackett Av, —x—, 1 year....$3,000
WRIGHT, Frank V., to Lawyers Title Insurance and Trust Co.; 38th St, s s, 134.6 ft w of 3d Av, 21.6x98.9, 5 years, 4½%....$18,000

Mechanics' Liens.

LEXINGTON AV, 30; Sedgwick Machine Works against Ess Eff Realty Corporation, owner; Tassoff & Reichman, contractors, $65.
LEXINGTON AV, w s, 43d to 45th St, to Depew Place; J. Duffy Co. against New York Central & Hudson River Railroad Co., New York, New Haven & Hartford Railroad Co., New York & Harlem Railroad Co., and Grand Central Station, owners; John Peirce Co., contractor, $82.
200TH ST, n s, 35 ft w of Briggs Av, 75x100; Clyde F. Howes against Nicholas Hodes, owner; Joseph Cirone and Antonio Guira, contractors, $733.
163D ST, n s, 90 ft e of Ogden Av, 100x—; Joseph Screvani against Thomas T. Waters, owner; Gallo & Pettelli Construction Co. and Antonio Giuda, contractors, $71.
163D ST, n s, 90 ft e of Ogden Av, 100x—; Vincenzo Maiola against Thomas T. Waters, owner; Gallo & Pettelli Construction Co. and Antonio Giuda, contractors, $46.
163D ST, n s, 90 ft e of Ogden Av, 100x—; Frank Galasso against Thomas T. Waters, owner; Gallo & Pettelli Construction Co. and Antonio Giuda, contractors, $100.
163D ST, n s, 90 ft e of Ogden Av, 100x—; Alfonso di Santo against Thomas T. Waters, owner; Gallo & Pettelli Construction Co. and Antonio Giuda, contractors, $36.
163D ST, n s, 90 ft e of Ogden Av, 100x—; Ciro Coniglio against Thomas T. Waters, owner; Gallo & Pettelli Construction Co. and Antonio Giuda, contractors, $23.
163D ST, n s, 90 ft e of Ogden Av, 100x—; Giuseppe di Blosio against Thomas T. Waters, owner; Gallo & Pettelli Construction Co. and Antonio Giuda, contractors, $24.
163D ST, n s, 90 ft e of Ogden Av, 100x—; Salvatore Lanza against Thomas T. Waters, owner; Gallo & Pettelli Construction Co. and Antonio Giuda, contractors, $24.
163D ST, n s, 90 ft e of Ogden Av, 100x—; Pasquale Finelli against Thomas T. Waters, owner; Gallo & Pettelli Construction Co. and Antonio Giuda, contractors, $28.
163D ST, n s, 90 ft e of Ogden Av, 100x—; Tomasso Rottando against Thomas T. Waters, owner; Gallo & Pettelli Construction Co. and Antonio Giuda, contractors, $33.
163D ST, n s, 90 ft e of Ogden Av, 100x—; Antonio di Santo against Thomas T. Waters, owner; Gallo & Pettelli Construction Co. and Antonio Giuda, contractors, $22.
CRESTON AV, w s, 175 ft s of 198th St, 25x100; Ashland W. White against John Quinn, owner; Robert A. Trainor, contractor, $71.
50TH ST, n s, 375 ft w of 10th Av, 50x100; Emil Bloom against Frank J. Tyler, owner; Andrew B. Foans, contractor, $97.

Satisfied Mechanics' Liens.

38TH ST, 15 and 17 West; Long Island Wire Works against Mary L. Barbey and others, April 7, 1909, $719.
38TH ST, 15 and 17 West; Smith & Loughlin against Mary L. Barbey and others, March 24, 1909, $778.
38TH ST, 15 and 17 West; Brooklyn Vault Light Co. against Mary L. Barbey and others, March 20, 1909, $561.
MATILDA AV, e s, 200 ft s of 239th St; Ferdinando Castaldo against Fox-Miller Realty Co. and others, June 14, 1909, (by deposit,) $31.
WASHINGTON ST, 792 and 794; Frederick Koberlein against Staple Realty Co. and others, April 6, 1909, (by bond,) $109.
190TH ST, n s, 93.10 ft w of Broadway; Charles E. Klingenbeck against Henry C. Naumann and others, Dec. 28, 1908, $1,125.

Lis Pendens.

KING ST, s s, 104 ft w of Macdougal St, 22x75; Sophia Spitznagel against Louisa Fischer Lichit and others, (partition;) attorney, A. F. Gescheidt, Jr.
28TH ST, 328 West; Callopi G. Tzingos against Nicholas E. Lekakis and others, (action to declare deed void;) attorney, C. A. Page.
48TH ST, 631 West; Myron L. Justin against Harry A. Florsheim and others, (action to determine interest, &c.;) attorney, A. Melbado.
MADISON ST, 400; Louis Rosenthal against Joseph Sperber and others, (foreclosure of mortgage;) attorney, C. S. Rosenthal.
102D ST, s s, 245 ft w of 8th Av, 20x10.11; Charles Hammel and others against Ada Gelman and others, (foreclosure of mortgage;) attorneys, Huth & Baker.
AVENUE B, 179; George H. Rudolph, executor, against Harry Freed and others, (foreclosure of mortgage;) attorney, A. Kuhn.
1ST ST, n s, 180 ft w of Avenue B, 25x216, Bronx; George Held against Ignatz H. I. Von Duffe and others, (foreclosure of mortgage;) attorney, A. H. Wadick.
MONROE AV, s w corner of 173d St, 95x95; Isidore Jackson and others against Isaac Pennamacoor and others, (foreclosure of mortgage;) attorney, A. Stern.
2D AV, 2,413; the Oestreicher Realty Co. against Max Milgrim and others, (foreclosure of mortgage;) attorneys, Rosenbluth & Silverman.
198TH ST, n e s, 51.9 ft s e of Briggs Av, 25.10x83.7x25x90.4; Webster Av, w s, 128.9 ft s of 198th St, 50x127.5x irregular; Henry C. Quick against Mathilda Quick and others, (partition;) attorney, W. Brunner.
LOT 512, map of Van Nest Park, Bronx; Michel Policastro against Giovanni Puppo and others, (foreclosure of mortgage;) attorneys, A. & H. Bloch.

MORTGAGE LOANS.

Will Buy Second Mortgages!
$2,000 to $10,000; prefer Manhattan lower east side. EISENBERG, 139 East 72d St.

Money to Loan on Bond and Mortgage, 4½ and 5%; also second mortgage money; reasonable terms. Call or write E. A. SIEGEL & CO., 271 Broadway.

$3,500 estate money to loan; first mortgage, Manhattan; apply direct and you don't have to pay brokerage. Executor, Room 703, 68 William Street.

WM. WINANS MOORE & COMPANY, MORTGAGE LOANS, 115 BROADWAY. TEL. CORTLANDT 6262.

$200,000 to loan on mortgage; reasonable rates; will divide. Roberts McCabe Co., 500 Fifth Av. Phone 238 Bryant.

MORTGAGE MONEY | At lowest rates and charges. A. W. J. Petrie, 31 Nassau

REAL ESTATE AT AUCTION.

CRANFORD
The Garden Spot of New Jersey

"Balmiere Park"
The Garden Spot of Cranford

Peremptory Auction Sale of 68 Choice Restricted Residential Plots in "Balmiere Park," Cranford, N. J., on Saturday Next, June 26 at 1 o'Clock P. M. on the premises, rain or shine.
(We are counting on good weather, but are taking no chances. Ample shelter will be provided, together with carriages to and from the station.)

CRANFORD, on the Central Railroad of N. J., 17 miles (35 to 45 minutes by train and ferry) from New York; 56 trains a day; monthly commutation, $6.30.

CRANFORD, described by the State Board of Health as the "most salubrious spot in New Jersey." Has good schools—kindergarten to high school—churches of all denominations, opera house, public library, casino, golf club, and the beautiful Rahway River—for canoeing and for unequalled landscape decoration.

CRANFORD has sewers, water, gas, electric lights, and a trolley line that runs from Jersey City to Philadelphia, with transfers to Newark and Elizabeth.

BALMIERE PARK is a natural grove of big native trees, centrally located in the best part of Cranford, on Springfield Avenue and on the Rahway River, has cement sidewalks and macadam streets, and the 68 plots range in width from 40 to 186 feet. The old Fett homestead, on the property, is included in the offering.

THE RAHWAY RIVER—a prime decorative feature of the town, is protected from pollution by the Laws of the State of New Jersey, and all Cranford will jealously guard the beautiful stream for the general benefit forever.

These 68 INCOMPARABLE RESIDENTIAL PLOTS will be sold on easy terms, and policies of title insurance will be issued free to purchasers.

The sale presents to homeseekers an unequalled opportunity to secure ideal home sites at prices much below those now being obtained for less desirable property.

Wherever desired, houses will be erected from purchasers' plans, and building and permanent loans made.

Write to the auctioneers for maps and illustrated booklets, and for free transportation; and then GO and PERSONALLY INSPECT THIS FINE PROPERTY.

PARISH, FISHER & CO. JOHN L. PARISH, Auctioneer 149 Broadway, N. Y.

JOHN S. MAPES, Auctioneer,
of H. C. MAPES & CO.
KOCH HOMESTEAD
At Westchester, Bronx,
214 Choice Lots at PUBLIC AUCTION
ON THE GROUNDS
To-day, Saturday, June 19th, at 1 o'Clock

Koch Homestead, situated on the Middletown Road, which is the direct street to the Country Club and Pelham Bay Park, opposite Tremont Terrace and only three blocks east of Westchester Avenue as extended, makes these lots extra desirable as an investment or for a home site.

70 per cent. may remain on Bond and Mortgage. Title guaranteed free of cost. Take Second or Third Avenue L to 149th Street, then Westchester Avenue Trolley to Westchester, or Subway to Simpson Street Station, then Westchester Avenue Trolley to Westchester.

FOR MAPS AND PARTICULARS SEND TO AUCTIONEER,
1,469 Williamsbridge Road, Westchester, Bronx.

MANHATTAN—FOR SALE.

In the schedule of a recent DECREE AND FINAL ACCOUNTING the following item appears: "Loss on the sale of bonds $10,070.88." This represents almost 1-10 of the total estate charged to the Trustees. Had the money been invested in our
Guaranteed Mortgages
there would have been no loss.
LAWYERS MORTGAGE CO.,
RICHARD M. HURD, President.
Capital & Surplus, $4,500,000
59 Liberty St., Manhattan.
184 Montague St., Brooklyn.

Geo R. Read & Co
REAL ESTATE
Head Office: 60 Liberty St., nr. B'way.
Branch: 3 East 35th St.

HoraceS.Ely&Co
REAL ESTATE,
21 Liberty St. 27 W. 30th St

J. ROMAINE BROWN & CO
Managers of Estates
Brokers, Appraisers,
53 WEST 33D ST., NEAR BROADWAY.
J. Romaine Brown. A. P. W. Kinnan.

Nothing is Cleaner and Brighter than
WHITEWASHING
well done. F. J. FLECK & CO.,
407 West 18th St. Tel. 99 Chelsea.

West Side.

GREAT OPPORTUNITY
If you are looking for good investment for that money you made in the stock market call on us; new Pennsylvania Railroad section, Fifth Av. shopping section. Apply Smith Realty Co., 9 East 30th St.

Factory building for sale; four-story building, 15,000 square feet, with gas engine, boiler, and elevator; heavy construction, high ceilings; permanent light, three sides; near car lines, new Chelsea docks, and 23d St. Ferries; leasehold. JAMES N. WELLS' SONS, 101 9th Av.

Near Fifth Av., 16th St., 4-story dwelling; offers; estate must sell. Apply Smith Realty Co., 9 East 30th St.

East Side.

Lexington Av., Near 59th St.—Four-story dwelling; offers; asking $30,000. A 36 Times, Times Square.

BRONX—FOR SALE OR TO LET.

GRANT AV. DWELLINGS
163d St. and Grant Av. Inspection invited. Three-story, two-family brick and limestone houses; excellent locality; about 8 minutes' walk west from 161st St. 3d Av. "L" station. Wm. E. Diller, owner and builder, on premises.

GREAT CHANCE! GREAT CHANCE!
Three lots, including building and permanent loan; plans ready; no money needed from right party. Brokers protected. F., 159 Times Downtown.

Bargains near "L" station; elegant neighborhood; fine private house, seven large rooms, tiled bath, vestibule; price $5,500; 11 rooms, two family, $7,000; 14 rooms, two family, $8,300; easy terms. H. T. Wood, 60 Liberty St.

The New York Times offers the richest possible field to advertisers who seek the attention of those who have the means and the inclination to purchase automobiles.—Adv.

QUEENS—FOR SALE OR TO LET.

THE QUEENSBORO BRIDGE OPENING IS CAUSING INCREASED ACTIVITY AT
ELMHURST HEIGHTS, NEW YORK CITY.
ON THE TROLLEY LINE—10 MINUTES FROM QUEENSBORO BRIDGE PLAZA, AND NEARER TO HERALD SQUARE THAN BROOKLYN AND THE BRONX.
EXPERTS STATE THAT 150,000 PEOPLE WILL SETTLE IN NEARBY QUEENS WITHIN THE NEXT TWO YEARS AND THAT AN APPRECIATION IN LAND VALUES AND BUILDING BOOM IS ABOUT TO BE EXPERIENCED SUCH AS HAS NOT BEEN SURPASSED IN NEW YORK CITY.
DON'T DELAY—BUY NOW—A POSTAL WILL BRING PARTICULARS.
BANKERS' LAND CORPORATION, 887 MANHATTAN AVE. BROOKLYN, N. Y.

If You Live in a Flat
YOUR RENT
has cost you from $2,500 to $5,000 during the past 5 years. Your accommodations were cramped, poorly lighted, and poorly ventilated.
We are able to show you how, with a small effort on your part, you will be able to live rent free during the next 5 years in an 8 or 10 room detached house in a fine residential part, with sewers and paved streets, convenient to schools, churches, stores, &c., and only 15 minutes by train or 35 minutes by trolley from the business heart of the city.
Get full information about this unusual proposition at once.
Kissena Park Corporation,
'Phone 4813—Madison. 1123 Broadway.
WM. F. HENCKEN, President.
JOHN W. PARIS, Secretary.

ELMHURST
AND
Forest Hills
HOUSES FOR SALE OR TO RENT.
Cord Meyer Development Co.,
FOREST HILLS, L. I. ELMHURST, L. I.
62 WILLIAM ST., N. Y.

LET YOUR RENT PAY | For a home in Queens, N. Y. City, built to your order; 7 rooms and bath, all city improvements; plot 40x100, small amount cash. 28 minutes from Broadway. Electric, Subway, and trolley service; schools, churches, &c.; all city conveniences; call, write, or 'phone 8257—Cortlandt.
J. MEADE BRIGGS, 200 Broadway, N. Y.

FLUSHING.
Unable to continue payments—must sacrifice two lots, Flushing, L. I., for considerably less than present prices. Five minutes from railway station; two blocks from trolley. Easy terms. JOHN W. PARIS & SON, Marbridge Building, Herald Square.

House, 13 rooms, 3 baths; steam heat, all improvements; close to trolleys and R. R. station, corner 100x100; must sell to close estate; $10,000; mortgaged $7,000.
W. LADD, Richmond Hill, L. I.

To Let.—Two of finest residences in Queens, with all improvements; ten and eleven rooms each; on plots ¼ and 2 acres; near depot. Address Box 12, Queens P. O., L. I.

ELMHURST.
Two lots, near Thompson Av.; sewers, all improvements; title policy $750 each. J. A. ANDERSON, 359 Herkimer St., Brooklyn.

BROOKLYN—FOR SALE OR TO LET.

Have building lots in East New York, near "L" station, with builder's and permanent loans to responsible builders; 5-cent fare. Address Box F 164 Times Downtown.

Four portable houses for sale; one, two, four, and six rooms; new; no letters. 104 Broadway, Brooklyn.

NEW YORK STATE—SALE OR LET.

For Sale—An estate on Hudson River at Hyde Park, (adjoining estate of Fred. W. Vanderbilt,) comprising about nine hundred acres. Three-quarters of a mile river front suitable for a gentleman's park, or institution; a large number of buildings on the place. Will be sold only as a whole; terms easy. John A. Eagleson, 53 Irving Place.

REAL ESTATE WANTED.

Lots, flats, apartments; sell, lease, exchange. Clement H. Smith, Tremont Av., cor. Washington Av.

WESTCHESTER—SALE OR TO LET.

SUPPOSE
I can offer you at a price 50% under to-day's actual value, all things considered,
A BEAUTIFUL VILLA PLOT
Overlooking the Hudson, in the centre of a colony of fine people, and where every improvement is installed and paid for, where commutation is excellent and 40 minutes from Grand Central Station;
WOULD YOU BE INTERESTED?
I would like to tell you about it.
Chas. L. Van Fossen,
47 W. 42nd St.

Colonial Heights
One of the highest spots in healthy Westchester County—fully improved—highly restricted—no malaria—no mosquitoes. The convenience and substantial value of city property with the delightful living of a suburban residence, but 38 minutes from Grand Central Station. Write for booklet to-day.
Tasker-Halsted Realty Co.,
Room 1120, Tribune Bldg.,
New York.

COLONIAL RIDGE
Attractive Residential Colony
PORTCHESTER, N. Y.
S. Osgood Pell & Co., 537 5th Ave.

BARGAINS.
MAMARONECK LOTS, $290.
monthly payments; near station, on trolley; all improvements; high elevation.
HOUSES SOLD ON EASY TERMS.
THE WARRANTY REALTY CO.,
Times Building, 42d St. and Broadway.

PLEASANTVILLE.
A very attractive cottage; all modern improvements; nicely situated; high ground; about 1 acre; price $7,500.
Ashforth & Co., 11 East 42d St.

Riverdale-on-Hudson.—Cottage for rent; beautiful river view; fifteen rooms and four bathrooms; electric light, city water, &c.; detached laundry. Apply to McVickar-Gaillard Realty Company, 489 5th Av., New York City.

BLOCK FROM PELHAM STATION.
Lots on easy terms, can build when paid 10%; also 10-room house, 75 feet, $13,000; $5,500 remain on mortgage; also adjoining 75 feet, $3,700. Warner, 6 West 40th St.

Artistic stucco home; restricted; Mount Vernon; living room; large fireplace, sun parlor; modern; worth $9,500; owner anxious to sell; $1,500 cash. Cooley & West, Inc., Mount Vernon, N. Y.

To let for the Summer, attractively furnished house in one of the most beautiful suburbs on the Sound, forty minutes from city; $250 a month; 12 rooms. Address House, 22 East 48th St.

New Rochelle.—New nine-room house; excellent location; lot 50x100; $6,400; rent, $45.
Furnished houses, $50 to $200.
H. B. Downey, 232 Huguenot St.

Harmon.—Beautiful new city on Hudson; two lots for sale in best part of town, on installment if desired. S. Roth, 244 Broadway, Brooklyn. 'Phone 5339—Williamsburg.

REAL ESTATE FOR SALE—CITY.

Manhattan Beach
Swept by Ocean Breezes.
The place to buy, either for speculation or for an all-year-round, high-class home on the Atlantic Ocean. Prices within your reach.
NO ASSESSMENTS
Every improvement is there: Sewers, concrete sidewalks, macadam streets, curbs, grading, water and lighting mains. You have nothing to wait for. No running for trains. Can you equal it?
B. R. T. Elevated trains every ten minutes from New York City Hall (Brooklyn Bridge). Running time 35 minutes. GET OFF at Sheepshead Bay Station. A two-minute ride or a five-minute walk to the property on the Atlantic Ocean.
Come Down To-Day.
Sales Agent.
Offices on Property between the two Famous Hotels (Now Open,) also at 31 Nassau St., N. Y. City.

LONG ISLAND—FOR SALE OR TO LET.

High and Rolling with Charming views from the Knolls which rise 280 feet above The Sea

Roslyn Estates
ROSLYN, LONG ISLAND,
35 minutes from New York.
In the Heart of the Wheatley Hills,
almost overcharged with beauty.
Those whose refined taste demands a better social atmosphere than surrounds the usual suburb, and a more picturesque environment for an all-year-around home out of the city, will find these qualities happily realized and united in Roslyn Estates. Electricity, central water system, &c.
Plots ¼ to 3 acres (5½ to 65 city lots equivalent,) $1,500 up.
Full information on request.
Dean Alvord Company
'Phone 3195 Rector. 111 BROADWAY.

Country Estates Long Island.
I have in my hands a number of attractive estates for sale or rent at
GREAT NECK—MANHASSET
PORT WASHINGTON—GLEN COVE
LOCUST VALLEY & OYSTER BAY
Sale price from $5,000 to $300,000.
Rental prices from $500 to $10,000.
I should appreciate an opportunity to show these properties to any one in the market.
Jacob C. Rogers,
18A East 34th Street, N. Y.
Phone Madison Square 7170.

Beautiful house; stucco; red-tiled roof; nine rooms, two toilets; hard trim; facing ocean; three minutes from station; $11,500; terms to suit; also choice building lots, Long Beach, L. I. Suite 229-230, 1,402 Broadway.

Richmond Hill.—Eleven-room house; open plumbing; laundry in cellar; large porch; shade trees; plot 50x92; bargain at $7,500; $1,000 will get it. Roberts, 500 5th Av., New York. Phone Bryant 238.

ON GREAT SOUTH BAY.
For season, several desirable furnished cottages; all improvements; $400 to $600. Jeremiah Robbins, Babylon, L. I. Tel. 22-J.

House, 14 rooms, barn, 300 feet road; springs; very tall trees; $3,800, one-quarter cash; good for boarders; bargain. Codling, Northport, L. I.

Do Not Be Disappointed
The best way to have The Times daily is to have it sent direct to your Summer home. Write or telephone 1000 Bryant, or leave address at Publication Office, first floor, Times Building, Times Square. The cost, 17 cents a week or 75 cents per month.

NEW JERSEY—FOR SALE OR TO LET. | NEW JERSEY—FOR SALE OR TO LET.

"THREE MINUTES FROM BROADWAY!"

JERSEY CITY

Fifty Minutes to the Bronx.
Thirty Minutes to Residential Brooklyn.

THREE MINUTES TO JERSEY CITY AFTER JULY 1

THINK IT OVER AND

LIVE IN JERSEY CITY

WEEQUAHIC PARK TRACT,
NEWARK.

A Handsome Residential Development

This tract is almost as accessible from New York as it is from Market and Broad Streets, Newark. This property is directly opposite Weequahic Park, one of the handsomest park developments in Essex County. Paved boulevards with parkways in centre. Five-foot cement walks. Shade trees planted throughout. Sewer, water and gas mains laid with connections to curb. Electric lights.

The Lehigh Valley "Park View" Passenger Station is located at the property. This Railroad is operated over the Pennsylvania R. R. tracks and ferries to New York.

Upon completion of Pennsylvania R. R. tunnels under the North River, this development is only 20 minutes from New York City, WITHOUT CHANGE OF CARS ON JERSEY SIDE.

Terms that will permit you to buy—Monthly Payments. Agents on Property. Maps and Particulars.

Take Lehigh Valley Train, Pennsylvania Railroad Ferries. Or take Jersey Central, Pennsylvania or Lackawanna Railroad to Newark, and take Mt. Prospect Ave. or "Main Line" trolleys to property.

FRANK J. BOCK. 800 Broad St., Newark.

FOR SALE
AT A SACRIFICE

A SIXTY-FIVE (65) ACRE FARM AT

CRANFORD, NEW JERSEY.

All high and dry. Within five minutes' walk of Balmiere Park. 1,000 feet frontage on the Rahway River. The property is free and clear. Very reasonable terms. Brokers protected.

HERMAN LUBETKIN, Counsellor-at-Law, 38 Park Row, New York City.

LEONIA, N. J.,

15 minutes from 130th St. Ferry. 30 minutes from downtown New York via McAdoo Tunnels.

HOMES neat, artistic; every modern improvement; sewer, water, gas, electricity; on large plots, with shade and lawns; sidewalks flagged.

INVESTMENT SITES A gilt edged investment site; right in line with new Hudson Bridge; $30 down and small monthly payments buys a lot. Buy now before the advance.

LEONIA HEIGHTS LAND CO., Marbridge Building, New York, Broadway & 34th St. 'Phone 380—38th St.

Watch this paper next Sunday and the week following for special One-Day Sale to be held Saturday, June 26th, 2—5:30 P. M., rain or shine. Only a small number of choicest lots in one of the finest suburbs, distant but 20 minutes from New York. They will be sold at unusually low prices and on most easy terms. Telephone, call or write us to-day for particulars.

COLUMBIA INVESTMENT & REAL ESTATE CO., 42d St. & Broadway, New York City.

FOR SALE OR EXCHANGE

Beautiful 2-family houses for sale on easy terms, showing an investment of 12 per cent. I have also some two-family houses in East Orange which I will exchange for New York or Brooklyn property. If you are looking for a home to rent or buy in the Oranges I have a large number to select from.

M. J. BROWN, 350 Main St., East Orange, near East Orange Station.

Several ideal factories for sale or rent, adjacent to Pennsylvania Railroad Station, with power plant crane.

Three-story brick and basement; 35 horse power; steam heat pipes, electric wired; possession July 1st. Also two factory sites in same vicinity.

SCHERER-OWEN CO. 760 Broad St., Newark, N. J.

Gentleman's farm, consisting of thirty acres and a very fine house, less than an hour's ride from New York City on the main line of the D., L. & W.; 600 feet above sea level; 1,300 feet water front; a real bargain and must be sold to close estate.

SCHERER-OWEN CO. 760 Broad St., Newark, N. J.

HIGH, HEALTHFUL CHATHAM, N. J. BARGAIN—House and plot, 247 front; 400 and 500 deep; Main Street; near station; only $6,500; terms right; lots, leaving house intact, can be sold at good profit; splendid investment, to hold, or for speculation; Lackawanna Road; hour out. BROKAW, 100 Broadway.

For Sale at a Bargain.

In Englewood, attractive house, acre ground; eleven rooms, large reception hall; hardwood finish; porches, lawn, shade trees, grapes. Address Owner, B 23 Times, Times Square.

ALLENHURST,
ASBURY PARK.

Furnished houses. Sale and rent. WM. C. BURROUGHS, ASBURY PARK, N. J.

Bargain—Sale, rent; house 9 rooms; bath, steam heat; one acre; abundance shade, fruit, barn, hennery, convenient school, station; excellent condition; best location; moderate price. Quackenbush, Ridgewood, N. J.

Homestead 1¾ acres, river road, Bogota, 12 rooms; all improvements; large trees; 20 minutes from city; 2 double-track roads and Hudson River trolley; sold on easy terms. J. C. Voorhis, Bogota, N. J.

For Sale.—1 acre land; 10-room house, with bath; fine view of New York; grape and fruit trees; Hudson River Trolley. Langsdorf, Parker Av., Fort Lee, N. J.

TO LET FOR BUSINESS PURPOSES.

FOR RENT
Entire 5th Floor

MERCHANTS' ASSOCIATION BUILDING, 54-60 Lafayette St., Bet. Leonard and Franklin. 7,000 sq. ft.

Apply on premises or your own broker. LIPPMANN & EISMAN, 54-60 Lafayette St.

Large Corner Store

Suitable for cafe and barroom; also a large six-room corner apartment in finest section of the Bronx; suitable for a doctor or dentist; also nice 4 and 5 room apartments to let. Apply Supt. Edwards, 638 Prospect Av., corner Kelly.

Plots of one to six lots in Chelsea section to lease for long term; will arrange building and permanent loans or will erect buildings for responsible tenants; also similar plots for sale. JAMES N. WELLS' SONS, 191 9th Av.

43d, 311 West.—Fine light loft in modern factory building, 125x77; three freight and two passenger elevators; electric power and light. Apply Colorplate Engraving Company, Scribner Building.

Factory at Harrison, N. J.; 20,000 feet of floor space; fully equipped; adjacent to Lackawanna and Pennsylvania R. R.; rent, $2,500. Donnelly, 99 Nassau St., New York.

OFFICES—STUDIO—OFFICES, including gas, steam, $25. Colonial Building, Broadway and 66th; Subway, L, and all cars.

Attractive ground floor store for rent in fashionable Fifth Av. neighborhood; reasonable rent. Apply Smith Realty Co., 9 East 30th St.

Double store and rooms suitable for any business, 1,484 5th Av., near 119th St.

In heart of Herald Square; 102 West 38th St.; store or loft, 40x100.

For Sale.—At a bargain, two desirable lots in Morsemere, N. J. For particulars apply to A 73 Times, Times Square.

LONG ISLAND—FOR SALE OR TO LET

"Have You Seen BelleTerre?"

The price of one of these Bungalows on the high North Shore of Long Island is less than the interest on an investment one makes in a country home large enough to rival the private, exclusive advantages and privileges afforded at Belle Terre.

Belle Terre

Modern Cottages and Bungalows; every convenience; picturesque; seashore; beach; bathing; yachting; motoring; livery; garage.

About one acre, landscaped, with Bungalow: $4,500 to $5,500. Several are now ready for occupancy.

Apply immediately to DEAN ALVORD COMPANY, 111 Broadway. 'Phone 3195 Rector.

APARTMENTS TO LET—Unfurnished.

West Side.

The Allenhurst
Broadway, Southeast Cor. 100th St.

OPEN FOR INSPECTION.

The best planned, most carefully constructed and elaborately finished apartment house on the West Side; 12 stories high.

ABSOLUTELY FIREPROOF.

6, 7 and 8 Rooms and 2 Baths; Rents $1,200 to $2,000

Apartments are now offered to rent from October 1, 1909. Tenants may occupy same any time after September 1 without extra charge.

Every Room an Outside Room.

RESIDENT MANAGER ON PREMISES OR Allenel Construction Co. 135 BROADWAY

WEST END HALL,
840 WEST END AVENUE, NORTHEAST CORNER 101ST ST.

A house of superior excellence; contains all modern conveniences for small families of refinement; available, 8 rooms, 2 baths, $1,500; 9 rooms, 2 baths, $2,000. Concessions for Summer. Apply to the Superintendent, or CHAS. S. KOHLER, AGENT. 906 Columbus Av. 'Phone 5505 Riverside.

Life Building Apartments
21 WEST 31ST STREET.

For rent, unfurnished, from Oct. 1st or immediate possession, apartments of Parlor, two Bedrooms, and two Bathrooms; also one smaller suite. Apply William Harvey, Supt.

West Side.

Above 110th Street and Washington Heights.

ST. JOHN COURT
Amsterdam Ave., cor. 111th St.

Opposite the Cathedral.

Positively the Finest Elevator Apartments on the West Side At $720.00 to $1100.00.

4, 5, 6 and 7 rooms and bath. Convenient to Central, Riverside and Morningside Parks; Surface cars, Subway and L. stations. Favorable terms to October 1st.

INSPECTION INVITED.

CHAS. S. KOHLER, Agent, 906 Columbus Ave., at 104th. Phone 5504 Riverside.

THE MIDLOTHIAN
355 West 117th St.

5 and 6 Rooms, $35.00 to $45.00. Elevator, steam heat, hot water, tiled bath, uniform service, electric light; all rooms outside light and air. Apply to janitor.

Apartments, 420 West 118th St.; have 5, 6 rooms, all improvements, $42.50, $52.50.

Bronx.

FACING CROTONA PARK

Inspect these houses before renting elsewhere: $19 4 and 5 rooms; all improvements. Select tenants only. $25

RENTING OFFICE ON PREMISES, Wilkins Ave. 1567, near Boston Road, 5 min. to Freeman Subway Sta.

159th St., 422 East.—Six elegant, light rooms, bath; all modern improvements, including electric light, garbage closets, heating, telephone, &c.; $25-$30.

APARTMENTS TO LET—Furnished.

LIFE BUILDING
21 WEST 31ST STREET.

For rent, handsomely furnished apartment, Parlor, Bedroom, and Bath, by the month or year. Apply William Harvey, Supt.

111th St., 320 West.—Exceptional opportunity; thoroughly up to date six; also four-room apartment, facing Morningside Park; artistic; piano, 'phone, electricity; block from elevated; Summer rates. Van Saun.

Cromwell Apartments, Broadway to Riverside. —Six rooms, fully and comfortably furnished; Subway corner. Apply 611 West 137th St. Apartment 36.

Comfortably furnished eight-room elevator apartment to rent for Summer or longer; very desirable; references. B 44 Times, Times Square.

Morningside Av., 82.—To sublet for July and August, 4-room furnished apartment; rent reasonable; apartment shown after 4 P. M.

115TH ST., 403 WEST.—Light five rooms, bath, furnished apartment; elevator; Subway; Morningside Apartment 64.

Furnished apartment to let for Summer, $60; 6 rooms and bath; reference. Apply McLean, 331 Amsterdam Av.

200 West 97th St.—Sacrifice for $60 breezy corner apartment, eight rooms; linen, silver, piano. Thayer.

For the Summer months, completely furnished seven-room apartment. Robertson, 74 West 85th St.

FURNISHED APARTMENTS WANTED

WANTED—Three-room apartment, completely furnished, above 66th St., near Subway or elevated. Address Box B 33 Times, Times Square.

HOTELS. | HOTELS.

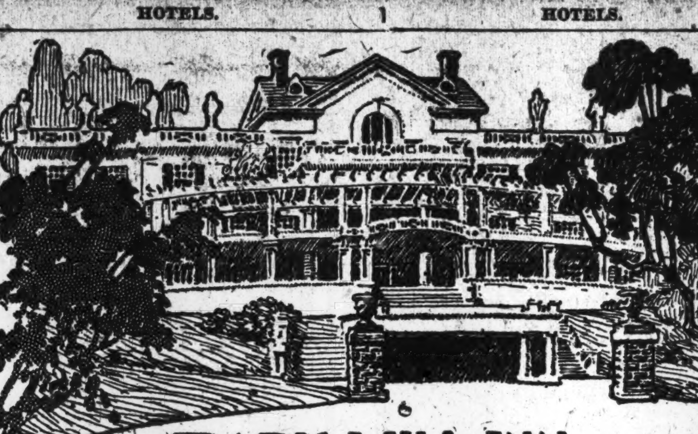

PARK HILL INN

POPULAR CONCERTS EVERY SATURDAY NIGHT

CLASSIC CONCERTS EVERY SUNDAY NIGHT

Dine on the Terrace under the trees. 200 feet above the Hudson. Always cool. Perfect cuisine and service. Soft lights,—Jolly crowds,—"Bohemia outdoors."

Music Every Night! Special Music Saturdays and Sundays!

The Inn orchestra is under the direction of the distinguished Russian pianist, M. Manfred Malken.

Park Hill Inn
South Broadway *Yonkers, N. Y.*
JOHN SHILLING, Manager

Auto Route—Up Broadway to Riverdale Ave., Valentine Lane to the Inn.

CITY HOUSES TO LET—UNFURNISHED

A COSEY DETACHED HOME

at Van Cortlandt Terrace, South Yonkers; new house, 10 rooms, 2 baths; steam heat, electric light; fine plot of land; very fine home surroundings; take Broadway Subway to Van Cortlandt Park, then trolley to City Line. Keys at office of Van Cortlandt Terrace, Leighton Av. and Shady Lane.

432 Madison Av., corner 49th St.; four-story and basement dwelling to let; size 20x53x70; seventeen rooms and two baths; possession now; rent moderate. Cruikshank Company, 141 Broadway.

Bronx.

For Rent—Detached house, July 1; 11 rooms, parquet floors, tiled bath, steam heat. 82 East 236th St., two blocks east of Jerome Av.; beautiful location; rent $40.

COUNTRY HOUSES TO LET—FURNISHED.

AT RYE, N. Y., ON SOUND.

Furnished brick house for Summer months, 6 master's bedrooms, 5 servants' rooms, 4 bathrooms, electric light, flower and vegetable gardens, stable, garage. Rent $2,500; principals only. Address Nelson Macy, 441 Pearl St., New York.

SOUTHOLD, LONG ISLAND. Nine rooms, newly furnished; six bedrooms; bath, gas; large verandas; beautifully located; only $300; a bargain. Address Frances Rockwell, Southold, L. I.

Ridgewood, N. J.—Furnished house, 7 rooms; all improvements; barn; good shape; 8 minutes to depot; rent, July 1 to Sept. 15, $45 monthly. Hogel, 52 Hope St.

FOR SALE.

$1.75 STOCK AWNINGS

3 ft. wide, 5 ft. long. Galvanized frames and fittings; complete and ready to hang. Choice of patterns. We are the only makers of this style stock awning. Call or write for particulars. It will pay you. Bronx Window Shade & Awning Co., 873 Brook Av., New York City.

TYPEWRITERS ALL MAKES

Rented $3 month; $100 machines $15 to $50 six months, rental allowed to apply if purchased. Typewriter Sales Co., 5 Cortlandt st. Telephone 1983 Cortlandt.

BUDD & CO., 71 Spring St., Near Subway, High-grade Office Furniture, desks, tables, chairs, partitions; also several sound-proof telephone booths and stock quotation boards at reasonable prices. Tel.5483Spg

SAFES New and second-hand, of all kinds and makes; safes bought, exchanged and repaired. YORK SAFE & LOCK CO., formerly J. M. Mossman, 35 Maiden Lane. Tel. 1423 John

TYPEWRITERS New, rebuilt, $15 up; special cash discount; year's guarantee; rent $5 for three months. Send for catalog. The Typewriter Exchange, 1¼ Barclay St. Tel. Barclay 5915.

MIRRORS BARGAINS. All kinds, framed, unframed. PLATE GLASS TOPS to cover desks, furniture, etc. Nathan Lyons, 129-131 West 31st St. Tel. 7190 Mad. Sq.

OFFICE PARTITIONS

Highest grade of workmanship; lowest price. Save money by getting our price before you buy. David Kramer, 43 Broad St. 'Phone connec'n.

Desks, partition, telephone booths, tables, chairs, wardrobes, mirror, wall fixtures, business furniture all kinds. Finn Bros., 258 B'way.

PIANOS AND ORGANS.

MATHUSHEK & SON

Invite your visit to examine their product. Special bargain prices and terms reduced.

PLAYER PIANO BARGAINS

Among the superfine stock of these instruments that each member of family can play.

IDEAL HOME PIANO

They give greatest pleasure with least effort. Factory direct to buyer means large saving. CALL, WRITE OR PHONE 692 BRYANT.

B'way & 47th St. 150 Newark Av., Jersey City. 310 W. Front St., Plainfield. 4 Broad St., Red Bank, N.J.

REAL BARGAINS

IN USED PIANOS OF BEST MAKES.

Steinway upright	$650 at $290
Christman upright	$500 at $250
Sohmer upright	$500 at $200
Chickering upright	$450 at $90

Also Steinway Baby Grand and many others.

Christman Sons. 35 W. 14th St.

WISE PIANO CO. have largest stock of Steinways, Chickerings, Sohmers, Webers, etc., $75 up; easy terms. 17 E. 125th St. Open evenings.

Upright pianos, $60, $75, $115, $125, $135, $150. New pianos, $175; $5 per month. Wissner, 96 5th Av., cor. 15th St.

$90 Gordon upright piano, $3 monthly; $115 Raven upright piano, $4 monthly. Goetz & Co., 81 Court St., Brooklyn. Open evenings.

New York make piano this week only $60. Lifetime bargain. Wissner, 96 5th Av., cor. 15th St.

SURROGATE NOTICES.

HELM, MORNAY D.—The People of the State of New York, by the grace of God free and independent, to Elizabeth E. Helm, Alexander Lambert, H. H. Barker, Paul Outerbridge, R. T. Humphreys, Robert J. Sherlock, The Durland Company, Koscherak Bros., John Miller & Co., Charles H. Beckett, Robert J. Draddy, United States Fidelity and Guaranty Company, Mary E. Helm, individually and as executrix of MORNAY D. HELM, deceased; Planet Mills Manufacturing Company, Empire Trust Company, Joseph I. St. John, Edgar E. Helm, and to all persons interested in the estate of MORNAY D. HELM, late of the County of New York, deceased, as creditors, next of kin, or otherwise, send greeting:

You and each of you are hereby cited and required personally to be and appear before our Surrogate of the County of New York, at the Surrogates' Court of said county, held at the Hall of Records, in the County of New York, on the 27th day of July, 1909, at half-past ten o'clock in the forenoon of that day, then and there to attend a judicial settlement of the account of proceedings of Mary E. Helm, as temporary administratrix of the goods, chattels, and credits of said deceased; and such of you as are hereby cited as are under the age of twenty-one years are required to appear by your guardian, if you have one, or if you have none, to appear and apply for one to be appointed, or in the event of your neglect or failure to do so, a guardian will be appointed by the Surrogate to represent and act for you in the proceeding.

In testimony whereof, we have caused the seal of the Surrogates' Court of the said County of New York to be hereunto affixed. [L. S.] Witness, Hon. Abner C. Thomas, a Surrogate of our said county, at the County of New York, the 8th day of June, in the year of our Lord one thousand nine hundred and nine.

DANIEL J. DOWDNEY, Clerk of the Surrogates' Court.

CHARLES H. BECKETT, Atty. for Petitioner, 135 Broadway, New York.

When you come to New York City stop at the

HOTEL ROLAND

Handy to everything. Street cars to everywhere. MODERN HOTEL.

NICE ROOMS WITH BATH FOR PER DAY $1.00 $1.50 $2.50

59th St., Madison and Park Avs. Block from Plaza entrance to Park. ROLAND D. JONES, Prop.

EXCURSIONS.

Sunday Excursion UP THE Hudson
To West Point & Newburgh
Str. Homer Ramsdell

Leaves foot FRANKLIN ST., 9:00 A. M.; WEST 129TH ST., 9:30 A. M. Returning leaves NEWBURGH, 6:00 P. M.; WEST POINT, 7:00 P. M.

Round Trip, 90 Cents

DINNER SERVED ON BOARD, 50c. TROLLEY CONNECTS with Steamer at Newburgh for ORANGE LAKE PARK, 35 minutes' ride from dock to this beautiful Summer resort and amusement park. Music, boating, and all modern attractions. Excursion tickets from New York to Orange Lake Park, $1.15. Tickets sold on Steamer.

CHARMING EXCURSIONS
West Point, Newburg and Poughkeepsie.

Daily (except Sunday) by Palace Iron Day Line Steamers Hendrick Hudson & Robert Fulton. Leave B'klyn, Fulton St., (by Annex,) 8; Desbrosses St., 8:40; W. 42d St., 9; W. 129th St., 9:20 A. M. Returning on down boat, due 42d St., 5:30 P. M.

MORNING AND AFTERNOON CONCERTS.

DELIGHTFUL AFTERNOON EXCURSION TO
WEST POINT
STEAMER MARY POWELL.

Leaving Desbrosses St., 1:45, W. 42d St., 2:00, W. 129th St., 2:20 P. M. Arriving West Point 5 P. M. Choice when buying ticket of return by any West Shore or N. Y. Central train, or Cent. Hud. Str., $1.10. Ample time to see Parade, Public Buildings, &c. Orchestra on board.

This Excursion Made Daily, except Sunday.

Summer Travel

"The Best of Everything at the Best Time"

Just Enough "Personally Conducted" to do away with the cares and annoyances of getting about

Yellowstone Park
Alaska, Colorado
Canadian Pacific Ry.
Around the World
35 Shorter Tours Through New York, New England and Canada

Raymond & Whitcomb Co.
225 Fifth Avenue, New York
Telephone 6270 Madison Square
Send for Booklet

EXCURSION TO NEW HAVEN

On Sundays, superb steamer RICHARD PECK leaves Pier 28, E. R., 9:30 A. M.; foot East 22d St., 10:00 A. M.; due New Haven 2:30 P. M. Return, due N. Y. 8:45 P. M. Two hours in New Haven. Music. Refreshments. Tickets, $1.00; Children, 50 cents.

UP THE HUDSON SUNDAYS

Splendid steamer CITY OF LOWELL leaves Pier 40, N. R., ft. Clarkson St., 10:00 A. M.; W. 129th St., 10:30 A. M., for Hudson River trip as far as Poughkeepsie. No landing. Return, due N. Y. 6 P. M. Music. Refreshments. Tickets, 50 cents; Children, 25 cents. These excursions under FALL RIVER LINE management. Tickets now on sale at City Ticket Office, 171 BROADWAY. At Piers only on day of excursions.

Every Saturday Afternoon and Sunday Morning

Up the Sound to Sea Cliff & Glenwood

Steamer "Nantasket" leaves New Pier 8, E. R., (near Hanover Sq. "L" Sta.,) Saturdays at 1:00; 31st St., E. R., 1:20 P. M. Ret. due N. Y. 9:25 P. M.

SUNDAYS. Steamer "Nantasket" leaves New Pier 8, E. R., 9:30; 31st St., E. R., 9:50 A. M. Returning leaves Glenwood at 5:30 P. M.

Excursion 50c. Tickets.

Sunday Excursion UP THE HUDSON
To WEST POINT & EMPIRE GROVE
Str. SEA GATE

Leaves BATTERY LANDING, 9:00 A. M. WEST 129TH ST., 10:00 A. M. Returning arrives 129TH ST., 8 P. M. Music, Refreshments. Tickets, 75 cents.

EXCURSIONS TO-MORROW

Lake Hopatcong $1.00.
Leave W. 23d St. 8:50; Liberty St. 9:00 A. M.

Mauch Chunk $1.50.
Leave W. 23d St. 8:20; Liberty St. 8:30 A. M.

VIA NEW JERSEY CENTRAL

SEEING NEW YORK YACHT | The Original Boat. $1.00 ROUND TRIP. Tel. 4944—Gramercy.

Leaves Foot West 22d St., North River, 10 A. M. and 2:30 P. M. every day and Sunday. All points of interest explained by lecturer.

SEEING NEW YORK AUTOMOBILES start hourly from Flatiron Building, 5th Av. side. Seeing Chinatown and the Bowery every night and Sunday at 8:30 P. M. Ticket office and waiting room in building, ground floor, 5th Av. side.

BELLEWOOD $1

Mountain Excursion Resort. Every Sunday.
Leave W. 23d St. .... 8:55 A. M.
Cortlandt & Desbrosses Sts. ..... 9:00 A. M.
Pennsylvania Ferries

LEHIGH VALLEY R. R.

EXCURSIONS.

IRON STEAMBOAT CO.
THE ONLY ALL-WATER ROUTE TO
CONEY ISLAND

LANDING AT DREAMLAND.

Greatest Amusement Enterprise in the World.

TIME TABLE (SUBJECT TO CHANGE):

Leave foot 129th St., North River, 9:00, 9:45, 10:30, 11:15 A. M.; 12:30, 2:00, 3:00, 4:50, 7:45 P. M.
Leave foot 22d St., North River, 9:00, 9:45, 10:30, 11:15 A. M.; 12:00 M.; 1:15, 2:00, 2:45, 3:45, 4:30, 5:30, 6:15, 7:00, 7:45, 8:30, 9:10 P. M.
Leave Pier 1, N. R., half hour later than at 22d St.
Returning—Leave Iron Pier, Coney Island, *10:40, *11:25 A. M.; 12:10, *12:55, *1:40, 2:55, 3:40, *4:25, 5:25, 6:10, 7:10, *7:55, *8:40, *9:25, *10:10, 10:45 PM. Returning from Coney Island, trips marked with a * go to 129th St., North River.

Round Trip Tickets, 40 cents.
Round Trip Tickets 129th St., 50 cents.

STEAMER TAURUS makes trips EVERY DAY to FISHING BANKS. Leave 129th St., N. R., 7:00 A. M.; 22d St., N. R., 7:40 A. M. Pier (new) No. 1, N. R., 8:20 A. M. Bait and Tackle on board. Fare: Gentlemen, 75c.; Ladies, 50c.; Children, 25c.

SPECIAL EXCURSION
Sunday, June 20th,
TO WEST POINT AND NEWBURGH
Steamer "GRAND REPUBLIC"

Allowing the excursionists two and one-half hours at West Point, 45 minutes at Newburgh. Leaving Pier 1, North River, 9:30 A. M.; West 22d St., 10:00 A. M. West 129th St., 10:30 A. M.; Yonkers, 11:00 A. M.

Round Trip 75c
Yonkers 50c

Restaurant at City Prices. The Steamer will be limited to one-half the licensed capacity. NO FREE LIST.

Iron Steamboat "Cepheus"
SPECIAL TRIP
ROCKAWAY BEACH
SUNDAY, JUNE 20th.

Leave foot 129th St., N. R., 9:15 A. M.
Leave foot 22d St., N. R., 10:00 A. M., 3:00 P. M.
Leave Pier 1, N. R., 10:30 A. M., 3:30 P. M.
Leave Rockaway Beach, 12:45 P. M., 6:00 P. M.
Round Trip Tickets 50c. Children 25c

ROCKAWAY BEACH

Seaside Landing. STEAMER ROSEDALE, Sunday, June 20. Leaves 129th St. at 9:00 A. M., West 22d St. at 9:30 A. M. and 2:30 P. M. Battery at 10:00 A. M. and 3:00 P. M. Leaves Rockaway Beach at 11:30 A. M. and 6:00 P. M.

SUMMER RESORTS.

THE
CATSKILL MOUNTAINS

noted for picturesque and romantic scenery. The glorious air, the magnificent views and comfortable accommodations are a great attraction in this mountain region which is a paradise for children and a sanitarium for everybody.

THE ULSTER & DELAWARE R. R

in connection with West Shore and Pennsylvania Railroads forms the only all rail through car line between Philadelphia, Jersey City, New York, and all points in this famous Mountain region.

THE RIP VAN WINKLE FLYER now in service from New York, via West Shore R. R., leaving Desbrosses St. 12:45 P. M., West 42d St. 1 o'clock P. M. daily, except Sunday.

THE SUMMER TIME TABLE WILL GO IN EFFECT SUNDAY, JUNE 20TH.

An illustrated Summer Book with map of the Catskills and list of hotels and boarding houses will be sent free on receipt of 9 cents postage.

N. A. SIMS, Gen'l Passenger Agent, Kingston, N. Y.

GRAND HOTEL
Catskill Mountains.
OPENS JUNE 26th, 1909.

New York office, Frank De Wolf, Manager, with Town & Country Bureau, 389 Fifth Ave., Cor. 36th St., Telephone 3628 Madison. Booklet.

HOTEL KAATERSKILL
CATSKILL MOUNTAINS.

Opens June 24. Elevation 3,000 feet. Reservation of rooms made by HARRISON S. DOWNS, BERKELEY LYCEUM, Telep. 1860 Bryant. 19-21 West 44th St., Opposite Sherry's.

Hotel St. Regis

NEWLY BUILT, UP-TO-DATE HOTEL. LATEST MODERN IMPROVEMENTS. Situate in most beautiful spot in Catskills, opposite large lake; elevation 2,500 feet; superior table; pure spring water; excellent orchestra. INFORMATION, HOTEL ST. REGIS, FLEISCHMANN'S STATION, N. Y.

THE CLAREMONT, Haines Falls, N. Y.—New; electric light; baths; tennis, golf; for 75; $10 up; circular. Rusk & Co.

Catskill Mountain Resorts on the Ulster & Delaware Railroad, see Sunday "Times."

NEW YORK—Thousand Islands.

THE HOTEL FRONTENAC
1,000 ISLANDS ST. LAWRENCE RIVER

NOW OPEN.

A magnificent Hotel, delightfully situated on an island in the St. Lawrence River, with an exclusive class of patronage. The favorite water for motor boats and boat racing. Fishing, rowing, and all aquatic sports. An extremely picturesque nine-hole golf course free to guests of the hotel; also tennis and other sports. Unequalled bass and fresh water fishing near hotel. For booklet and full information address

C. G. TRUSSELL, Manager. (Also Mgr. Bon Air, Augusta, Ga.)

NEW YORK—Oneida Lake.

HOTEL ST. CHARLES
On Oneida Lake. 7 miles wide, 21 miles long.

FINEST Bathing, Boating, Fishing
Delightful, Healthful, Invigorating CLIMATE

For further information address MANAGER, SYLVAN BEACH, N. Y.

NEW YORK—Adirondacks.

Mt. Meenahga House and Cottages.

ESTATE OF 600 ACRES IN THE SHAWANGUNK MOUNTAINS, 100 miles from New York; altitude 1,500 feet. Golf, tennis, bowling, billiards; miles of beautiful walks and drives; solicits patronage of cultured people. Illustrated booklet.

M. E. TERWILLIGER & SON, Props., ELLENVILLE, N. Y.

RUISSEAUMONT HOTEL AND COTTAGES
Lake Placid, N. Y., Adirondacks
OPEN JUNE TO OCT.
For Booklet and rates address E. H. PATRICK, Mgr., Lake Placid, N. Y.

NEW YORK—Sullivan County.

Hotel Cornucopia

ON THE BEAUTIFUL KIAMESHA LAKE. The Hotel is equipped with all modern improvements; accommodates 250. Dining room orchestra. Write for booklet and rates. HARRY YOHALEM, Mgr.

NEW YORK—Sharon Springs.

UNION HOTEL SHARON SPRINGS, N. Y. CH. SAUER & SON, Proprietors. Will open for the season on JULY 1ST.

NEW YORK—Putnam County.

DEAN HOUSE Lake Mahopac, Putnam Co., N. Y. Pleasantly located on the southwest shore of the lake; shaded lawn; boating, fishing, golf and tennis. Booklet on application. A. H. DEAN, Proprietor.

NEW YORK—Richfield Springs.

RICHFIELD SPRINGS, N. Y. Great White Sulphur Springs, noted for curative powers; gout, nervous and blood diseases; the leading hotels, the Earlington and the Berkeley-Walontha.

NEW YORK—Saratoga Springs.

SARATOGA SPRINGS.—The Grand Union opens June 26th. Particulars, Hotel Marie Antoinette, N. Y. Woolley & Gerrans, Props.

VIRGINIA.

WARM SULPHUR SPRINGS, BATH CO., VA., is now open for guests. For circulars and terms address Mrs. John L. Eubank, Warm Springs, Bath Co., Va.

SUMMER RESORTS.

NEW YORK—Lake George.

THE RENDEZVOUS OF AMERICA'S MOST EXCLUSIVE RESORT SEEKERS

HOTEL CHAMPLAIN
AND COTTAGES
On Lake Champlain, Clinton County, N. Y.

In center of Natural Park of 450 acres. Every known Summer diversion. Golf, Tennis, Boating, Fishing, Bathing, Motoring; complete auto garage. Attractive social life. Delaware & Hudson Co., Owners.

OPENS JUNE 26th.

Through Pullman service from New York via D. & H. R. R.

Send for Illustrated Booklet.

ROBERT MURRAY, Manager. 243 5th Ave., N. Y., until June 26. Two particularly fine cottages to rent.

Fort William Henry
HOTEL,
LAKE GEORGE, N. Y.

Entirely rehabilitated by Delaware & Hudson Co., owners. Finest and largest hotel on the lake. Every convenience; charming surroundings. All outdoor pastimes. One hour from Saratoga Springs.

OPENS JUNE 26th.

Send for illustrated Booklet.

J. F. WILSON, Manager. 243 5th Ave., N. Y., until June 26.

Through Pullman service to LAKE GEORGE. New fast trains at convenient hours.

NEW YORK—Long Island.

PROSPECT HOUSE
SHELTER ISLAND HEIGHTS, L. I.

Opens June 24th. Golf, Bathing, Yachting. Garage. Office, 1122 B'way, cor. 25th St. Tel. 1872 Mad. Booklet. E. D. LANGWORTHY, Mgr.

ARVERNE, LONG ISLAND,
ALLAMACK INN.

Also bachelor apartments and bathing houses, right on the ocean and Vernam Av. Mrs. MACK LATZ. Phone 37—Hammels.

EUREKA HOUSE
Cor. Cedar & Carlton Av., FAR ROCKAWAY, L. I.

Select family hotel, with cottage adjoining; private baths. Tel. 715. Mrs. A. S. Talley.

THE HALL, Glencove, L. I.

within commuting distance. Fireproof wing added this year. All outdoor sports. Private beach. Send for booklet. References.

NEW ENGLAND—New Hampshire.

On the New England Coast

Hotel Wentworth
New Castle
PORTSMOUTH, N. H.

Unsurpassed in beauty of surroundings and perfection of service.

Golf Course | Surf and
Yachting | Still Bathing
Fishing | Garage

Accommodates 450.
OPENS JUNE 26TH.

Representative at Town and Country Travel Bureau, 389 Fifth Ave., until June 23.

WENTWORTH HOTEL CO.
H. W. PRIEST, Managing Director. Portsmouth, N. H.

DEER PARK HOTEL, North Woodstock, N. H. NOW OPEN. Train service from N. Y. via Boston now in effect, arrives at hotel same day. Through Pullman sleeping car leaves New York daily, except Sunday, commencing June 28 at 8 P. M., arriving for breakfast the following morning. Automobiles can be engaged at the hotel for touring the mountains. J. R. ELLIOTT, Prop.

WAUMBEK & COTTAGES.

Jefferson, N. H., in the White Mountains. SEASON JUNE UNTIL OCTOBER. Detached family cottages completely furnished, with Hotel Service. Particulars Upon Request. CHARLES V. MURPHY, Manager.

NEW ENGLAND—Massachusetts.

STOCKBRIDGE, MASS. IN THE BERKSHIRES. Red Lion Inn now open. Heaton Hall opens midl. June. Allen T. Treadway, Prop.

N. Y. Office, Hotel Flanders, West 47th St.

NEW ENGLAND—Connecticut.

ACADEMY HALL,
Near Long Island Sound, STAMFORD, CONN.

45 MIN. FROM N. Y. EXCELLENT TRAIN SERVICE. A refined, quiet Summer Colony. Delightful surroundings. Picturesque location. No mosquitoes. Table unexcelled. Up-to-date improvements. Charming Drives. All Outdoor Sports. Camps for Boys near by. For Rates and Booklets address Academy Hall.

NEW ENGLAND—Vermont.

Up among Vermont's green hills and on Lake Champlain. Best Summer resort region. Terms $5 to $10 per week. Handsomely illustrated booklet containing 150 pages, full information, also details Tercentenary Celebration, Lake Champlain. Send 6c. to "Summer Homes," No. 31, St. Albans, Vt., or 385 Broadway, New York. Free on personal application.

Lake Bomoseen, Vermont, Prospect House; sanitary plumbing, electric lights; garage; milk, cream, vegetables from hotel farm; booklet. H. B. Ellis, Mgr.

THE GLENWOOD In-the-Pines, LAKE BOMOSEEN. Rates, $8 to $14. Fishing. Hydeville, Vt.

NEW ENGLAND—Maine.

Dirigo House, Long Island, Me.

MRS. J. PERRY, Prop. Booklet.

NEW JERSEY—Ocean Grove.

UNITED STATES Main Av., Overlooking Ocean. Martin & Amy.

EUROPEAN RESORTS.

Munich—HOTEL FOUR SEASONS

Old established, thoroughly modern, with aristocratic clientele.

Pension Arrangements During Winter

INSTRUCTION—SUMMER CAMPS.

REPTON CAMP, Lake Champlain, offers a thoroughly enjoyable vacation to a limited number of boys. Within easy reach of New York. Instruction in swimming and other sports. Tutoring if desired. Moderate fees. Very highly recommended. Address, Head Master, Repton School, Box C 5, Tarrytown, N. Y.

CAMP ANDROSCOGGIN, for boys, Lake Cobbosseecontee, Maine; all sports, boating, tuition; send for booklet. A. W. Marriott, 4,130 Pennsgrove St., Philadelphia.

SUMMER RESORTS.

NEW JERSEY—Long Branch.

The Finest Resort on The Jersey Coast

WEST END COTTAGES AND HOTEL
WEST END N. J.

NOW OPEN

Entirely Renovated, Remodelled and Handsomely Furnished, and with every modern appointment.

Restaurant a la Carte and Table d'Hote.

Phone West End 420

For Booklets & Information of New Long Branch Address B. B. Bobbitt, Director.

NEW JERSEY—Atlantic City.

HADDON HALL
ATLANTIC CITY, N. J.

Directly on the ocean front, with unobstructed view. Salt water in all baths. Hot and cold water in most bedrooms. Always open. Booklet. LEEDS & LIPPINCOTT.

ALBEMARLE Virginia Av., near Beach, most modern and leading moderate rate hotel; 100 large, cool front rooms; private baths; elevators; 4,000 ft. porches; music; excellent table; own farms; white service. Special rates June and July, $8 to $12 weekly; $2 up daily. Booklet. J. P. Cope.

HOTEL SAVOY.

In the most popular Chelsea district, one block from renowned Hotel Chelsea and near Million-Dollar Pier. Only hotel directly on the ocean front with hot and cold sea water baths and running water in all rooms, at moderate rates. Elevator to ground. Dancing. Special to early bookers, $12.50 weekly up. Opens June 25th.

HOTEL WILTSHIRE OPEN ALL THE YEAR. Virginia Av., overlooking Ocean. Capacity 300. Elevator to street level. Steam heat; suites with bath, and every convenience. Best cuisine and service. Music. Special $2.50 up daily, $12.50 up weekly. Booklet. SAMUEL A. ELLIS.

Marlborough-Blenheim

The leading resort house of America, is particularly attractive during Atlantic's famous Summer season. JOSIAH WHITE & SONS COMPANY.

HOTEL RUDOLF
ATLANTIC CITY, N. J.

Open all year; special Early Season rates. No extra charge for salt and fresh water baths. A. S. RUKEYSER, Mgr. JOEL HILLMAN, Pres.

HOTEL NEW ENGLAND

South Carolina Av. and the Beach; private baths, elevator to street; capacity 350. Superior table. Afternoon tea served. Spring rates. Open all year. BRYAN & WILLIAMS.

MILLER COTTAGE, 9 to 15 N. Georgia Av. Capacity 250. Especially noted for its table; $1 daily, $6 and up weekly, until July 1.

NEW JERSEY—Asbury Park.

HOTEL BRUNSWICK
ASBURY PARK, N. J.

The Leading House in All Respects. For Reservations, Rates, Booklet, address MORGAN & PARSONS.

Select Family Hotel on the Beach. THE WELLINGTON NORTH ASBURY PARK. Rooms with bath. Phone 353. B. B. SMITH.

HOTEL THEDFORD North Asbury Park, N. J. Rebuilt. Suites with bath; booklet. H. Duffield.

Hotel Frederick, 1 blk. ocean; strictly kosher; Amer.-Hung. cuisine. Rachlin & Schaeinen.

NEW JERSEY—Monmouth Beach.

THE GREEN INN,
Monmouth Beach, Galilee Station, N. J.

Louis F. Stephans, Prop., directly on the ocean; high-class accommodations. Cottages and bungalows, bathing, fishing and boating. Automobile accommodations. Booking on premises or Hotel Marseille, Broadway and 103d St., New York.

NEW JERSEY—Montclair.

The MONTCLAIR
ON THE MOUNTAIN TOP
MONTCLAIR, N. J.

Information at America's Hotel Bureau, 1122 B'way, N.Y.

NEW JERSEY—Seabright.

PENINSULA
SEABRIGHT, N. J.
C. H. DEDERER, PROPR.

NEW JERSEY—Lake Hopatcong.

LAKE VIEW HOUSE
LAKE HOPATCONG, N. J.

Extensive improvements. Noted for superior table and service. T. R. MOORE.

NEW JERSEY—Dunnfield.

MOUNTAIN SIDE HOUSE.—Near Water Gap, half mile Delaware River front; boating, bathing, fishing; airy rooms; excellent kitchen; illustrated booklet. Ernest von Hagen, Dunnfield, N. J.

NEW JERSEY—Sea Girt.

The TREMONT Right on the beach. Delightful country surroundings. Special June rates. S. HINKSON WOODWARD, Mgr.

NEW JERSEY—Spring Lake.

THE ALLAIRE Spring Lake, N. J. Directly on beach. Booklet. E. M. Richardson.

PENNSYLVANIA—Delaware Water Gap

WATER GAP HOUSE
A MOUNTAIN PARADISE.
DELAWARE WATER GAP, PENN.

NOW OPEN to December. Unquestionably the finest equipped, most luxurious, and best situated hotel. Highest altitude; no noise or dust of railroads or highways; 100 tiled private baths; running water in all rooms; steam heat, log fires; elevators, electric lights; sun parlors, &c. Cuisine of highest standard; French chefs, white service. Own farms and registered cows. Orchestra; social diversions. Golf, saddle horses, tennis, bowling, billiards; trout fishing, boating, &c. Garage, livery. Special early season rates. Booklet and auto maps mailed. Coaches meet trains. Ownership management. JOHN PURDY COPE.

THE KITTATINNY,
THE LEADING HOTEL AT THE DELAWARE WATER GAP, PA.,

Now open. Largest and most modern. Every convenience. Orchestra. Social diversions. Table supplied from own farm. Bell 'phone 92. Garage, Livery. Golf, tennis, bowling, boating, fishing. Write for Special June and July Rates and booklet showing hotel, Kittatinny Park scenes, auto maps. Kittatinny coach meets all trains. G. FRANK COPE.

PENNSYLVANIA—Mt. Pocono.

UP IN THE POCONOS!
The New Hawthorn Inn

The prettiest house with the best location. Rooms can be booked for July, August and September. Write RYERSON W. JENNINGS, Mt. Pocono, for booklet and particulars.

MT. PLEASANT HOUSE. Finest location on Pocono Mts.; steam heat, baths; Cuisine and service excel. Special early season rate, $10 up. Booklet. W. T. & H. M. LEECH, Mt. Pocono, Pa.

POCONO MT. HOUSE AND SPRINGS. Cap. 250. Booklet. E. E. Hooker, Jr.

INSTRUCTION—SUMMER CAMPS. | INSTRUCTION—SUMMER CAMP.

Camp "Liberty" of the Stamford Military Academy
STAMFORD, CONN.

Unexcelled location on Long Island Sound. Boating, fishing, swimming, canoeing and all water sports. Large field for land sports. Each boy under direct care of an experienced councilor. In conjunction with the camp a Summer School has been established for boys wishing to study or finish incomplete school work. College entrance examination a specialty. The Academy building (one-half hour distance) is kept open all Summer as a beautiful Summer hotel, with all modern improvements and accommodations and excellent board at reasonable rates. Address Dept. B, Stamford Military Academy, for Catalogues.

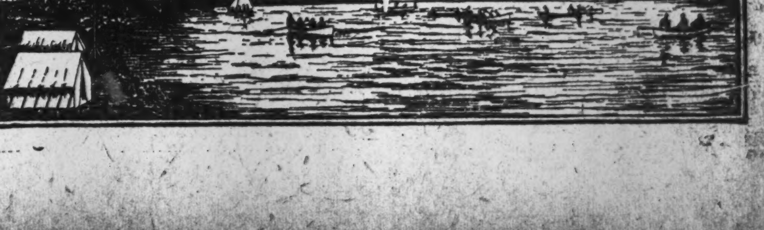

COURT CALENDARS FOR TO DAY

STATE.

Court of Appeals Adjourns.

ALBANY, June 18.—The Court of Appeals adjourned to-day until Oct. 4. The court has ordered a new calendar for the session beginning Nov. 8, and notice of argument must be filed not later than Oct. 15.

Decisions.

The Appellate Division, First Department, yesterday announced the following decisions:

Robert S. Sutliffe, respondent, vs. City of New York, appellant.—Judgment and order reversed, new trial ordered, costs to appellant to abide event. Opinion by Clarke, J. Order signed.

The People, &c., respondents, vs. Victor Shanley, appellant.—Judgment and order affirmed. Opinion by Clarke, J. Order filed.

The People, &c., respondents, vs. Eugene Shellenberg, appellant.—Order affirmed. Opinion by Scott, J. Order filed.

People ex rel. Arthur G. Coulter, relator, vs. Theodore A. Bingham, as Commissioner, respondent.—Writ dismissed and proceedings affirmed, with $50 costs and disbursements. No opinion. Order filed.

Sarah Bayley, respondent, vs. Richard Lawrence et al., impleaded, appellants.—Judgment affirmed, with costs to the respondent and to the guardian ad litem, payable out of the estate, on the opinion of Mr. Justice Dowling in the court below. Settle order on notice.

Pasqualina Bertolami, as administratrix, respondent, vs. United Engineering Company, appellant.—Judgment and order reversed on questions of law only, new trial ordered, costs to appellant to abide event. Opinions by Clarke and Scott, JJ. (Scott and Ingraham, JJ., dissenting.) Order filed.

Louis Smyth et al., appellants, vs. Julius B. Fox, respondent.—Judgment affirmed, with costs on opinion of Houghton, J., on former appeal. Order filed.

George Johnston, as receiver, appellant, vs. Jeanne L. Conklin, respondent.—Judgment affirmed, with costs. No opinion. Order filed.

Gitel Sirken, as administratrix, appellant, vs. Cathedral Realty Company, respondent.—Judgment affirmed, with costs. No opinion. Order filed.

In the matter of Mary Murphy, deceased. Decree affirmed, with costs. No opinion. Order filed.

William W. Doty, appellant, vs. Washington F. Norton, respondent.—Judgment reversed and new trial ordered, costs to appellant to abide event. Opinions by Scott and Ingraham, JJ. Order filed.

Frederic B. Studwell, appellant, vs. The Bush Company, Ltd., and another, respondents.—Order affirmed, with costs. No opinion. (McLaughlin, J., dissenting.) Order filed.

William L. Fitch, appellant, vs. Sawyer Crystal Blue Company, respondent.—Judgment reversed, with costs, and demurrer overruled, with costs, with leave to defendant to withdraw demurrer, and answer on payment of costs. Opinion by Clarke, J. Order filed.

The McCall Company, appellant, vs. John H. Wright, respondent.—Judgment reversed, with costs, and demurrer overruled, with costs, with leave to defendant to withdraw demurrer and to answer on payment of costs. Opinion by Scott, J. Order filed. Same vs. same.—Motion granted, with $10 costs. Order filed.

William D. Mann, appellant, vs. Press Publishing Company, respondent.—Appeal from decision dismissed. Judgment reversed, with costs, and demurrer sustained, with costs, with leave to defendant to amend on payment of costs. Opinion by Laughlin, J. Order filed.

Karl Wehn, appellant, vs. Interborough Rapid Transit Company, respondent.—Judgment and order reversed, and new trial ordered, costs to appellant to abide event. Opinion by Clarke, J. Order filed.

Bonniford Leslie, respondent, vs. Firemen's Insurance Company, impleaded, appellant.—Judgment affirmed, with costs. No opinion. Order filed.

Charles H. Barson and another, respondents, vs. Agnes K. M. Mulligan and another, appellants.—Judgment and order affirmed, with costs. Opinions by Ingraham and Laughlin, JJ., (Laughlin and Clarke, JJ., dissenting.) Order filed.

Mortimer Falk et al., appellants, vs. American W. I. Trading Company, respondent.—Judgment affirmed, with costs, on same vs. same, (180 N. Y., 445.) Order filed.

In the matter of William W. Rutherfurd.—Order reversed, with $10 costs and disbursements, and application denied. Opinion by Scott, J. Order filed.

Jason E. Osterhoudt, respondent, vs. Thomas A. Keith, impleaded, appellant.—Order reversed, with $10 costs and disbursements, and motion granted. Opinion by Scott, J. Order filed.

Mary B. Stone, respondent, vs. Meyer Auerbach, appellant.—Judgment affirmed, with costs. Opinion by Laughlin, J., (Ingraham, J., dissenting.) Order filed.

J. F. Tapley Company, respondent, vs. Augustus R. Keller et al., appellants.—Order reversed, with $10 costs and disbursements, and motion denied, with $10 costs. Opinions by McLaughlin and Laughlin, JJ., (Laughlin, J., dissenting.) Order filed.

Maria E. G. McK. Ward and another, appellants, vs. Mary M. Ward et al., respondents.—Order reversed, with $10 costs and disbursements, and motion denied, with $10 costs. Opinion per curiam. Order filed.

People ex rel. James G. Collins, appellant, vs. John F. Ahearn as President, &c., respondent.—Order affirmed, with $10 costs and disbursements. No opinion. Same vs. same.—Order reversed, with $10 costs and disbursements and motion granted, with $10 costs. Opinions by McLaughlin and Scott, JJ. (Scott and Clarke, JJ., dissenting.) Orders filed.

Clarence J. Osborne, respondent, vs. McArthur Brothers' Company, appellant.—Order reversed, with $10 costs and disbursements and motion granted, with $10 costs. Opinions by Clarke and Ingraham, JJ. (Ingraham, J., dissenting.) Order filed.

National Gum & Mica Company, respondent, vs. Century Paint Company and William A. McCormick, appellant.—Order reversed, with $10 costs and disbursements and motion granted. Opinion by Laughlin, J. Order filed.

Dora Cohn, respondent, vs. Charles Wahn, appellant.—Order reversed, with $10 costs and disbursements and order directed as stated in opinion. Opinion by McLaughlin, J. Settle order on notice.

Marx Ottinger and another, respondents, vs. John R. Bennett, impleaded, appellant.—Order affirmed, with $10 costs and disbursements.

No opinion. (Ingraham and Scott, JJ., dissenting as to the denial to strike out Paragraphs 4, 26, 27, and 43 of the complaint.) Order filed.

William O. Gennert, individually, &c., et al., appellants, vs. Butterick Publishing Company and another, respondents.—Order reversed to the extent stated in opinion; otherwise affirmed, without costs. Opinion by Scott, J. (McLaughlin and Clarke, JJ., dissenting.) Settle order on notice.

Knickerbocker Trust Company, respondent, vs. Aaron R. Altmayer, appellant.—Judgment affirmed, with costs. No opinion. Order filed.

In the matter of Leocadie L. Farrell, deceased.—Decree affirmed, with costs to all parties separately appearing and filing briefs payable out of the estate. Opinion by Houghton, J. Order filed.

Joseph Liccione, respondent, vs. Peter F. Collier and another, appellants.—Judgment and order reversed and new trial ordered, costs to appellant to abide event. Opinions by Laughlin and Ingraham, JJ. (Ingraham, J., dissenting.) Order filed.

Bridger Cullen, appellant, vs. Forty-second St., Manhattanville, and St. Nicholas Av. R. R. Company, respondent.—Judgment affirmed, with costs. No opinion. Order filed.

Henry R. Wilson, respondent, vs. Wyckoff, Church & Partridge, appellants.—Judgment and order affirmed, with costs. Opinions by Scott and Houghton, JJ. (Houghton and Laughlin, JJ., dissenting.) Order filed.

The People, &c., respondents, vs. Warren Nelson, appellant.—Judgment and order affirmed. No opinion. (McLaughlin, J., dissenting, on the ground that the evidence does not justify a finding that the complaining witness was under 18 years of age.) Order filed.

The People, &c., respondents, vs. Margaret Teal, appellant.—Judgment affirmed. Opinion by Laughlin, J. Order filed.

Robert A. Funger, respondent, vs. Brooklyn Bottle Stopper Company, appellant.—Order reversed, without costs, without prejudice to application indicated in opinion. Opinion by Clarke, J. Settle order on notice.

People, on complaint of Victor Lofquist, respondent, vs. Neils Hendrickson, appellant.—Judgment affirmed. No opinion. Order filed.

The People, &c., respondent, vs. Christopher Cosmides, appellant.—Judgment affirmed. Opinion by Houghton, J. Order filed.

People ex rel. James P. Gleason, relator, vs. Theodore A. Bingham as Commissioner, respondent.—Writ dismissed and proceedings affirmed, with costs. No opinion. Order filed.

Katie McHugh, as administratrix, respondent, vs. Grand Central Building Company, appellant.—Judgment and order reversed and new trial ordered, with costs to appellant to abide the event. Opinion by Houghton, J. Order filed.

George Rubenstein, appellant, vs. Max Roit, respondent.—Judgment and order reversed and new trial ordered, with costs to appellant to abide the event. Opinion by Scott, J. Order filed.

People ex rel. William S. Brewer, relator, vs. M. Warley Platzek, a Justice, &c., respondent.—Writ sustained and proceedings annulled, without costs. Opinion by Laughlin, J. Settle order on notice.

In the matter of Mary Martin, deceased.—Decree affirmed, without costs. No opinion. (Laughlin, J., dissenting, on appeal of Caroline N. Robinson on the question of interest.) Order filed.

Otto Fleiker, as administrator, appellant, vs. City of New York, respondent.—Judgment affirmed, with costs. No opinion. Order filed.

New York Metal Ceiling Company, appellant, vs. Smith & Dorsett Company, impleaded, respondent.—Judgment reversed and new trial ordered, with costs to appellant to abide the event. Opinion by Scott, J., (Laughlin, J., dissenting.) Order filed.

William Schmohl, appellant, vs. Vincent Buscemi and another, respondents.—Judgment and order reversed and new trial ordered, with costs to appellant to abide the event. Opinions by Laughlin and Ingraham, JJ. Order filed.

Saul Saltzman and another, respondents, vs. Isaac Polstein, appellant.—Judgment and order reversed and new trial ordered, with costs, to abide the event, on the ground that the verdict is against the weight of evidence. (Houghton, J., dissenting.) Order filed.

Selma L. M. Paterson, appellant, vs. Supreme Lodge, Knights of Honor, respondent.—Judgment affirmed, with costs. No opinion. Order filed.

Moritz Walter and another, respondents, vs. Mary Frank et al., impleaded, appellants.—Judgment affirmed, with costs to all parties who appeared separately and filed briefs on this appeal, payable out of the estate, on opinion of the court below. Order filed.

Central Trust Company of New York, respondent, vs. Adrian H. Joline and another, appellants.—Judgment affirmed, with one bill of costs of appeal. No opinion. Order filed.

Katherine Murray, as administratrix, respondent, vs. New York Central & Hudson River Railroad Company, appellant.—Judgment and order affirmed, with costs. No opinion. (Ingraham and Laughlin, JJ., dissenting, on the ground that the verdict finding the plaintiff free from contributory negligence is against the weight of evidence.) Order filed.

Abraham Leavitt, appellant, vs. Henry De Vries, respondent.—Judgment and order affirmed, with costs, on opinion on former appeal, (127 App. Div., 721.) Order filed.

SUPREME COURT—Special Term—Part II.—Guy, J.—Ex parte business.

SURROGATES' COURT AND CHAMBERS—Thomas, S.—Will for probate. Carl Weiss.

CITY COURT—Special Term and Chambers—O'Dwyer, C. J.—Ex parte business.

Receivers Appointed—New York.

SUPREME COURT—Guy, J.—Simon Cyge vs. Jacob Kurzman et al.—Alfred D. Lind. Louis Van Loan vs. Adam Miller—Robert Hibbard. Twenty-third Ward Bank vs. Rae Ginsburg—Frederick Aldhims. Josephine E. Carpenter vs. Aaron Singer—William P. Curley.

CITY COURT—O'Dwyer, C. J.—Alfred Rimmer vs. John A. Walker—Charles W. Ridgway. Neal & Brinker Co. vs. George C. Jones—Thomas K. McCarthy. Peter L. Jones vs. Samuel Morris—Jacob Klein.

Referees Appointed—New York.

SUPREME COURT—Guy, J.—Mann vs. Lyle—S. L. H. Ward. Shimmel vs. Shimmel—Charles W. Dayton, Jr. In re of Shine—Augustine R. McMahon. Kroetsch vs. Apothekar—Rollin M. Morgan.

BUSINESS TROUBLES

HATTIE WOLFF.—Hattie Wolff, a milliner, living at 32 West 113th Street, formerly manufacturer of women's hats, 11 Waverley Place, has filed a petition in bankruptcy, with liabilities of $4,823 and nominal assets of $2,276, consisting of stock, $648; fixtures, $210; accounts, $1,406, and cash in bank, $12.

CHAUNCEY W. HEMION.—Chauncey W. Hemion, a drug clerk of Suffern, N. Y., formerly President of the Hemion Drug Company, has filed a petition in bankruptcy, with liabilities of $3,274, and assets, including cash, $5; a gun, $15, and 281 shares of the above company, of no value. Most of the liabilities were for goods purchased as President of the company.

H. HERRMANN COMPANY.—Schedules in bankruptcy of the H. Herrmann Company, importer of millinery, of 170 Fifth Avenue, show liabilities of $86,850 and nominal assets of $35,330, consisting of stock, $7,188; office furniture, $43; cash, $61, and accounts, $28,038, of which $12,044 have been assigned. The principal creditors are George Berger, Paris, $51,071; State Bank, $12,395, secured, and Boessneck, Broesel & Co., $5,671, secured.

YETMAN TYPEWRITER TRANSMITTER COMPANY.—Charles Shongood, United States auctioneer, on Thursday at North Adams, Mass., sold at auction the real estate, factory, plant, machinery, patents, &c., of the Yetman Typewriter Transmitter Company of 20 Vesey Street, this city, by order of Guy Van Amringe, trustee in bankruptcy, for $29,148. A petition in bankruptcy was filed against the company on Nov. 28 last, and the schedules showed liabilities of $25,228.

HARSTN & CO.—Judge Hand has appointed Elihu Root, Jr., receiver in bankruptcy for Harstn & Co., (corporation,) dealer in moving picture supplies, 138 East Fourteenth Street. Arthur G. Whyte, general manager of the Film Import and Trading Company, the petitioning creditor, stated that he was informed by Mr. Harstn that he intended to send part of its stock of merchandise and machinery to Boston, Burlington, Montreal, and Scranton, that the corporation is unable to pay its debts in full and unable to meet its obligations.

DANIEL FROHMAN & CO.—A petition in bankruptcy has been filed against Daniel Frohman & Co., (corporation,) wholesale notions and fancy leather goods at 110 Grand Street, by these creditors: Adolph Strauss & Co., $335; Pacific Novelty Co., $411, and American Bead Company, $46. It was alleged that on June 17 the corporation admitted in writing inability to pay its debts. Judge Hand appointed William Bondy receiver. The liabilities are $7,000 and the assets $3,000, of which accounts are $2,000 and stock and fixtures, $1,000. Mr. Frohman was for twenty years a salesman in this line, and started this business in March, 1907, becoming President of the corporation, which was incorporated with a capital stock of $15,000.

GEORGE ANTHONY.—A petition in bankruptcy has been filed against George Anthony, a tailor, 212 Broadway, by these creditors: Waterhouse, Adler & Co., $744; William Alsberg & Co., $283, and Philip Reinberz, $65. It was alleged that he was insolvent, made preferential payments, and removed a large part of his property. He began business in September, 1908. A few days ago he offered to settle with his creditors at 35 cents on the dollar. Judge Hand appointed Henry A. Stickney receiver of the assets, estimated at $1,500. On the 14th, and after a meeting of creditors, several creditors investigated his place of business and books and discovered, it is alleged, that twenty-nine pages of his ledger, in which he asserted his cash account was kept, had been torn out and could not be found.

Judgments.

These judgments, for amounts more than $100, were filed yesterday, the first name being that of the debtor:

Andrews, Frank C.—A. C. Miller, $448.
Altman, Bella—R. Lien, $608.
Burgess, Wesley—J. Smith, $137.
Burke, Michael, et al.—A. Lucker, $768.
Baxter, George M., (not summoned,) et al.—M. Caldwell, $2,657.
Bernikow, Abraham, et al.—N. Y. Edison Co., $125.
Bloom, Charles A. and Meyer, et al.—M. Friedman, $135.
Cohen, Matthew—N. Y. Telephone Co., $137.
Corliss, John, (not summoned,) et al.—J. Plunkitt et al., $104.
Clauson, Matthew B.—E. Malley, $227.
Consentino, Rocco—C. Miner, costs, $109.
Cockerill, John F.—New Construction Co., $1,9[illegible].
[illegible], Emilio G., et al.—A. F. Fitzgerald, $[illegible].
Casey, Rudolph J.—Realty Records Co., $157.
Eddinger, Wallace R.—J. K. Stafford, $178.
Epp, Peter—Hudson Structural Steel Co., costs, $114.
Frank, Louis—J. B. Swartz, $1,649.
Friedman, Charles, et al.—Union Bank of Brooklyn, $393.
Friedberg, Joseph, et al.—Same, $202.
Forscher, Bernhart—I. Weil, $3,505.
Fulton, William, Jr.—A. P. Dienst Co., $123.
Gollobin, Morris—John Wyeth & Bros., Inc., $181.
Grade, John H. H.—R. Levers, $125.
Guerrier, Emilio—A. Vannelli, $174.
Geiser, Chas. J.—E. Conway, $373.
Geiger, Monika—H. Seiler, $112.
Harrison, William—I. Scott et al., costs, $111.
Hall, Charles H.—M. E. Whittemore, $332.
Holland, Charles E., et al.—M. Caldwell, $2,675.
Hanauer, H. Jacob—I. Gainsburg et al., $274.
Herold, Mark—Lamb Pub. Co., $329.
Hinklein, Elizabeth, guardian—H. C. Easterbrook, costs, $113.
Joline, Adrian H., et al., receivers—M. Paverman, $233.
Kelley, Elias H.—C. D. King, $115.
Kral, Frank and Alois, et al.—F. S. Myers, $178.
Klingenfeld, Harry—J. D. Thompson, $184.
Levy, Julius—Estate of Bradish Johnson, $813.
Lehecka, Adolph, et al.—F. S. Myers, $178.
Levine, Morris—J. L. Weinberg, $530.
Lippman, Michael, et al.—M. Sandberg, $235.
Maguire, John F.—M. E. Brister, $523.
Moloney, Edmund J.—C. Vogt, Jr., et al., $290.
Mehler, Charles—N. Y. Veal & Mutton Co., $875.
Morehouse, William C.—Bennett, Sloan & Co., $251.
Mosher, Robert W.—Kerr, Page, Cooper, and Hayward, $237.
Miller, Jacob C. and Mary F.—D. Duane, $2,062.
Mandelman, Philip, et al.—Mutual Alliance Trust Co. of N. Y., $18,457.
Morris, John B.—Manhattan Storage and Warehouse Co., $142.
Maher, Michael F., Jr.—S. Bender, $1,477.
Same—Same, $1,929.
Myers, David C.—Century Bank of the City of N. Y., $948.
McDonnell, John, et al.—J. Plunket et al., $104.
McKenna, Patrick, (not summoned,) et al.—A. Lucker, $768.
McKee, Samuel—R. C. Lee, $222.
Naudin, Joseph—M. H. Bearns, $203.
Nesi, Michael—E. R. Goemann et al., $127.
O'Mara, Stephen—J. A. Connor, $399.
Perlman, David, et al.—N. Y. Edison Co., $125.
Praeger, Louis E.—R. T. Martinson, $171.
Pernas, Francis, et al.—A. F. Fitzgerald, $207.
Rosenberg, Jacob—E. Getzler, $3,284.
Robinson, Philip, et al.—Union Bank of Brooklyn, $202.
Rabinowitz, Samuel, et al.—Same, $393.
Rishell, John D.—E. F. Harding, $283.
Rose, Louis—B. Rubin, $1,095.
Robinson, Douglas, et al., receivers—M. Paverman, $233.
Rosenthal, William—I. Geik, $1,093.
Spiegel, William—Greenpoint Molding Co., $330.
Solomon, Morris—Central Building Improvement and Investment Co., $250.
Schweizer, Samuel—C. Bookman et al., $277.
Stanford, Joseph M.—S. Benedict et al., $1,652.
Spiegel, William—Howard & Childs Co., $675.
Scher, Barney—M. Harris, $905.
Simon, Joan—Whiting Paper Co., $307.
Scheuer, Abe and Hattie—H. Treuhold, $287.
Sinkowitz, Isidor—S. Eichenbaum et al., $216.
Swales, George W.—G. Moore, $156.
Steinfeld, Samuel and Leo—R. Fleischer, $755.
Stahl, Bernard—P. Henkel, $722.
Streat, George—A. Wolf, costs, $171.
Shapiro, Jacob, et al.—M. Friedman, $185.
Stark, Joseph, et al.—M. Sandberg, $325.
Thomas, Herbert F. and Amanda C.—M. Louvert et al., $1,233.
Wilber, Harry—O. D. Orvis, $283.
Wray, Albert A.—Sunlight Gas Machine Co., $275.
Warm, Morris J., et al.—Mutual Alliance Trust Co. of N. Y., $13,475.
Williams, Charles A.—Hudson Structural Steel Co., costs, $112.
Zube, Henry—S. Niewenhaus, costs, $109.
Anderson, T. Herd Realty Co.—N. Y. Telephone Co., $225.
Henry Kroeger Construction Co.—J. Coleman, $328.
Congregation Adath Israel—N. Hirshfield, $111.
H. Koehler & Co.—H. Adams, $588.
City of N. Y.—E. M. Flanagan, $110,000.
St. Mark's Construction Co.—M. J. Siegel, $550.
Same—R. Diamond, $1,806.
Miles Bros.—American Hungarian Pub. Co., $899.
N. Y. Cab Co.—M. A. Costain, $634.
Rossiter Realty Co.—Hedden Construction Co., $8,272.
Star Co.—J. Ohmann, $1,630.
New Rochelle Pub. Co.—Merriam Paper Co., $216.
Charles H. George & Co.—Realty Records Co., $129.

Satisfied Judgments.

The first name is that of the debtor, the second that of the creditor, and the date that when judgment was filed.

Brogan, Charles—N. J. Terra Cotta Co., April 23, 1909, $440.
Behrenberg, Edward—M. Bach et al., April 14, 1909, $123.
De Forest, Emily J., et al.—Dennett Surpassing Coffee Co., May 14, 1909, $108.
Johnston, John, Mary H., John A., and Margaret T., et al.—Dennett Surpassing Coffee Co., May 14, 1909, $108.
14, 1909, $108.
Mail, Frances J., et al.—Dennett Surpassing Coffee Co., May 14, 1909, $108.
Candee & Smith—Fordham Stone Renovating Co., July 30, 1907, $121.
Ejrgott, George H. and Lizzie M.—J. J. Devitt, May 20, 1909, $404.
Forbes, Joseph D.—C. D. Thorley, April 15, 1909, $116.
Gallo, Joseph, et al.—H. Thomas, May 12, 1909, $291.
Goldblatt, George—M. Drillich, April 29, 1909, $126.
Goldblatt, George—T. Y. Drillich, April 29, 1909, $345.
Hornady, John P.—Dictaphone Co. of America, June 7, 1909, $219.
Jacobs, Jacob, or Wolf—M. Mufson, Jan. 25, 1906, $1,280.
Mazzucca, Pasquale—D. J. Allen Co., June 3, 1909, $224.
Moss, Fred—J. W. Shepard et al., June 8, 1909, $156.
Morton, Charles, et al.—People, &c., March 24, 1909, $2,500.
Ronayne, Margaret G.—E. Roberts, May 7, 1909, $528.
Sire, Meyer L.—A. Deane, June 18, 1906, $130.
Tiftickjian, Dickran S.—A. Geolgiades et al., June 7, 1909, $339.
Weiss, Elias—A. Kenigsberg, March 13, 1909, $637.
Pigueron, George H.—T. C. Wood, June 9, 1909, $439.
Sire, Meyer L.—John Wanamaker, June 17, 1903, $605.
Wicker, Cassius M.—E. Hawley, June 29, 1906, reversed, $2,798.

LATEST CUSTOMS RULINGS.

Silk Worms and Cocoons Are Admitted Free of Duty—Coverings Dutiable.

The principle was enunciated yesterday by the Board of United States General Appraisers that while silk worms and silk cocoons may be entered free of duty for purposes of exhibition, the frames surrounding them must stand duty, according to the component of chief value. The importer in the case is Frank Frost.

It is stated that the case was submitted to the Board without testimony and further that the article in question was not before the Board. General Appraiser Hay, who writes the decision for the Board, says that the silk worms and the cocoons are undoubtedly admitted to free entry, under the provision of the tarifff. The decision says that the same is true of any ordinary covering. It would appear from the Board's decision that sufficient evidence was not placed before the Board.

In giving his reasons for denying the claim for the free entry of the frames, General Appraiser Hay says that every covering in which a commodity is imported would not be entitled to free entry. General Appraiser Hay finds that the papers in the case do not warrant disturbing the Collector's assessment.

ARRIVAL OF BUYERS.

Williams & Rodgers Company, Cleveland, Ohio; H. Heinsheimer, cloaks and suits; 33 Union Square.

Harris-Lipshitz Company, Dallas, Texas; J. H. Armstrong, dress goods; 75 Leonard Street.

Emery-Bird-Thayer Dry Goods Company, Kansas City, Mo.; G. R. Taylor, dress goods; 396 Broadway.

Kaufman Brothers, Pittsburg, Penn.; N. Kaufman, infants' wear and muslin underwear; I. Kaufman, men's clothing; E. Manger, trousers; 648 Broadway.

Isaacs, M., Company, New Orleans, La.; B. M. Isaacs, fancy goods; 43 Leonard Street.

Garton-Fisher-Wills Company, Detroit, Mich.; C. Garton, millinery, silks, and ribbons; D. Wills, flowers and feathers; Hotel Savoy.

Cohen, M., Son & Co., Richmond, Va.; J. Coleman, cloaks, waists, and notions; Hotel Savoy.

Root & McBride Company, Cleveland, Ohio; W. C. Grayell, shirts; 72 Leonard Street.

Rosenbaum Company, Pittsburg, Penn.; H. S. Rosenbaum, clothing; 31 Union Square; Hotel Netherland.

Minneapolis Dry Goods Company, Minneapolis, Minn.; W. S. McGregor, muslin underwear; 454 Broome Street.

Moore-Watson Dry Goods Company, San Francisco, Cal.; J. F. Spranger, blankets, linens, laces, and embroideries; 72 Leonard Street; Hotel York.

Boston Dry Goods Company, Boston, Mass.; W. K. Melcher, linens; 72 Grand Street.

Kessel, P., Kansas City, Mo.; millinery; Hotel Wellington.

Hibben-Hollweg Company, Indianapolis, Ind.; J. E. Hibben, hosiery and underwear; 320 Broadway; Hotel Cumberland.

Gimbel Brothers, Philadelphia, Penn.; C. Gimbel, dry goods; 821 Broadway; Hotel Seville.

Epstein, J., Baltimore, Md.; R. K. West, dress goods; Hotel Broztell.

CLOAKS, skirts, waists, dresses wanted, Middle West and Coast; commission. A 65 Times, Times Square.

GUIDE FOR BUYERS.

BUTTONS.
Atlas Button Works, 18 Crosby, near Grand.
BRAIDS.
Novelty Braid Mills, V. N. & T., 106 Grand St.
CROCHET AND KNIT SCARFS.
Blanchard & Price, 142 Fifth Avenue.
CUSTOMS BROKERS AND FORWARDERS.
Chas. Friedenberg, 17-19 State St. Est. 1890.
EMBROIDERIES.
Stein, Doblin & Co., 583-5-7 Broadway.
GARMENT HANGERS.
B. Brager, 104 Walker St. Wooden and Wire.
JEWELRY.
Boxes for Jewelry. Silverware, Window Nov.
Wolfsheim & Sachs, 35 Maiden Lane.
KNIT GOODS (Underwear.)
American Hosiery Co., 108-110 Franklin St.
LEATHER GOODS—Alligator.
Grossman Leather Co., Inc., 329 E. 34th St.
NECKWEAR—Men's.
Charles W. Lyford & Son, 141 Fifth Avenue.
Berliner, Strauss & Meyer, 733, 735, 737 B'way
NOVELTIES.
Samstag & Hilder Bros., 557-59 Broadway.
OPTICAL GOODS.
The Julius King Optical Co., 12 Maiden Lane.
RAINCOATS.
Harris Raincoat Co., 87-89 Fifth Ave.
VEILINGS AND NETS.
Louis Hamburger & Co., 91-93 Fifth Ave.

AUCTION SALES.

VAN PRAAG & CO., J. Van Praag, Auct., sell to-day, Saturday, 10:30 A. M., at 115 Broadway, New York, Rooms 1208-09, entire first-class up-to-date

OFFICE FURNITURE

of the First Finance Company, comprising 6 rolltop desks, all mahogany, latest style; rolltop mahogany sanitary desk; 25 mahogany chairs to match, (revolving and arm;) Remington typewriter, latest style; typewriter desk, vertical files, Herring, Hall & Marvin safe, double door, cost $150; 150 yards green Wilton velvet carpet, hat trays, and all fixtures appertaining to a first-class suite of offices. Auctioneer's telephone 953 Franklin.

INSTRUCTION.

Make July and August Pay

Because these are vacation months, they needn't be your loss. The business training to be had in this time is doubly valuable. It gives you two months' start over Fall term pupils, at one-third less than regular rates.

The Miller School of Business

bears the full endorsement of the State Board of Regents. Graduates secure the best available positions New York has to offer. Enroll now and be among those who will have first choice.

Special Night Classes for Business People
CHARLES M. MILLER, Principal,
1133 Broadway New York City

THE BERLITZ SCHOOL of Languages,
Madison Square, 1,122 Broadway.
Harlem Branch, 343 Lenox Av., above 127th St.
Brooklyn Branch, 218-220 Livingston St.
REDUCED RATES DURING SUMMER.
Lessons at school or residence, day or evening.
SUMMER SCHOOL AT ASBURY PARK, N. J.

ST. AGNES SCHOOL
FOR GIRLS. ALBANY, N. Y.
Re-opens September 28th for its thirty-ninth year. Announcement on application.

LOOKING FOR A SCHOOL OR CAMP?
YOU CAN FIND THE SCHOOL WANTED
by writing School Agency. M.-41 Park Row, N. Y.

CENTRAL PARK RIDING ACADEMY,
7th Av., 58th to 59th St. Write or call for descriptive circular, full information and prices.

HOTELS AND RESTAURANTS.

BOSTON—HOTEL VENDOME
COMMONWEALTH AVENUE
Distinguished for its clientage, appointments and location. Equally attractive to permanent and transient guests. Perfect quiet. EXCELLENT GARAGE NEAR BY.
C. H. GREENLEAF & CO.,
Summer Hotel, White Mountains,
NEW PROFILE HOUSE & COTTAGES.

BANKRUPTCY SALES.

UNITED STATES DISTRICT COURT, Southern District of New York.—In the matter of the UNITED WOOLEN BY-PRODUCTS COMPANY, Bankrupt.

Pursuant to an order of Hon. Learned Hand, a District Court Judge, the undersigned receiver will sell all the property and assets of the above-named bankrupt, consisting of about 500,000 pounds of clean woolen rags, swatches, and sweepings; two-bale presses, one scale, two trucks, one desk, seven chairs, one typewriter, one motor and shafting, now located at the bankrupt's place of business, No. 35 Vestry Street, Borough of Manhattan, City of New York, at private sale as follows: Sealed bids may be submitted to Edward R. Finch, receiver in bankruptcy, at his office, No. 32 Nassau Street, Borough of Manhattan, City of New York, on or before the 23d day of June, 1909, at 12 o'clock noon of said day, at which time and place said bids will be opened.

All bidders will be required to deposit a certified check or cash for ten (10) per cent. of the amount of their bid, and the receiver reserves the right to reject any and all bids. Said property may be inspected at the above premises between the hours of 8 A. M. and 5:30 P. M.

Dated New York, June 17th, 1909.
EDWARD R. FINCH,
Receiver in Bankruptcy of United Woolen By-Products Co., 32 Nassau Street, City of New York.
JOHN B. STANCHFIELD, Attorney for Receiver, 5 Nassau Street, City of New York.

IN THE DISTRICT COURT OF THE UNITED States for the Southern District of New York. In Bankruptcy.—In the matter of WM. FREED, trading as FREED EMBROIDERY WORKS, Bankrupt.

Chas. Shongood, U. S. Auctioneer for the Southern District of New York in bankruptcy, sells on Saturday, June 19, 1909, at 10:30 A. M., at 18 West 21st St., Borough of Manhattan, assets of the above bankrupt, consisting of silks, taffetas, satins, embroideries, nettings, laces, cottons, yarns, braids, linens, dress goods, ladies' fine coats and suits, imported embroidery machines, Singer machines, power tables, motor, partition, office furniture, safe, etc.

BURGWYN MAITLAND, Receiver.
OPPENHEIMER & ARNOLD, Attorneys for Receiver, 170 Broadway, N. Y. City.

BANKRUPTCY NOTICES.

UNITED STATES DISTRICT COURT FOR the Southern District of New York.—No. 12,027.—CHARLES W. GROELING and GEORGE W. GROELING, individually and as copartners composing the firm of GEORGE GROELING & SONS and GROELING BROTHERS, Bankrupts.

Notice is hereby given that Charles W. Groeling and George W. Groeling, individually and as copartners composing the firm of George Groeling & Sons and Groeling Brothers, bankrupts, have filed their petition, dated June 11th, 1909, praying for a discharge from all their debts in bankruptcy, and that all creditors and other persons are ordered to attend at the hearing upon said petition before United States District Judges in the United States Court House and Post Office Building, in the City and County of New York, on Monday, June 28th, 1909, at 10:30 A. M., and then and there show cause, if any they have, why the prayer of said petitioners should not be granted, and also attend the examination of the bankrupts thereon.

SEAMAN MILLER,
Referee in Bankruptcy.
New York, June 11th, 1909.

UNITED STATES DISTRICT COURT FOR the Southern District of New York.—No. 12,016.—ABRAHAM HALPRIN, individually and as a member of the firm of HALPRIN, DIAMONDSTON & LEVIN, Bankrupt.

Notice is hereby given that Abraham Halprin, individually and as a member of the firm of Halprin, Diamondston & Levin, bankrupt, has filed his petition, dated June 3d, 1909, praying for a discharge from all his debts in bankruptcy, and that all creditors and other persons are ordered to attend at the hearing upon said petition before United States District Judges in the United States Court House and Post Office Building, in the City and County of New York, on Monday, June 28th, 1909, at 10:30 A. M., and then and there show cause, if any they have, why the prayer of said petitioner should not be granted, and also attend the examination of the bankrupt thereon.

SEAMAN MILLER,
Referee in Bankruptcy.
New York, June 14th, 1909.

UNITED STATES DISTRICT COURT FOR the Southern District of New York.—No. 11,477.—LAWRENCE L. FIBER and MAX KASLIN, trading as L. L. FIBER & CO., individually and as copartners, Bankrupts.

Notice is hereby given that Max Kaslin, bankrupt, has filed his petition, dated June 14th, 1909, praying for a discharge from all his debts in bankruptcy, and that all creditors and other persons are ordered to attend at the hearing upon said petition before United States District Judges in the United States Court House and Post Office Building, in the City and County of New York, on Monday, June 28th, 1909, at 10:30 A. M., and then and there show cause, if any they have, why the prayer of said petitioner should not be granted, and also attend the examination of the bankrupt thereon.

SEAMAN MILLER,
Referee in Bankruptcy.
New York, June 14th, 1909.

IN THE DISTRICT COURT OF THE UNITED States for the Southern District of New York.—In Bankruptcy.—In the matter of HERMAN WITT, Bankrupt.—No. 11,952.

Notice is hereby given that Herman Witt, bankrupt, has filed his petition, dated June 3d, 1909, praying for a discharge from all his debts in bankruptcy, and that all creditors and other persons are ordered to attend at a hearing upon said petition before the Honorable United States District Judges, in the United States Court House and Post Office Building, in the City and County of New York, on Wednesday, July 7th, 1909, at 10:30 A. M., and then and there show cause, if any they have, why the prayer of said petitioner thereon should not be granted, and also attend the examination of the bankrupt thereon.

STANLEY W. DEXTER,
Referee in Bankruptcy.
New York, June 18, 1909.

IN THE DISTRICT COURT OF THE UNITED States for the Southern District of New York.—In Bankruptcy.—In the matter of ANGELO SASSANO, Bankrupt.—No. 10,601.

Notice is hereby given that Angelo Sassano, bankrupt, has filed his petition, dated July 8th, 1908, praying for a discharge from all his debts in bankruptcy, and that all creditors and other persons are ordered to attend at a hearing upon said petition before the Honorable United States District Judges, in the United States Court House and Post Office Building, in the City and County of New York, on Wednesday, July 7th, 1909, at 10:30 A. M., and then and there show cause, if any they have, why the prayer of said petitioner thereon should not be granted, and also attend the examination of the bankrupt thereon.

STANLEY W. DEXTER,
Referee in Bankruptcy.
New York, June 18th, 1909.

NO. 12,467.—IN THE DISTRICT COURT OF the United States for the Southern District of New York.—In Bankruptcy.—In the matter of PHILIP MEYER, Bankrupt.

To the creditors of Philip Meyer of the City and County of New York and district aforesaid, a bankrupt:

Notice is hereby given that on the 14th day of June, A. D. 1909, the said Philip Meyer was duly adjudicated bankrupt, and that the first meeting of creditors will be held at the office of Peter B. Olney, Esq., Referee in Bankruptcy, No. 68 William Street, New York City, on the 2d day of July, A. D. 1909, at 10:30 o'clock in the forenoon, at which time the said creditors may attend, prove their claims, appoint a trustee, examine the bankrupt, and transact such other business as may properly come before said meeting.

PETER B. OLNEY,
June 18th, 1909. Referee in Bankruptcy.

NO. 12,433.—IN THE DISTRICT COURT OF the United States for the Southern District of New York.—In Bankruptcy.—In the matter of SAM SILBERFELD, Bankrupt.

To the creditors of Sam Silberfeld of the City and County of New York and district aforesaid, a bankrupt:

Notice is hereby given that on the 7th day of June, A. D. 1909, the said Sam Silberfeld was duly adjudicated bankrupt, and that the first meeting of creditors will be held at the office of Peter B. Olney, Esq., Referee in Bankruptcy, No. 68 William Street, New York City, on the 2d day of July, A. D. 1909, at 10 o'clock in the forenoon, at which time the said creditors may attend, prove their claims, appoint a trustee, examine the bankrupt, and transact such other business as may properly come before said meeting.

PETER B. OLNEY,
June 18th, 1909. Referee in Bankruptcy.

NO. 12,382.—IN THE DISTRICT COURT OF the United States for the Southern District of New York.—In Bankruptcy.—In the matter of CHAS. H. WOELTJE & CO., Bankrupt.

To the creditors of Chas. H. Woeltje & Co. of the City and County of New York and district aforesaid, a bankrupt:

Notice is hereby given that on the 2d day of June, A. D. 1909, the said Chas. H. Woeltje & Co. was duly adjudicated bankrupt, and that the first meeting of creditors will be held at the office of Macgrane Coxe, Referee in bankruptcy, Room 1,375, Hudson Terminal Buildings, No. 50 Church Street, New York City, on the 29th day of June, A. D. 1909, at 12 o'clock noon, at which time the said creditors may attend, prove their claims, appoint a trustee, examine the bankrupt, and transact such other business as may properly come before said meeting.

MACGRANE COXE,
Referee in Bankruptcy.
June 17th, 1909.

NO. 12,188.—IN THE DISTRICT COURT OF the United States for the Southern District of New York.—In Bankruptcy.—In the matter of SUESSKIND-SCHATZ COMPANY, a corporation, Bankrupt.

To the creditors of Suesskind-Schatz Company, a corporation, of the City and County of New York and district aforesaid, a bankrupt.

Notice is hereby given that on the 10th day of June, A. D. 1909, the said Suesskind-Schatz Company, a corporation, was duly adjudicated bankrupt, and that the first meeting of creditors will be held at the office of Macgrane Coxe, Referee in bankruptcy, Room 1,375 Hudson Terminal Buildings, No. 50 Church Street, New York City, on the 29th day of June, A. D. 1909, at 2 o'clock in the afternoon, at which time the said creditors may attend, prove their claims, appoint a trustee, examine the bankrupt, and transact such other business as may properly come before said meeting.

MACGRANE COXE,
Referee in Bankruptcy.
June 18th, 1909.

To-morrow's Sunday Times will contain interesting descriptions of the successful plays running in London; a talk with Winthrop Ames on the New Theatre; a clever satire by Thomas L. Masson; another of the "Letters of a Japanese Schoolboy"; an article on the School for Diplomats at Washington, and a story that tells most interestingly just what it means to be Collector of the Port of New York, and how Mr. Loeb has gone at it.—Adv.

VACATIONS OUTDOORS

A SHORT SEA TRIP TO
OLD POINT COMFORT, NORFOLK,
RICHMOND or WASHINGTON, D. C.
VIA

OLD DOMINION LINE

The only direct line to Old Point Comfort and Norfolk without change.
Steamers are all equipped with the United Wireless Telegraph System.
Round Trip Tickets, including meals and stateroom berth on Old Dominion Steamer.
Old Point Comfort or Norfolk. Richmond or Washington.
$14 STEAMERS SAIL EVERY WEEKDAY AT 3 P. M. $15
Tickets and stateroom reservations, Pier 26, North River, foot of Beach St., N. Y. Tel. 3900 Franklin
SEND FOR ILLUSTRATED PAMPHLET.
W. L. WOODROW, Traffic Manager. J. J. BROWN, General Passenger Agent.
General Offices, 81-85 Beach St., N. Y.

R.M.S.P. The Royal Mail Steam Packet Co.
JAMAICA Special 12 day Summer Tour $65
COLON, WEST INDIAN AND CENTRAL AMERICAN PORTS.
Magdalena, June 26 Orinoco, July 10
SOUTHAMPTON, BRAZIL AND ARGENTINE.
SANDERSON & SON, G. P. and F. A.
22 State Street, N. Y.
Foster Debevoise, P.A., Flatiron Bldg., N.Y.

BY SEA TO MAINE

Sailings: Tuesday, Thursday, and Saturday, 5 P. M., from Pier 20, East River, New York. Daily Summer Service commences June 21st. For full information and booklet, apply to MAINE STEAMSHIP CO., 290 Broadway, N. Y.

FALL RIVER LINE

(Splendid Steamers—Splendid Service)

Specially low rates for this vacation trip—

Fall River Line to Boston and thence to the White Mountains.

Tickets good going July 2nd and 3rd; returning until July 8th inclusive.

Ask the Fall River Line ticket man.

Fall River Line steamers leave New York, Pier 19, North River, foot of Warren Street, at 5:30 P. M. Get you to Boston as early as 7 o'clock next morning —later if you like.
Fare............ $3.65

Telephone 5121 Cortlandt for information.
City Ticket Office—171 Broadway.

HUDSON RIVER NIGHT LINES
UP THE HUDSON BY SEARCHLIGHT.

PEOPLES LINE TO ALBANY
Steamers C. W. Morse and Adirondack leave New York, Pier 32, N. R., foot Canal St., at 6 P. M., West 129th St., at 6:30 P. M. daily, including Sunday.

CITIZENS LINE TO TROY
Magnificent new steamer Trojan leaves New York Monday, Wednesday and Friday, and Greenport, alternating, from Pier 46, N. R., foot West 10th St., at 5 P. M. daily (Saturdays excepted.) New steamer Rensselaer in service July 1st.

Direct connection at Albany with trains for Saratoga, Lake George, Adirondack resorts, Montreal, Berkshires, Buffalo and Niagara Falls.
At Troy with trains for above points, Williamstown, North Adams, Manchester and Burlington.
Splendid service. Meals a la carte. Unexcelled cuisine. Horses and automobiles carried at reasonable rates. Tickets and staterooms secured at principal ticket offices in Greater New York.
Write for SUMMER EXCURSION BOOK.

HUDSON RIVER BY DAYLIGHT.
PALACE IRON DAY LINE STEAMERS.
HENDRICK HUDSON & ROBERT FULTON.
Leave Brooklyn, Fulton St. (by Annex). 8:00 AM
" Desbrosses St. Pier.......8:40 AM
" West 42d St.............9:00 AM
" West 129th St...........9:20 AM
Landing at Yonkers, West Point, Newburgh, Poughkeepsie, Kingston Point, Catskill, Hudson, and Albany. Daily except Sunday. Thru tickets and baggage checked by N. Y. Transfer Co. Easy connections North, East, and West. All thru rail tickets between N. Y. & Albany accepted. Most delightful one-day outings to West Point, Newburgh, or Poughkeepsie, returning on down boat. Restaurant open at 7 A. M. Music.

STEAMER MARY POWELL
Leaving Desbrosses St. at 1:45 P. M.; West 42d St., 2 P. M.; West 129th St., 2:20 P. M. daily, except Sunday, for Highland Falls, West Point, (returning by boat or rail,) Cornwall, Newburgh, New Hamburgh, Milton, Poughkeepsie, Rondout, and Kingston. Orchestra.

All-The-Way-By-Water TO BOSTON
ONLY Passenger Service All-the-Way-By-Water direct from City to City. An unbroken night's rest on the fastest Merchant Vessels flying the American Flag. Through tickets to all points East. Luxurious Turbine Steel Steamships.

YALE AND HARVARD
Week Days and Sundays. Leave New York, Pier 45, North River, near foot Christopher Street, 5 P. M. Leave India Wharf, Boston, same hour; due either City 8 o'clock next morning.
Tickets and Staterooms at Wharf; also Tourist and N. Y. Transfer Co. Offices throughout City.
Metropolitan Line. Express Service for Passengers, Freight, Automobiles, & Horses.

Central Hudson Line
For Newburgh, Poughkeepsie, & Kingston.
From Pier 24 N. R. weekdays (except Saturday) 4 P. M.
Saturdays 1 P. M. West 129th St., 1:30 P. M.
For WEST POINT, NEWBURGH, and intermediate landings, weekdays (except Saturday,) 5 P. M.
Saturdays 3 P. M. West 129th St., 3:30 P.M.
SUNDAYS 9 A. M., Pier 24 N. R. / 9:30 A. M., West 129th St.

JOY LINE $2.40 TO BOSTON VIA BOAT & RAIL.
Providence Direct, $1.50 | Worcester, $2.40
Every week day, 5 P.M., from Pier 19, East River.

CATSKILL EVENING LINE
For Catskill, Hudson, Coxsackie, etc.
Leave N. Y. daily 6 P. M., Pier 43, N. R., foot Christopher St.; 7 P. M. foot West 129th St.

HARTFORD LINE.
From New Pier 19, East River, foot of Peck Slip, daily, except Sunday, at 5 P. M., for Connecticut River Landings. Write for illustrated folder.

BANKRUPTCY NOTICES.

IN THE DISTRICT COURT OF THE UNITED States for the Southern District of New York.—In Bankruptcy.—In the matter of MICHAEL FALK, Bankrupt.—No. 12,273.

Notice is hereby given that Michael Falk, bankrupt, has filed his petition, dated May 25th, 1909, praying for a discharge from all his debts in bankruptcy, and that all creditors and other persons are ordered to attend at a hearing upon said petition before the Honorable United States District Judges, in the United States Court House and Post Office Building, in the City and County of New York, on Wednesday, July 7th, 1909, at 10:30 A. M., and then and there show cause, if any they have, why the prayer of said petitioner thereon should not be granted, and also attend the examination of the bankrupt thereon.

STANLEY W. DEXTER,
Referee in Bankruptcy.
New York, June 18th, 1909.

IN THE DISTRICT COURT OF THE UNITED States for the Southern District of New York.—In Bankruptcy.—In the matter of OWEN HAGAN, Bankrupt.—No. 11,992.

Notice is hereby given that Owen Hagan, bankrupt, has filed his petition, dated April 21st, 1909, praying for a discharge from all his debts in bankruptcy, and that all creditors and other persons are ordered to attend at a hearing upon said petition before the Honorable United States District Judges, in the United States Court House and Post Office Building, in the City and County of New York, on Wednesday, July 7th, 1909, at 10:30 A. M., and then and there show cause, if any they have, why the prayer of said petitioner thereon should not be granted, and also attend the examination of the bankrupt thereon.

STANLEY W. DEXTER,
Referee in Bankruptcy.
New York, June 18, 1909.

EMBRACES THE GLOBE.

COOK'S System—seventy years building—covers the whole earth (136 offices). It compelled countless improvements, makes travel easy, everywhere. All organized travel and international coupon arrangements sprang from Cook idea.

That's why we always lead.

Deal direct with the originator.

Tours for South America, (July 20,) Around the World, (six dates,) Holy Land, (July 1,) Europe, Bermuda, California, Canada, Everywhere. Tickets, Travelers' Cheques, Banking and forwarding. Information gladly furnished.

THOS. COOK & SON,
FOUR NEW YORK OFFICES:
Broadway (245) and Murray Street.
Broadway (1209) and Twenty-ninth Street.
Fifth Avenue and 46th St. (Windsor Arcade.)
Madison Avenue (649) and Sixtieth Street.

AMERICAN LINE From Pier 15 N. R. at 10 A. M.
Plymouth—Cherbourg—Southampton
New York.....June 19 Philadelphia.....July 3
St. Louis.....June 26 St. Paul..........July 10

ATLANTIC TRANSPORT LINE
New York—London Direct—Pier 39 N. R.
Minnehaha...June 19, 11 AM | Minnetonka.July 3
Minneapolis.June 26, 12 noon | Min'waska.July 10

RED STAR LINE From Pier 14 N. R. at 11 A. M.
New York—Dover—Antwerp
Lapland (new)..June 19 | Zeeland..........July 3
Vaderland.......June 26 | Kroonland.......July 10

WHITE STAR LINE From Pier 48 N. R.
New York—Queenstown—Liverpool
Baltic..June 19, 11 AM | Celtic....July 3, 11 AM
Arabic....June 26, noon | Cedric.July 10, 12 noon
Plymouth—Cherbourg—Southampton
Adriatic.June23,9:30AM | Oceanic..July7, 9:30 AM
Majestic.June30,9:30AM | Teutonic.July14,9:30AM
NEW YORK & BOSTON TO ITALY.
Via Azores and Gibraltar
Cretic.....June 26, noon | Romanic..July 3, 10 AM
PASSENGER OFFICE, 9 BROADWAY.

CUNARD LINES
From Piers 51-52-56 North River.
QUEENSTOWN—LIVERPOOL
LONDON—PARIS
Carmania.Jun 19, 10AM | Caronia...July 3, 10 AM
Campania.June23,10AM | Lucania..July 7, 10 AM
Lusitania..June30,10AM | Mauretania..Jy 14,10AM

Mauretania, Lusitania — Largest and Fastest Steamships afloat—sail WEDNESDAYS
Caronia, Carmania — These Luxurious steamships have re-entered the Liverpool service, sailing SATURDAYS—Fortnightly

HUNGARIAN-AMERICAN SERVICE
TO FIUME, VIA
GIBRALTAR, NAPLES, TRIESTE.
Pannonia.........July 1, noon; Aug. 19, Oct. 7
*Carpathia.......July 8, noon; Sept. 2, Oct. 21
*Also calls at Genoa.
Travelers' Checks issued—Good everywhere.
THE CUNARD STEAMSHIP CO., LTD.,
21-24 State St., Opposite the Battery.

North German Lloyd
Large, Fast and Luxurious Twin-Screw Express and Passenger Steamships, Equipped with Wireless and Submarine Signals.
PLYMOUTH—CHERBOURG—BREMEN
Express Sailings Tuesdays at 10 A. M.
KaiserWm.d.Gr.June22 | Kronprinz Wm....July 6
K. Wilhelm II..June 29 | Cecilie..............July 13
PLYMOUTH—CHERBOURG—BREMEN
Twin-screw Sailings Thursdays at 10 A. M.
Barbarossa.....June 19 | Washington......July 1
Kurfuerst.......June 24 | Bremen...........July 8
George Washington—Sails July 1—27,000 tons.
Newest and Largest German Ship afloat.
Every innovation known to the shipbuilder's art.
GIBRALTAR—NAPLES—GENOA
Mediterranean Sailings Saturdays at 11 A. M.
K. Albert.......June 19 | K. Luise...........July 10
Berlin (new)...June 26 | P. Irene...........July 17
Connections Encircling the Globe
Travelers' Checks good all over the world.
Apply OELRICHS & CO., General Agents
5 BROADWAY, NEW YORK.

HAMBURG-AMERICAN
LONDON—PARIS—HAMBURG.
†Amerika....June 19, 10 AM | †Kaiserin...July 3
Waldersee...June 24, 11 AM | PennsylvaniaJuly7
*Cleveland...June 26, 9 AM | *P. Lincoln.July 14
*P. Grant...June 30, 3 PM | *Cin'ati...July 17
†Ritz-Carlton a la carte Restaurant. *New.

ITALY via Gibraltar, Naples, and Genoa.
S. S. HAMBURG, July 1, 3 P. M.; Aug. 14
S. S. MOLTKE, July 22, 1 P. M.; Sept. 9
S. S. BATAVIA, ‡Sept. 23, 11 A. M.
‡Naples and Genoa only.
TRAVELERS' CHECKS ISSUED.
Tourist Dept. for Trips Everywhere.
Hamburg-American Line, 45 Broadway, N. Y.

ANCHOR LINE
GLASGOW via LONDONDERRY
Furnessia June19,10AM | California..July 3,10AM
Caledonia.June26, 2 PM | Columbia..July 10, noon
FIRST CABIN, $67.50 TO $125.
SECOND CABIN, $42.50 TO $50.
THIRD CLASS, $27.50 AND $28.75.
Apply for New Illustrated Book of Tours.
HENDERSON BROTHERS, 17-19 Broadway.

NORTHERN EUROPE
ENGLAND, SCOTLAND, HOLLAND, SWITZERLAND, GERMANY, FRANCE
July-August-Sept. Sailings until Aug. 21. These are portions of our best UNIVERSITY TOURS arranged for those whose time is limited. Scenic. Best leadership. Send for announcement, Bureau of University Travel, 68 Trinity Place, Boston.

CLARK'S CRUISES AROUND THE WORLD
By S. S. Cleveland, 18,000 tons, brand new, Oct. 16, '09, from N. Y., and Feb. 5, '10, from 'Frisco, $650 and up.
12th Annual Orient Cruise, Feb. 5, '10, $400 up, by Lloyd S. S. "Grosser Kurfuerst," 73 days, including 24 days Egypt and Palestine.
FRANK C. CLARK, Times Building, New York

FABRE LINE
THE FRENCH MEDITERRANEAN LINE.
NEW YORK TO MARSEILLES, VIA NAPLES
Venezia..June26, Aug.7 | Roma..July 10, Aug. 27
Madonna..June30, Aug.14 | Germania.July24, Sept.4
J. TER KUILE, G. P. A., 33 B'way, N. Y.

CLYDE STEAMSHIP CO.
To Charleston, S. C., and Jacksonville, Fla.
From Pier 36, N. R. (Spring St.,) at 1 P. M.
Algonquin.......June 19 | Huron..........June 23
Apache..........June 22 | Mohawk.........June 25
Pier 36 N. R., and 290 B'way, N. Y.

Baltimore & Ohio Railroad
ROYAL BLUE LINE TRAINS.
"Every Other Hour on the Even Hour."
TO BALTIMORE AND WASHINGTON.
Direct Connections in New Union Station, Washington, with All Lines South.

Leave New York Daily.	23d St.	Lib'y St.
WASHINGTON, Sleepers,	11:50 pm	1:30 am
WASHINGTON, Diner, Parlor,	7:50 am	8:00 am
WASHINGTON, Diner, Parlor,	9:50 am	10:00 am
WASHINGTON, Diner, Parlor,	11:50 am	12:00 n'n
WASHINGTON, Parlor,	1:50 pm	2:00 pm
(Parlor Car New York to Richmond, Va.)		
"ROYAL LTD.," Diner, Parlor,	3:50 pm	4:00 pm
WASHINGTON, Diner, Parlor,	5:50 pm	6:00 pm
WASHINGTON, Buffet, Parlor,	6:50 pm	7:00 pm
Through daily trains to the West.		
CHICAGO, PITTSBURG,	7:50 am	8:00 am
CHICAGO, COLUMBUS,	11:50 am	12:00 n'n
PITTSBURG, CLEVELAND,	3:50 pm	4:00 pm
"PITTSBURG LIMITED,"	6:50 pm	7:00 pm
CIN., ST. LOUIS, LOUISV.,	11:50 pm	1:30 am
CIN., ST. LOUIS, LOUISV.,	9:50 am	10:00 am
CIN., ST. LOUIS, LOUISV.,	5:50 pm	6:00 pm

Offices: 245, 434, 1,300 Broadway, 6 Astor House, 225 5th Av., New York; 55 Av. B, 77 Ridge St., 343 Fulton St., Brooklyn; West 23d St. and Liberty St.
After 6 P. M. Sleeping Car reservation and full information regarding trains, &c., can be obtained at Bureau of Information, B. & O. 23d St. Terminal. 'Phone 6550 Chelsea.

Shipping and Mails

Miniature Almanac for To-day.

Sun rises..4:28 | Sun sets..7:33 | Moon sets..[illegible]

TIDES TO-DAY.

	High Water A.M.	High Water P.M.	Low Water A.M.	Low Water P.M.
Sandy Hook	8:46	8:52	2:35	[illegible]
Governors Island	9:15	9:19	3:14	[illegible]
Hell Gate	11:05	11:09	5:07	5:20

Arrived—Friday, June 18.

SS Campania, Liverpool, June 12.
SS Dalmore, Philadelphia, June 17.
SS Nile, Cienfuegos, June 10.
SS Camaguey, Guantanamo, June 13.
SS San Marcos, Galveston, June 12.
SS Lituania, Libau, June 5.
SS Buffalo, Hull, May 30.
SS Maria Luiza, St. Vincent, C. V. I., May 10.
SS Alice, Baracoa, June 12.
SS Parima, St. Thomas, June 12.
SS Manzanillo, Progreso, June 12.
SS El Cid, Galveston, June 12.
SS City of Everett, Boston, June 16.
SS Princess Anne, Norfolk, June 17.
SS Delaware, Philadelphia, June 17.

Outgoing Steamships.

SAIL TO-DAY.

	Mails Close.	Vessels Sail.
New York, Southampton	6:30 A.M.	10:00 A.M.
Amerika, Hamburg	6:30 A.M.	10:00 A.M.
Carmania, Liverpool	6:30 A.M.	10:00 A.M.
Baltic, Liverpool	7:30 A.M.	11:00 A.M.
Caracas, Curacao	8:30 A.M.	12:00 M.
Havana, Havana	10:00 A.M.	1:00 P.M.
P. A. Wilhelm, Jamaica	11:00 A.M.	2:00 P.M.
African Pr., Argentina	12:00 M.	3:00 P.M.
Minnehaha, London	——	11:00 A.M.
Laplan, Antwerp	——	11:00 A.M.
Barbarossa, Naples	——	11:00 A.M.
Furnessia, Glasgow	——	10:00 A.M.
Iroquois, Jacksonville	——	1:00 P.M.
Concho, Galveston	——	12:00 M.
C. of Atlanta, Savannah	——	3:00 P.M.

SAIL MONDAY.

Suriname, Barbados	11:00 A.M.	1:00 P.M.

SAIL TUESDAY.

K. Wilhelm der Grosse, Bremen	6:30 A.M.	10:00 A.M.
Acre, North Brazil	12:00 M.	3:00 P.M.
Noordam, Rotterdam	——	10:00 A.M.
Italia, Naples	——	——
Indiana, Naples	——	——
Apache, Jacksonville	——	1:00 P.M.
C. of Macon, Savannah	——	3:00 P.M.

Supplementary mails are open on the piers of the American, English, French, and German transatlantic lines until within ten minutes of the hour of sailing.

Incoming Steamships.

DUE TO-DAY.

Raglan Castle	Rotterdam	June 6
Morro Castle	Havana	June 14
Mexico	Dunkirk	June 4
Calderon	Barbados	June 11
Albano	Hamburg	May 25
St. Louis	Southampton	June 12
Arabic	Liverpool	June 11
Cleveland	Cherbourg	June 11
Lorraine	Havre	June 12
Mars	Seville	June 3
Byron	Barbados	June 12

DUE TO-MORROW.

Caledonia	Glasgow	June 12
George Washington	Cherbourg	June 13
Hamburg	Naples	June 8
Rotterdam	Boulogne	June 13
Coamo	San Juan	June 16
Vigilancia	Nassau	June 17
Lampasas	Galveston	June 16
Huron	Jacksonville	June 17
City of Macon	Savannah	June 17

DUE MONDAY.

Minneapolis	London	June 12
Vaderland	Antwerp	June 12
Cretic	Naples	June 8
Madonna	Naples	June 9
Pannonia	Naples	June 9
Paul Paix	Hull	June 7
Panama	Cristobal	June 15
Marowijne	Barbados	June 14
Gutenfels	Gibraltar	June 7
Amelia	Port Antonio	June 15
Zulia	La Guayra	June 14
Comus	New Orleans	June 16
El Paso	Galveston	June 15

Reported by Wireless.

SS George Washington, incoming from Bremen, was reported by Marconi wireless 940 miles east of Sandy Hook at 3:30 P. M. yesterday; due at her pier, if not delayed, Sunday evening or Monday morning.

SS St. Louis, incoming from Southampton, was reported by Marconi wireless 572 miles east of Sandy Hook at 6:30 A. M. yesterday; due at her pier, if not delayed, this afternoon.

SS Arabic, incoming from Liverpool, was reported by Marconi wireless 707 miles east of Sandy Hook at 5 A. M. yesterday; due at her pier, if not delayed, Sunday morning.

SS Caledonia, incoming from Glasgow, was reported by Marconi wireless 702 miles east of Sandy Hook at 6:10 A. M. yesterday; due at her pier, if not delayed, Sunday morning.

SS Cleveland, incoming from Hamburg, was reported by Marconi wireless 740 miles east of Sandy Hook at 3:15 A. M. yesterday; due at her pier, if not delayed, Sunday morning.

SS Rotterdam, incoming from Rotterdam, was reported by Marconi wireless 803 miles east of Sandy Hook at 5:45 P. M. yesterday; due at her pier, if not delayed, Sunday evening or Monday morning.

SS St. Paul, outgoing, was reported by Marconi wireless 323 miles west of the Lizard at 7 P. M. yesterday; due at Plymouth about 3:30 P. M. to-day.

Foreign Ports.

Arrived.

SS Prinz Friedrich Wilhelm, at Cherbourg, June 18.
SS Prinzess Irene, at Genoa, June 18.
SS President Lincoln, at Plymouth, June 18.
SS Ascot, at Melbourne, June 18.
SS Cuyahoga, at Bombay, June 18.

Sailed.

SS Kaiserin Auguste Victoria, from Southampton, June 18.
SS Celtic, from Liverpool, June 18.
SS Buffalo, from Hamburg, June 15.
SS Kasenga, from Shields, June 17.
SS Narragansett, from Avonmouth, June 17.
SS Burgermeister Petersen, from Stettin, June 15.
SS St. Quentin, from Montevideo, June 17.
SS Tamarac, from London, June 18.

Passed.

SS Iroquois, (towing barge,) New York for London, passed Brow Head.

Pacific Steamships.

Destination and Steamer.		Mails Close in New York.
Hawaii, Japan, Korea, China, and Philippine Islands, (via San Francisco)—Manchuria	June 19	6:30 P.M.
New Zealand, Australia, (except West,) Samoan Islands, and New Caledonia, (via San Francisco)—Clan Macinnis	June 20	6:30 P.M.
Hawaii, (via San Francisco)—Alameda	June 21	6:30 P.M.
Hawaii, Japan, Korea, China, and Philippine Islands, (via San Francisco)—Chiyo Maru	June 24	6:30 P.M.
Japan, Korea, and China, (specially addressed only,) (via Seattle)—Inveric	June 24	6:30 P.M.
Hawaii, (via San Francisco)—Hilonian	June 25	6:30 P.M.
Tahiti, Marquesas Islands, New Zealand, and Australia, (except West,) (via San Francisco)—Mariposa	June 26	6:30 P.M.
Hawaii, Guam, Philippine Islands, (via San Francisco)—U. S. transport	June 30	6:30 P.M.

For Latest Shipping News See Page 1.

THE WEATHER.

WASHINGTON, June 18.—Fair and cooler weather prevails in the Middle and North Atlantic States and the West and Northwest following the passage of a storm area from the Missippi Valley to the lower St. Lawrence Valley during the last thirty-six hours.

There were snow flurries and freezing temperature in Ontario Thursday night.

Generally fair weather will continue during the next forty-eight hours.

Winds along the New England Coast will be moderate west; Middle Atlantic Coast, light to moderate north to west; South Atlantic Coast, light, variable.

Steamships departing Saturday for European ports will have moderate west winds and fair weather to the Grand Banks.

FORECAST FOR TO-DAY AND SUNDAY.

Eastern New York and New England—Fair Saturday, warmer in the interior; Sunday, fair and warmer; light to moderate west winds.

New Jersey—Fair Saturday and Sunday; light west winds, becoming variable.

East Pennsylvania—Fair Saturday and Sunday, rising temperature; light to moderate west winds.

The temperature record for the twenty-four hours ended at midnight, taken from the thermometer at the local office of the United States Weather Bureau is as follows:

	1908.	1909.		1908.	1909.
3 A. M.	60	66	4 P. M.	74	65
6 A. M.	61	62	6 P. M.	72	63
9 A. M.	69	62	9 P. M.	66	63
12 M.	74	64	12 P. M.	64	62

This thermometer is 108 feet above the street level. The average temperature yesterday was 64; for the corresponding date last year it was 67; average on the corresponding date for the last thirty-three years, 69.

The temperature at 8 A. M. yesterday was 62; at 8 P. M. it was 63. Maximum temperature, 68 degrees at 12:01 A. M.; minimum, 61 degrees at 6:45 A. M.

Humidity, 63 per cent. at 8 A. M.; 42 per cent. at 8 P. M.

BRAZIL
and All Argentine Ports
by the Large, New and Fast Passenger Steamers of the
LAMPORT & HOLT LINE
Sailing from New York 5th and 20th each month,
16 DAYS TO RIO JANEIRO
23 DAYS TO BUENOS AYRES
For rates, etc. apply local ticket Agents, or
BUSK & DANIELS, General Agents
301 Produce Exchange, New York.

HELP WANTED—FEMALES.
Say you saw it in The Times.

15c. a line 1 time; 3 times 12c. a line a day; 7 times 10c. a line a day.

BOOKKEEPER.—A young lady, thoroughly familiar with bookkeeping methods, who can calculate costs and who has some knowledge of the conduct of business, to act as general bookkeeper in a newly organized manufacturing establishment; this is a very desirable opportunity for a thoroughly competent and intelligent young lady. B., Box 9 Times, Times Square.

BOOKKEEPER, &c.—An A1 experienced double entry bookkeeper and stenographer; middle-aged lady. Jacklovitz, 28 Reade St.

CLOAK MODEL.—Experienced; only those employed by large concerns need apply. Lion Embroidery Co., 68-70 Grand St.

MASSEUSE, Russian, to go abroad; old couple; liberal pay. Address A 64 Times, Times Sq.

OPERATORS.
First-class sample hands experienced on ladies' neckwear; best prices paid; week work. Call, all week, American Novelty House, 540 Broadway.

UMBRELLAS—Expert operators and tippers on silk umbrellas; steady work; good pay. Allison & Lamson, 405 Broadway.

WANTED—Good reliable girl for general housework. Call to-day Mrs. J. Sullivan, Rivercrest Apartment, 21 Fort Washington Av., 160th St. and Broadway.

THE NEW YORK TIMES welcomes information concerning any advertiser whose advertisement is open to the charge of misrepresentation. Decoy advertisements are barred from THE TIMES.

Telephone Your Wants—1000 Bryant.

HELP WANTED—MALES.

15c. a line 1 time; 3 times 12c. a line a day; 7 times 10c. a line a day.

SALESMAN—Printing salesman to solicit high-class work; liberal commission. Goerck, 925 6th Av., corner 53d.

STENOGRAPHER—Wanted in accounting office bright young man as stenographer; state age, experience, and salary desired. F., Box 165 Times Downtown.

WANTED—In real estate office, a young man with at least five years' experience in real estate office in city; write, stating age, qualifications, and salary desired. R. N., Box B 21 Times, Times Square.

YOUNG MAN with ability for trade journal work in editorial department; one with knowledge of motors or automobiles preferred. F Box 163 Times Downtown.

AGENTS WANTED.

15c. a line 1 time; 3 times 12c. a line a day; 7 times 10c. a line a day.

AGENTS—Ladies wanted to sell photograph tickets to best people; $10 made daily. Brunel, 115 West 42d St.

HELP WANTED—EMPLOYMENT BUREAUS.
Say you saw it in The Times.

15c. a line 1 time; 3 times 12c. a line a day; 7 times 10c. a line a day.

Commercial Help.

A.—STENOGRAPHERS.—When in need of stenographers, typewriters, bookkeepers, or office assistanst for permanent or temporary positions, write or telephone Miss S. M. Gahagan, 233 Broadway. Tel. 7035—Barclay.

A. A.—STENOGRAPHERS, bookkeepers, and office assistants furnished at short notice without charge. 'Phone 5,712 Barclay, Lamb's Exchange, 229 Broadway.

BOOKKEEPERS, stenographers, secretaries, managers, male, female help furnished free of charge. 'Phone 4470 Murray Hill. Universal Exchange, 110 W. 34th St.

BOOKKEEPER. — Double entry bookkeeper; American; competent; resigned; male or female; $15 dollars. Universal Exchange, 110 West 34th St.

CHIEF CLERK.—Preferably experienced electrical business; competent manage order department; $1,200. Business Service Company, 307 Broadway.

SECRETARIES, STENOGRAPHERS.—Jupp's bureau recommends efficient employes only; prompt, free; references investigated; expert facsimile duplicating. 87 Nassau St. Tel. 4221 Cortlandt.

Domestic Help.

ALL employers and housewives note this: We can supply any servants or clerks you need; patronize us; save useless worry. Telephone call, Madison Bureau, 426 4th Av.

A.—COLONIAL BUREAU, 60 West 39th St.—Strictly reliable domestic help; specialties; governesses, lady's maids; references thoroughly investigated; telephone 5,582 38th.

At Mrs. PILLSBURY'S, 507 5th Av., (Hopkins Educational Agency,) governesses, nurses, maids, housekeepers, matrons, companions, trained nurses, secretaries. 6185—38th.

HOUSEWORK.—Several neat colored girls, experienced, with good references, want places in small families; other good Southern help furnished. Lincoln Industrial Exchange, 314 West 59th. 'Phone 4786 Columbus.

LAUNDRESSES, $25; cooks, $25; waitresses, nurse. Flaherty Bureau, 485 Columbus Av. Telephone 741 Riverside.

MRS. KEMPER, 615 Columbus Av., thoroughly competent domestic help; investigated references. Tel. Riverside 9348.

RELIABLE Hungarian, German, Polish help; references investigated. Roth's, 170 East 3d St. Telephone 2508—Orchard.

SWEDISH Employment Bureau, 570 Lexington Av., furnishes good first-class help; cooks, chambermaids, waitresses, houseworkers. Telephone 3679 Plaza. References thoroughly investigated.

Telephone Your Wants—1000 Bryant.

SITUATIONS WANTED, FEMALES
Say you saw it in The Times.

15c. a line 1 time; 3 times 12c. a line a day; 7 times 10c. a line a day.

CHAMBERMAID.—Present employer wishes to place in country for Summer unusually trustworthy and refined Swedish chambermaid and waitress. Address or call Advertiser, 501 West 120th St.

COMPANION.—Lady recently arrived from England, good sailor, good needlewoman, agreeable, wants position as lady's companion. Address Box B 32 Times, Times Square.

ENGLISHWOMAN will give services and part fare to a lady going to Europe. Mrs. White, 592 5th Av.

GOVERNESS.—By first-class governess, speaking French and German, to one or two children, with good home and chance to learn English; can give good reference. M. K., care Krassa, 112 West 104th St.

STENOGRAPHER.—Seven years' experience; neat, rapid, accurate, intelligent; competent to fill difficult position; best references; $15. Qualified, Box 159 Times Downtown.

STENOGRAPHER, office assistant, over a year's experience; neat, accurate; excellent references. Miss Lidwall, 123 West 142d St. Telephone, 2575—Audubon.

STENOGRAPHER.—Eight years' commercial, technical, experience for responsible position; $18; references. F., Box 166, Times Downtown.

STENOGRAPHER.—Few months' experience; neat, accurate, good speller; reference. E. J., Box 158 Times Downtown.

STENOGRAPHER. — Experienced, intelligent young lady; neat, accurate, and trustworthy. Punctual, P. O. Box 1,045.

Telephone Your Wants—1000 Bryant.

SITUATIONS WANTED—MALES.
Say you saw it in The Times.

15c. a line 1 time; 3 times 12c. a line a day; 7 times 10c. a line a day.

ACCOUNTANT.—Expert; books opened, closed, supervised; weekly and monthly arrangements; $5 monthly upward. Accountant, Room 511, 320 Broadway. Telephone 3539—Worth.

BOOKKEEPER. — Expert accountant; writes up, balances books; regular intervals. Accountant, 80 Henry St., Brooklyn.

High Class Help.

HIGHEST CLASS help is obtainable through a small Want advertisement in The New York Times.

Ask any agent. He'll tell you it costs more than some other newspapers, but *it's worth it!*

Go to any advertising agent in New York or telephone 1000 Bryant.

Want a Furnished Room?

FURNISHED ROOMS.
Say you saw it in The Times.

15c. a line 1 time; 3 times 12c. a line a day; 7 times 10c. a line a day.

West Side.

4TH ST., 329 WEST, Near 8th Av.—Attractive double and single rooms.

9TH ST., 32 WEST.—Cool, clean, well-furnished rooms; every convenience; location perfect; $3 up.

12TH ST., 41 WEST.—Attractive single and double rooms; hot and cold water; phone.

22D ST., 441 WEST.—Desirable rooms; parquet floors; 3 baths; rooms from $3.50 up; quiet, refined.

44TH ST., 216 WEST.—Desirable, well-furnished, clean rooms; quiet, refined surroundings; board optional; moderate; references.

55TH ST., 326 WEST.—Exceptional, comfortable, large and small clean rooms; well-kept private house.

68TH ST., 38 WEST.—Rooms for gentlemen; daintily furnished; electric lights, telephone; hot and cold water in every room; private baths; exceptional attendance; breakfast if desired; highest references only.

68TH ST., 62 WEST.—Large and small rooms; private baths; convenient elevated Subway; Summer rates.

68TH ST., 74 WEST.—Comfortable, cool rooms; private baths; breakfast optional; Summer rates; near Park.

71ST ST., 73 WEST.—Elegant large, cool, rooms; private bath; telephone; $5 to $8 weekly.

71ST ST., 351 WEST.—Elegant suite, suitable for two gentlemen; also single rooms; breakfast; references.

73D ST., 242 WEST.—Large and small rooms; restricted neighborhood and cool; references required.

77TH ST., 104 WEST.—Medium room; running water; small adjoining, sunny; Summer rates; references.

78TH ST., 204 WEST.—Parlor and single; Summer rates; call evenings only; gentlemen; references. Mack.

81ST ST., 102 WEST.—Small rooms; running water; conveniently located; private house with neighbor.

81ST ST., 104 WEST.—Cool, handsomely furnished rooms; single or suite; L; moderate; private house.

81ST ST., 141 WEST.—Desirable rooms; Summer rates; Park, "L," and Subway; private bath; references.

82D ST., 8 WEST.—Large, small, airy, spotless rooms, (overlooking Park;) every convenience; very reasonable.

82D ST., 27 WEST.—Delightfully cool, comfortably furnished rooms; every convenience, telephone; references; private house.

82D ST., 123 WEST.—Small, select house; beautifully furnished rooms; modern; reasonable; board optional.

82D ST., 148 WEST.—Newly decorated, furnished, large, small rooms; first-class house; transients; breakfast.

84TH ST., 14 WEST.—Large cool front room, second floor; finely furnished; telephone.

86TH ST, 308 WEST.—Desirable rooms, near Riverside Drive; Summer rates; Southern exposure; gentlemen.

87TH ST., 113 WEST.—Nicely furnished front room, bath adjoining; private family; convenient to "L" and Subway; gentlemen.

88TH ST., (570 West End Av.)—In private house; beautifully furnished rooms; dressing room; bath. Telephone 7996 Riverside.

111TH ST., 300 WEST.—For two working girls; front room, opposite Park; bath; telephone; kitchen privileges; 110th St. "L," Subway; $2.50 each. Frever.

114TH ST., 526 WEST.—Well-furnished cool rooms; excellent table; convenient cars; table guests.

117TH, 348 WEST.—Light, airy, beautifully furnished room; small rent; privacy; breakfast optional. Gilmor.

122D ST., 514 WEST.—High-class large outside rooms; electric lights, elevator; Summer rates. Kenyon.

FURNISHED ROOMS.

15c. a line 1 time; 3 times 12c. a line a day; 7 times 10c. a line a day.

West Side.

126TH ST., 320 WEST.—Entire second floor suite; exceptionally cool and pleasant; private American family.

128TH ST., 257 WEST.—Very desirable single rooms; closets; excellent bath conveniences; $2-$2.50. Schultz.

135TH ST., 510 WEST.—Pleasant rooms, all conveniences; Summer rates. Luther.

138TH ST., 628 WEST.—Beautiful airy rooms; running water; bath, shower; private house; Subway; moderate.

173D ST., 558 WEST.—Neatly furnished room; running water, bath adjoining; private house; telephone.

BROADWAY, 2,688, (104th Subway.)—Handsome front suite, two rooms and bath; telephone; breakfast optional; Summer terms; Southerners accommodated. Elliott.

CENTRAL PARK WEST, 410.—Elegant furnished room; no other roomers; reasonable; references required. Fisher.

ST. NICHOLAS AV., 343, Corner 127th, Windermere.—Exceptionally fine furnished rooms, bath, kitchen, elevator, telephone; reduced $3 weekly upward; also suites of four, five, six rooms, beautifully furnished; lowest Summer rates, $9-$15 weekly.

WAVERLEY PLACE, 103.—Beautifully furnished one room, with private bath, $10 per week.

East Side.

16TH ST., 124 EAST.—Physician rents fully equipped office; large, small rooms; telephone; references.

21ST ST., 139 EAST.—Furnished rooms overlooking Gramercy Park; running water; $2.50 up.

25TH ST., 54 EAST.—Accommodations equal swellest hotels; half the price; unrivaled location; Summer rates.

37TH ST., 6 EAST.—Beautifully furnished front room; second floor; kitchenette; bath; elevator; Summer rates; three months. Chaffee.

47TH ST., 153 EAST.—Back parlor and bedroom; bath adjoining; absolute cleanliness; piano; reasonable.

49TH ST., 38 EAST, (Near Madison Av.)—Fine room for gentleman; bath adjoining; moderate; references.

60TH ST., 57 EAST, near Central Park.—Large cool rooms; private American family; Summer rates.

83D ST., 126 EAST.—Nicely furnished room; all conveniences. L. Pollak.

116TH ST., 123 EAST.—Elegantly furnished large room, with bath, $5 weekly; two rooms, two beds, one bath, $6; all-night elevator; continuous hot water, electric light, &c.; convenient Subway, "L." "The Leland." Telephone Harlem 3434.

IRVING PLACE, 53, (Nicholas Fish Mansion.)—Attractive to those appreciating quiet, well-ordered house; breakfast (served in room.)

PARK AV., 591.—Fine, large room; running water; closets; bath; one flight; $2.50. Stack.

Brooklyn.

14TH ST, 2,068 EAST, Homecrest, Brooklyn.—Two elegantly furnished rooms; reasonable; 40 minutes from city.

Cincinnati, Ohio.

FOR RENT—Furnished rooms, with bath; private family during Turnfest in Cincinnati, Ohio. Address E. Butler, 409 Broadway, Cincinnati, Ohio.

Telephone Your Wants—1000 Bryant.

FURNISHED ROOMS WANTED.
Say you saw it in The Times.

15c. a line 1 time; 3 times 12c. a line a day; 7 times 10c. a line a day.

WANTED—By young man, (instructor in Columbia University,) pleasant furnished room with family in private house near university; must be quiet; will occupy about July 5; in writing, state price. J. H. M., 122 St. James Place, Brooklyn.

SITUATIONS WANTED—MALES.
Say you saw it in The Times.

15c. a line 1 time; 3 times 12c. a line a day; 7 times 10c. a line a day.

CLERK.—By young man, (21,) as clerk; 6 years' experience; best of references. P. S. Finegan, 574 Lexington Av., Brooklyn, N. Y.

COACHMAN.—Gentleman wishes situation for first-class coachman; eight years in his employ; excellent and careful driver; married; no children; very best references. P. M., 1,664 Broadway, tel. 1711 Columbus.

COST ACCOUNT expert will install practical system, suited to requirements; moderate charge, based on saving effected. B 24 Times, Times Square.

DETECTIVE. — Confidential investigating, shadowing; licensed, bonded. Bean, 392 Tompkins Av., Brooklyn. Telephone 3436 Bedford.

EXPERT DRAUGHTSMANSHIP, mapping, engineering plans, graphic data, perspectives, illustrative drawings, fine lettering. Address Draughtsman, 62 West 36th St.

HIGH SCHOOL GRADUATE, 17, industrious, office experience, good penman and figurer, desires permanent position; best references. A. Apisdorf, 69 Mangin St.

LADY wishes to place strong boy (16) in country, small wages; references. B 3 Times, Times Square.

OFFICE MAN, MANAGER, CASHIER, Clerk, or Combination.—Small hotel; anywhere now; also good bookkeeper, salesman; store, traveling. B Box 22 Times, Times Square.

SALES OR MANAGERIAL DEPARTMENTS.—Broad experience sales, office, shop, structural steel business, boiler and foundry, also metal furniture; age 40; unmarried; now employed; locate anywhere; large acquaintance architects and contractors. B 18 Times, Times Square.

STENOGRAPHER and ASSISTANT BOOKKEEPER—Six years' experience; accurate and conscientious worker. A., Box 63 Times, Times Square.

TYPEWRITER.—A Filipino young man, just arrived from Manila, P. I., wishes a good job as typewriting operator, (Remington;) speaks English and Spanish well, and can be used as translator and interpreter; teaches Spanish, too; references may be given. Call or write 1 West 82d St.

YOUNG MAN well connected and with ten years' practical engineering experience—member American Society Mechanical Engineers—about to locate West in general construction and engineering supply business, wishes to communicate with prominent concerns desiring representative in that territory; satisfactory references. Address Engineer, Box 28 B Times, Times Square.

YOUNG MAN, 28, educated, 10 years' business experience, willing to start at bottom, wishes to connect with large corporation or commission house. B Box 14 Times, Times Square.

YOUNG MAN, accurate, conscientious worker, desires position; salary, $15; six years' office experience. A 63 Times, Times Square.

THE NEW YORK TIMES welcomes information concerning any advertiser whose advertisement is open to the charge of misrepresentation. Decoy advertisements are barred from The Times.

Telephone Your Wants—1000 Bryant.

BOARDERS WANTED.
Say you saw it in The Times.

15c. a line 1 time; 3 times 12c. a line a day; 7 times 10c. a line a day.

West Side.

5TH AV., 46.—Corner house; attractively furnished parlor suite; also other rooms; excellent cuisine.

36TH, 54-56 WEST.—Double rooms, private baths; single; generous table; Summer rates; telephone.

70TH ST., 151 WEST.—Desirable large rooms, with or without board; reasonable; telephone; reference.

72D ST., 122 WEST.—Newly opened, attractively furnished, one and two rooms; private bath; high-class accommodations; moderate cost; table boarders accommodated.

72D, 133 WEST.—Desirable rooms, private bath; also hall room; board; suitable terms; references.

76TH ST., 108 WEST.—Unusual opportunity to secure rooms and board; homelike, refined house; 'phone; references.

79TH ST., 121 WEST.—Room, with board; high grade; Summer rates.

85TH ST., 120 WEST.—Large, small rooms; near park; Subway, elevated; telephone; table board.

91ST ST., 48 WEST.—Handsomely furnished large, small rooms; telephone; near parks; "L" Subway; transients.

93D ST., 257 WEST.—Select house, beautifully furnished rooms; every convenience; Summer rates; table guests.

93D ST., 122 WEST.—Desirable room; southern exposure; also single room; good board; telephone; references.

94TH, 16 WEST.—Large and small rooms, with board; convenient "L." Telephone 7442 Riverside.

94TH ST., 20 WEST, (Central Park.)—Attractive large rooms; private bath; excellent table board.

117TH ST., 415 WEST.—LARGE ROOMS, SOUTHERN EXPOSURE, IN A HOME WHERE BUT FEW ARE ACCOMMODATED.

108TH ST., 11 WEST.—Room and board in delightfully cool apartment, to young woman employed during day; terms reasonable to right party, call evenings. Williams.

118TH, 400 WEST.—Large, attractive rooms, overlooking Morningside Park; delightfully cool, every convenience; celebrated table; room and board, $8 to $10.

128TH ST., 211 WEST.—Small, private family having more room than they need, would let elegantly furnished second floor, suite or separately; also medium rooms; gentleman or married couple.

147TH ST., 541 WEST.—Large, cool, elegant furnished rooms; excellent table; gentlemen only; references.

149TH ST., 542 WEST.—Near Broadway Subway; highly located, coolest, most beautiful, and healthiest spot in New York; The Audubon, first-class rooms and board; select surroundings; accommodations A1; large porch and garden; reception parlor, library, billiard room, telephone; rates $7-$10 one, $12-$16 two.

FRONT ROOM, alcove, overlooking Central Park; good board; couple or gentlemen; well furnished; terms moderate; references. B., Box 6 Times, Times Square.

PRIVATE FAMILY can accommodate gentleman; Central Park West; light, sunny room; running water; good home living; terms moderate. P., Box 69 Times, Times Square.

WEST END AV., 879, Corner 103d.—Block from Riverside Park, Subway express stations and surface cars; beautifully furnished rooms overlooking park and river; private baths; private telephone; superior table; more foliage than country; every convenience.

East Side.

83D ST., 55 EAST, Near Metropolitan Museum.—Parlor dining room; excellent table; telephone; Summer rates.

MADISON AV, 673-694-696, One Block Central Park.—Large suites, with bath; other rooms, $8 to $10 each, with board.

Brooklyn.

MONTAGUE TERRACE, 5 Heights.—Large, cool rooms overlooking Wall St. and river; Subway, three minutes Broadway; accessible seashore, neighborhood, house high class; table, choicest products N. Y. markets; Summer rates.

Long Island.

Douglas Manor Inn, Douglaston.—Open all the year; beautiful, convenient, homelike; on Little Neck Bay; easy commuting distance.

Telephone Your Wants—1000 Bryant.

BOARD WANTED.
Say you saw it in The Times.

15c. a line 1 time; 3 times 12c. a line a day; 7 times 10c. a line a day.

Young lady, employed, wishes board and room on west side; $6. Address Box B 25 Times, Times Square.

COUNTRY BOARD.
Say you saw it in The Times.

20c. a line 1 time; 30 times consecutively or three times a week $5.00 a line.

Accommodations for few select boarders at "Bonniebrae," gentleman's private Summer home in hills of Dutchess County; beautiful grounds, farm products, trout stream; terms moderate. Taylor, Stissing, N. Y.

FAIRVIEW HOUSE,
Chatham, Morris County, N. J.—7 acres lawn and garden; less than 5 minutes' walk from depot; accommodate 150. Booklet.
J. E. BEERBOWER.

MOUNT VERNON, N. Y., (107 Stevens Av.)—Quiet, pleasant home; large, cool, comfortable well-furnished rooms; piazzas, shady lawn; all improvements; 8 minutes from train; select location.

FEW guests in private family; large house; modern conveniences; attractive grounds; near Sound, station, and trolley; references. Box 673, "The Hawthorns," Milford, Conn.

The Lorraine, Upper Montclair.—Large rooms; Southern cooking; attractive situation; station convenient; terms moderate.

SUBURBAN, pleasant, healthful home for elderly people; both sexes; circulars mailed. Address Home, 2,960 3d Av.

UPPER MONTCLAIR.—Fine, large rooms; excellent board; references required. H., Box 26 Times, Times Square.

SUMMIT, N. J.—A few desirable rooms, with board; grounds; shade; convenient to station. 155 Summit Av.

Desirable board at a farm; references exchanged. Box 148 Marlboro, N. H.

Telephone Your Wants—1000 Bryant.

COUNTRY BOARD WANTED.
Say you saw it in The Times.

20c. a line 1 time; 30 times consecutively or three times a week $5.00 a line.

WANTED—Accommodation by Christian couple on Saturday afternoons and Sundays; moderate; Long Island, near seashore. Charles Mock, 200 West 101st St.

Wanted at once, board for Summer months within commuting distance of New York for two adults and daughter 9 years old. Box A 80 Times, Times Square.

LOST.
Say you saw it in The Times.

15c. a line 1 time; 3 times 12c. a line a day; 7 times 10c. a line a day.

LOST—Pigskin bag containing money and jewelry, in Subway local between 66th St. and Grand Central, Wednesday afternoon; reward liberal. C. M. Weaver, Republican Club, 54 West 40th St.

LOST or STOLEN from Coney Island—Motor boat Echo, length, 26 ft. 8; beam, 7½ ft.; open, 7½ H. P. Fulton engine; full equipment; reward. Schumann, 326 West 46th St., N. Y.

LOST—Diamond and sapphire crown breastpin, Thursday afternoon, June 17, on Columbus Av. car or street between 95th and 68th Sts.; reward. L. Dreifuss, 158 West 94th St.

LOST—On Sunday, June 13, seal ring, with crest and motto, "Vigilo," near first tee Van Cortlandt golf links. Return Charles May, 684 St. Nicholas Av., city. Reward.

LOST—June 16, between 4 and 5:30 in the afternoon, lady's gold watch, fancy case; initials "M. E. J." in monogram. Reward if returned to 215 W. 139th Street.

LOST—June 17, evening, square green and white cameo brooch, between St. Regis and Plaza Hotels. Reward for return. W. B. Maynard, 256 Broadway.

LOST—June 15, between 111th St. and Anthony Av., garnet breast pin, pendant attached; reward, Mrs. French, 1,856 Anthony Avenue, Bronx.

LOST.
Say you saw it in The Times.

15c. a line 1 time; 3 times 12c. a line a day; 7 times 10c. a line a day.

LOST.—Book, "A Child's Recollections of Tennyson," June 17, between 55th and 44th Sts. Finder will be rewarded by returning to C. E. Eager, 417 West 120th St.

LOST.—Bankbook No. 12,049, Yorkville Bank, special deposit department, issued to Leon Gordhon; payment stopped; duplicate will be issued two weeks from date, July 2, 1909.

LOST.—Lady's blue enameled watch, Broadway car, between 71st and 59th, Thursday evening; reward; no questions asked. Weinheim, 222 Riverside.

LOST—Proctor's Twenty-third, purse containing keys, money, owner's card; return keyring and keys; reward. White, 246 Manhattan Av.

LOST—Lady's diamond studded gold watch, coin fob attached, 6th Av. car, 23d to 34th St.; reward. Hair store, 28 West 22d St.

LOST—Afternoon, small beaded purse, between 60th Street and Garrick Theatre. Reward for return. W. B. Maynard, 256 Broadway.

LOST—Gold watch, silver dial, name inside case, also fob; on Columbus Avenue car line. Suitable reward. Watts, 71 West 83d.

LOST.—Sterling fountain pen; reward for prompt return. Address O. De Luce, Box 79 Times, Times Square.

LOST—Two safe drawer keys on ring after Monday evening; liberal reward. Griffin Co., 425 5th Av.

LOST—Coin purse, containing fire line badge; liberal reward. H. W. Wilson, 411 Produce Exchange.

$5,000 REWARD for return oval blue pearl, recently redeemed from pawnbroker; $500 information concerning recovery. Cheney, Schenck & Stockell, 45 Broadway.

LOST AND FOUND—CATS, DOGS.
Say you saw it in The Times.

15c. a line 1 time; 3 times 12c. a line a day; 7 times 10c. a line a day.

LOST.—Female pointer dog, liver and white; liver-colored markings head and ears, rest of body white, except small brown spot on side; round collar, brass buckle; vicinity Riverside Drive and Depot Lane; reward. Wakefield, 661 West 183d St.

LOST—June 17, brindle bull, in vicinity of 145th St. and Convent Avenue, had collar and renewal license tag No. 3,686; $5.00 reward for return to H. R. Hovey, 480 Convent Avenue.

LOST—Female mixed breed, (fox terrier and black and tan,) white breast and feet, uncut tail, mole on each cheek; no collar; reward. Descartes, 13 St. Mark's Place.

LOST—Black cocker spaniel, female, all black, Wednesday evening; reward for return. Thos. J. Sharkey, 25th St. and Voorhees Av., Sheepshead Bay.

LOST—Male dog, breed of bull; white, brown marking; license No. 2,370. Reward if returned to Joseph Grillo, 240 9th St., Brooklyn.

FOUND.
Say you saw it in The Times.

15c. a line 1 time; 3 times 12c. a line a day; 7 times 10c. a line a day.

FOUND, June 18—L. I. R. R. Apply Lost Property Bureau, L. I. City: 8 umbrellas, package.
FOUND, June 18—ERIE R. R. Apply Information Desk, Jersey City: 4 umbrellas, fan, 4 packages, pair eyeglasses in case, shirt.
FOUND, June 18—D., L. & W. R. R. Apply Information Desk, Hoboken, N. J.: Overcoat, package.
FOUND, June 18—PENNSYLVANIA R. R. Apply Baggage Master, Jersey City: Dress suit case, umbrella, 2 packages, 2 pairs gloves, derby, cigar case, lady's umbrella.
LEHIGH VALLEY TRAIN: Grip, package.
JERSEY CITY STATION: Comb.
CORTLANDT ST. BOAT: Grip.
FOUND, June 18—N. Y. CENTRAL R. R. Apply Lost Article, G. C. S.: Overcoat, 4 packages, tennis racquet, 2 umbrellas, legal papers, wallet, purse helmet, watch fob, prayer book.
FOUND, June 17—INTERBOROUGH R. T. Apply 9 Morris St.: ON SECOND AV. ELEVATED—One umbrella, purse, letters, pass case, card case, receipt, key, hammer, razor, board, package sardines. ON THIRD AV. ELEVATED—Handbag, satchel, card case, pin, manuscript, books, roll plans, 2 pair gloves, roll pictures, hats, shoes, &c., overalls, &c., bag, hardware, cigarettes, spring, electric bulb, bottle medicine. ON SIXTH AV. ELEVATED—Two umbrellas, purses, card case, picture, pair gloves, 2 odd gloves, catalogue, key, penknife, cap, belt, package linen, handkerchiefs, shawl. ON NINTH AV. ELEVATED—One parasol, purse, plans, shoes, rubber bands, baseball suit, hook, fishing line. IN THE SUBWAY—Four umbrellas, 2 purses, bag, card case, pocketbook, stickpin, breastpin, ticket, keys, pencils, 3 paintings, 2 photos, package photos, books, roll pictures, pair gloves, candy, eye-glass case, hat, papers, trousers, package advertising slips, suit, apron, &c., underwear, coat, towels, strap, package electric goods, jewelry tray, reel wire.

BUSINESS OPPORTUNITIES.
Say you saw it in The Times.

25c. a line 1 time; 3 times 23c. a line a day; 7 times 20c. a line a day.

American German Hebrew with some capital, possessing executive, managerial, and salesman ability, would be interested in a legitimate business or manufacturing proposition bearing closest investigation; highest credentials given and required. Address B., Box 31 Times.

COMMUNICATE WITH US
before disposing of your goods.
SHATZ AUCTION ROOMS,
88 University Place,
Through to 24-26 12th Street.
Expert appraisers and valuers.

WANTED—Party with few thousand dollars to invest on a new patent; will give him control and a good salary; good opportunity for the quick party. Address P. O. Box 16, Arlington, N. J.

I sold $50,000 worth of stock in my company in 6 months; if you are seeking capital write for my free book, which explains my plan. Darbyshire, Box 1,810 H., Rochester, N. Y.

CORNER Hotel, near Grand Central Depot, containing 25 rooms, for sale; best location; owner retiring; $8,000 cash required. J. L. Burke, 62 John St., New York.

FAR ROCKAWAY.—Nicely furnished rooms with board; Jewish house; Ocean view, near Edgemere; Carnelian Cottage, Cedar, between Atlantic and Franklin Avs.

Partner for large, popular-priced, profitable commercial business; $5,000 required. Meritorius, Box 160 Times Downtown.

Advertising everywhere, newspapers, magazines; classified, display; lowest rates. Call on, write Dickinson, 108 Fulton.

Wanted—Partner to invest $5,000 in old established manufacturing business. J. A., 598 Bainbridge St., Brooklyn.

Pleasant neighborhood; healthy location; fresh vegetables, fruit; women, $6; children, $4. B 29 Times, Times Square.

Tracy Cottage,
Gaston Av., Arverne, L. I.; superior accommodations for refined people.

Park Ridge, N. J.—Modern house; superior table; commuting distance; high elevation. Whittlesey Kotz.

$100,000 will buy a controlling interest in commercial corporation; big profit. B Box 13 Times, Times Square.

Private family will take refined boarders; reasonable rates. Van Deusen Cottage, Hill View, Lake George.

Unusual investment opportunity; reorganizing lead and zinc mining company. 20 Broad St., Room 407.

Jewish family, with cottage at Far Rockaway, desires few boarders. F 160 Times Downtown.

$100.00 REWARD will be paid by The New York Times for the arrest and conviction of any swindler who may have obtained money under false pretenses through the medium of a misleading or fraudulent advertisement appearing in The New York Times.

Telephone Your Wants—1000 Bryant.

LEGAL NOTICES.

SUPREME COURT OF THE STATE OF NEW York, County of New York.—In the matter of the application of GREAT EASTERN CASUALTY AND INDEMNITY COMPANY OF NEW YORK for authority to change its name to GREAT EASTERN CASUALTY COMPANY.

Notice is hereby given that Great Eastern Casualty and Indemnity Company of New York, a domestic insurance corporation having its principal business office in the City of New York, in the Borough of Manhattan, in the County of New York and State of New York, will apply to the Supreme Court of the State of New York at a Special Term thereof, Part I., to be held at the County Court House, in said County of New York, in the State of New York, in the Borough of Manhattan, in the City of New York, on the 25th day of June, 1909, at 10:30 o'clock in the forenoon of that day, or as soon thereafter as counsel can be heard, for an order authorizing said corporation to change its corporate name to "Great Eastern Casualty Company."

New York, June 3, 1909.

GREAT EASTERN CASUALTY AND INDEMNITY COMPANY OF NEW [L. S.] YORK, by LOUIS H. FIBEL, President. THOMAS H. DARLING, Secretary. SAMUEL H. GUGGENHEIMER, Attorney for petitioner, office and P. O. address, 30 Broad Street, Borough of Manhattan, City of New York.

Church Services To-morrow.

Calvary, W. 57.—Dr. MacArthur, 11, "Beholding His Hands"; 8, "Christ's Second Coming." Calvary Choir sings "Elijah," June 27th, 8 P. M.

Central Baptist Church, 42d St., West of Broadway, Frank M. Goodchild, D. D.; Pastor.—11 A. M., "Hitherto—Henceforth." Pastor's Fourteenth Anniversary; 8 P. M., "Repenting Too Late."

Fifth Avenue Baptist Church,
8 West 46th Street.
The REV. CHARLES F. AKED, D. D.,
will preach to-morrow morning.
Services at 11 A. M.
Subject: "HERESY HUNTS: The lesson to all the Churches of the agitation directed against Prof. Foster of the University of Chicago, and of the admission to ordination of the three 'liberal' students of Union Seminary."

FIRST BAPTIST CHURCH,
Broadway and 79th Street,
Pastor, I. M. HALDEMAN.
Rev. W. A. Granger, D. D.,
will preach 11 A. M.—8 P. M.

Madison Avenue Baptist Church,
MADISON AVENUE, COR. 31ST STREET.
Charles A. Eaton, D. D., Pastor,
will preach in the morning at 11 o'clock.
NO EVENING SERVICE.
MEN'S FORUM TUESDAYS AT 8 P. M.
Strangers Cordially Invited.

Memorial Baptist, Washington Square South.—Edward Judson, 11, "Infection of Worldliness"; 8, "The Lost Son."

Mount Morris Baptist Church,
Fifth Av., Above 126th St.,
Rev. J. HERMAN RANDALL, D. D., Pastor.
Public Worship at 11 A. M. and 7:45 P. M.
Morning: "World-wide Warfare on Great Evils."
Evening: "Love, the Heart of Religion." Series on "The Evolution of Love."

Washington Heights Baptist Church, 145th St., Convent Av.—Rev. Rufus P. Johnston preaches 11 A. M., "Christian Life"; 8 P. M., "Unfailing Love."

BROADWAY TABERNACLE,
Broadway and 56th St.
REV. CHARLES E. JEFFERSON, D.D., Pastor.
Public Worship at 11 A. M. and 8 P. M.
Rev. Wm. A. Kirkwood, Asst. Pastor, will preach.
Wednesday, 8 P. M.—Prayer Meeting.

LUTHERAN.—Evang. Luth. Church of the Advent, Broadway and 93d St., Rev. W. M. Horn, Pastor.—Services 11 A. M. Sunday School, 9:30 A. M.

LUTHERAN.—Evangelical Luth. Church, (St. James,) Madison Av. and 73d, Dr. J. B. Remensnyder, Pastor.—Services 11 A. M.; Sunday School, 9:45 A. M.

METHODIST EPISCOPAL.—Union Methodist Episcopal Church, 48th St., West of Broadway.—Rev. Dr. John R. Shannon, pastor of Metropolitan M. E. Church, Washington, D. C., will preach at 11 A. M. and 8 P. M.

METHODIST EPISCOPAL.—Duane M. E. Church, Hudson St., near Spring, R. H. Travis, D. D., Pastor—Preaching by the pastor at 10:45 and 7:45.

Grace Church, 104th St., West of Columbus Av., Charles Howland Cookman, Minister.—11 A. M., "Exceeding the Best"; 8 P. M., Song Service.

Madison Avenue Methodist Episcopal Church,
Corner 60th Street.
Rev. Wallace MacMullen, D. D., Pastor.
11 A. M., Preaching by the Pastor.
NO EVENING SERVICE.

SAINT ANDREW'S CHURCH, 76th St., West of Columbus Av., GEORGE CLARKE PECK, D. D., Minister.—11 A. M., Worship with Sermon.

ST. PAUL'S METHODIST CHURCH,
West End Avenue and 86th Street,
Rev. GEORGE P. ECKMAN, D. D., Pastor.
11—WORSHIP WITH SERMON.
8—VESPER SERVICE.

NEW CHURCH.—Church of the New Jerusalem, 35th St., between Park and Lexington Avs., the Rev. Julian K. Smyth, Pastor.—Service at 11 A. M., with preaching. Administration of the Holy Communion.

New Thought Meetings, Plaza Studios, 5 West 58th.—Sunday service, 11 A. M. Speaker, W. Ellis Williams. Public invited.

Christ Church, Broadway, 71st St., Rev. George A. Strong, Rector.—Services 8, 11 A. M., Rector; 8 P. M., Rector.

Church of the Ascension,
Fifth Avenue and Tenth Street,
REV. PERCY STICKNEY GRANT, Rector.
11 A. M., Mr. Ernest T. Hargrove, speaker.
8 P. M., Mr. Grant will preach.
Subject: "Socialism and Christianity."
9 P. M., After-meeting, Mr. Paul Kellogg, speaker.

Church of the Transfiguration, 1 E. 29th. Communions—7, 8, 9. CHORAL EUCHARIST and Sermon, 10:30. Choral Vespers 5 o'c.

Church of the Incarnation, Madison Av. and 35th St.—8 A. M., 11 A. M., 4 P. M.

Church of Zion and St. Timothy,
334 West 57th Street,
Rector, Rev. Henry Lubeck, D. C. L.
Holy Communion ....8 A. M.
Morning Prayer, Litany...............11 A. M.
Preacher, the Rector.
Choral Service.............................4 P. M.

Eglise du Saint-Esprit, 45 Est 27e Rue.—Service divin le dimanche a 10½h. du matin et a 8h. du soir. Rev. A. Wittmeyer, Recteur.

St. Andrew's, 5th Av. and 127th St.
Rev. GEORGE R. VAN DE WATER, D. D., Rector.
Sunday services, June to October, 8 and 11 A. M., and Choral Evensong at 5 P. M.
TO-MORROW the Rector will preach last sermon before SUMMER vacation on "What Really Is Rest," at 11 A. M. Strangers cordially invited.

St. Bartholomew's Church,
Madison Avenue, Corner 44th Street,
The Rev. Leighton Parks, D. D., Rector.
8:30 A. M.—Holy Communion.
11 A. M.—Preacher, Rev. R. S. W. Wood.
5 P. M.—Evening Prayer. Special Musical Service.

PRESBYTERIAN.—Brick Church,
Fifth Avenue and Thirty-seventh Street,
Ministers: { Rev. WM. R. RICHARDS, D. D., Rev. ROBERT DAVIS.
A delegate of the Council of the Alliance of Reformed Churches will preach at 11.
Dr. Richards will preach at 4.
Preparatory Service, Wednesday, 8 P. M.

Central Presbyterian Church,
West 57th St., between Broadway-7th Av.,
Rev. W. MERLE-SMITH, Pastor.
Preaching at 11 A. M. by Rev. Robert F. Coyle, D. D., of Denver. Sabbath morning services until the end of July, all other services discontinued for Summer.

Fifth Avenue Presbyterian Church,
Fifth Avenue and 55th Street,
Rev. J. Ross Stevenson, D. D., } Ministers.
Rev. Edwin F. Hallenbeck, D.D., }
Rev. J. Oswald Dykes, D. D.,
of Cambridge, Eng., 11 A. M.
Special observance, "The Lord's Supper," 4 P. M.
Strangers cordially invited.

Fourth Presbyterian Church,
West End Av. and 91st St.,
Edgar Whitaker Work, D. D., Pastor.
Rev. Wm. MacPhail, M. A., of London will preach in the morning. No evening service.

Madison Av. Presbyterian Church,
Northeast corner of 73d Street.
Public Worship at 11 A. M. and 8 P. M.
Rev. H. F. Henderson, B. D., of Dundee, Scotland, will preach in the morning and Dr. Coffin in the eveing.

MADISON SQ. PRESBYTERIAN CHURCH,
Madison Avenue and 24th Street,
REV. C. H. PARKHURST, D. D., PASTOR.
Rev. George R. Montgomery, Assist. Minister.
Sabbath Service 11 A. M.
MR. MONTGOMERY WILL PREACH.

RUTGERS PRESBYTERIAN CHURCH,
Broadway and 73d Street,
Rev. Robert Mackenzie, D. D., Minister.
Preaching at 11 by the Rev. Dr. McWilliams of Cleveland, Ohio.

UNIVERSITY PLACE PRESBYTERIAN CHURCH, Cor. of 10th St., Rev. GEORGE ALEXANDER, D. D., Pastor.—Public Worship to-morrow at 11 A. M. and 8 P. M. At the morning service Sir Alexander Simpson, M. D., of Edinburgh will speak. At the evening service Rev. Charles Merle D'Aubigne, D. D., of France will speak. Wednesday evening service at 8 o'clock.

West Presbyterian Church,
On 42d St., between 5th and 6th Aves.,
Rev. ANTHONY H. EVANS, D. D., Pastor.
The Rev. A. S. Martin, D. D., of Aberdeen, Scotland, one of the delegates to the Council of the Pan-Presbyterian Alliance, will preach at 11 A. M.

West End Presbyterian Church, Amsterdam Av. and 105th St.—Rev. A. Edwin Keigwin, D. D., the pastor, will preach at 11 A. M.; Rev. Rob't Coyle, D. D., Pastor of Central Presbyterian Church, Denver, preaches at 8 P. M.

West 23d St. Presbyterian Church, near 7th Av.—Rev. H. G. Mendenhall preaches 11-8.

REFORMED.—True Reformed Church, 21 Bank St.—Rev. J. C. Voorhis, Sermon, Sunday, 10:40; subject—"How to Determine 'True Faith.'" All welcome.

First Harlem Collegiate Church, 171 East 121st St., near Lexington Av.—Preaching by the Pastor, the Rev. Benj. E. Dickhaut, at 11:00 A. M. and 8:00 P. M.

Lenox Ave. Collegiate Church, Corner 123d St., Rev. Edgar Tilton, Jr., D. D., Pastor.—11 A. M., preaching by Rev. David Woodside, D. D., of Glasgow; 8 P. M., preaching by Rev. F. R. Der Vaal of Winnipeg.

Madison Avenue Reformed Church,
Cor. 57th Street and Madison Avenue,
REV. WM. CARTER, D. D., Pastor.
SIR SAMUEL CHISHOLM, LL. D.,
Late Lord Provost of Glasgow, Scotland,
will speak at 11 o'clock.
Subject: "The Temperance Question in the British Isles."

The Middle Collegiate Church,
2d Av. and 7th St.,
Rev. JOHN G. FAGG, D. D., Minister.
Rev. D. A. Cameron Reid, A. M., B. D., of Glasgow, Scotland, will preach at 11 A. M.
Rev. Joseph P. Calhoun, D. D.,
of Nashville, Tenn., at 8 P. M.

The Marble Collegiate Church,
5th Ave. and 29th St.,
Rev. DAVID JAS. BURRELL, D. D., Minister.
Rev. Charles Merle d'Aubigne of Paris, France, will preach at 11 A. M.
Rev. W. Lyall Wilson, M. A., B. D.,
of Dundee, Scotland, will preach at 8 P. M.

The Collegiate Church of St. Nicholas,
5th Ave. and 48th St.
Rev. James Orr, D. D., of Glasgow, Scotland, will preach at 11 A. M. and 8 P. M.

The West End Collegiate Church,
West End Ave. and 77th St.
Rev. HENRY EVERTSON COBB, D. D., Minister
Rev. John S. Zelie, D. D.,
will preach at 11 A. M.

34th St. Reformed Church, West of 8th Av., Rev. ROBERT W. COURTNEY, Pastor.—Services at 10:30 and 8.

REFORMED CATHOLIC.—Reformed Catholic services, **Christ's Mission,** 331 West 57th St.—Afternoon, 3:30. Rev. James O'Connor, pastor. Rev. Alberto Clot, Waldensian delegate, preaches.

SOCIETY OF FRIENDS.—Religious Society of Friends.—Religious meetings, 11 A. M., at East 15th St. and Rutherfurd Place, Manhattan, and Schermerhorn St., near Boerum Place, Brooklyn.

All Souls' (Unitarian,) Fourth Av., 20th St. Rev. THOMAS R. SLICER, pastor, will preach on "PLEASING ONESELF." Services 11 A. M. All cordially invited.

Church of the Messiah,
(Unitarian,) 34th St., cor. Park Av.
Ministers: { REV. JOHN HAYNES HOLMES, REV. ROBERT COLLYER, Lit. D.
Closing Service of the year at 11 A. M.
Rev. John Haynes Holmes will preach.
Subject: "THE UNITARIAN TYPES":
GEORGE T. ANGELL, SAMUEL J. BARROWS, WM. H. BALDWIN, EDWARD EVERETT HALE.

At Lenox Avenue Unitarian Church,
Corner 121st Street. Services at Eleven.
"THE HIGHER HERESY." (Closing Service.)
Rev. Merle St. Croix Wright, Minister.

OTHER SERVICES.

Disciples of Christ, First Church,
323 West 56th St., Rev. W. L. Fisher, Pastor.
Preaching at 11 A. M.
You are cordially invited.

First Association Spiritualists, Elks Hall, 59th St. and 8th Av.—Sunday at 3, Messages, Miss Margaret Gaule. Lecture, Miss Amalia Pfenning.

Gospel Tabernacle Church, 44th St. and 8th Av.—Sunday, June 20th, 10:30 and 8 P. M. Morning service, preaching by Rev. A. E. Funk; evening service, Rev. W. F. Meminger.

Scotchmen, Take Notice!
At the Auld Scotch Covenanter Kirk, 227 West 39th St., N. Y., there will be special preaching on Sabbath, June 20.
At 11 o'clock Rev. David Crombie, M. D., of Malekula, New Hebrides, will tell the story of his work on the islands.
At 8 o'clock Rev. Murdo Mackenzie, D. D., of Inverness, Scotland, will preach.
There will be no other opportunity of hearing these eminent men, delegates to the Alliance of Reformed Churches.

TENT EVANGEL, bet. Amsterdam and Manhattan Avenues, on 124th and 125th Sts.—Noted Scotch Evangelist, Rev. Tho Houston, Sunday, 4 and 8 P. M. and nightly next week. Children's service at 7, and open air preaching at 7:30 P. M.

PUBLIC NOTICES.

ATTENTION IS CALLED TO THE ADVERTisement in the City Record of June 10 to 24, 1909, of the confirmation by the Board of Assessors, and the entering in the Bureau for the Collection of Assessments and Arrears, of assessments for LOCAL IMPROVEMENTS in the BOROUGH OF MANHATTAN:
19TH WARD, SECTION 5. 46TH STREET & 1ST AVENUE—RECEIVING BASIN, on the southeast corner. RECEIVING BASINS on 64TH STREET, 70TH, 71ST, 73RD, 74TH, 75TH, 76TH, 77TH, 78TH, 79TH, and EXTERIOR STREETS, on the southwest and northwest corners. 12TH WARD, SECTION 7. COLUMBUS AVENUE—ALTERATION & IMPROVEMENT TO SEWER, between 97th and 98th Streets. 12TH WARD, SECTION 8. WEST 177TH STREET—REGULATING, GRADING, CURBING, AND FLAGGING from Amsterdam to St. Nicholas Avenues. VERMILYEA AVENUE — REGULATING, GRADING, CURBING, FLAGGING, AND PAVING GUTTERS from Dyckman to 211th Streets. HERMAN A. METZ, Comptroller.
City of New York, June 8, 1909.

Office of the Department of Parks, Arsenal Building, Fifth Avenue and Sixty-fourth Street, Borough of Manhattan, the City of New York.
SEALED BIDS OR ESTIMATES will be received by the Park Board at the above office of the Department of Parks until 3 o'clock P. M. on
THURSDAY, JUNE 24, 1909.
Borough of Manhattan.
For furnishing and erecting iron railings around the grass plot in Broadway, between Seventy-second and Eighty-second Streets, Borough of Manhattan.
For full particulars see City Record.
HENRY SMITH, President;
JOSEPH I. BERRY,
MICHAEL J. KENNEDY,
Commissioners of Parks.
Dated June 14, 1909.

Headquarters of the Fire Department of the City of New York, Nos. 157 and 159 East Sixty-seventh Street, Borough of Manhattan, the City of New York.
SEALED BIDS OR ESTIMATES will be received by the Fire Commissioner at the above office until 10:30 A. M. on
MONDAY, JUNE 28, 1909.
Borough of Brooklyn.
No. 1. For furnishing all the labor and materials required for additions and alterations to building of Engine Company No. 111, located at No. 166 Clymer Street, Borough of Brooklyn.
For full particulars see City Record.
NICHOLAS J. HAYES, Commissioner.
Dated June 14, 1909.

Office of the Department of Parks, Arsenal Building, Fifth Avenue and Sixty-fourth Street, Borough of Manhattan, the City of New York.
SEALED BIDS OR ESTIMATES will be received by the Park Board at the above office of the Department of Parks until 3 o'clock P. M. on
THURSDAY, JUNE 24, 1909.
Borough of Manhattan.
For furnishing and delivering coal for Parks in the Borough of Manhattan.
For full particulars see City Record.
HENRY SMITH, President;
JOSEPH I. BERRY,
MICHAEL J. KENNEDY,
Commissioners of Parks.
Dated June 14, 1909.

DEPARTMENT OF DOCKS AND FERRIES. Sealed estimates for furnishing tugboats (Contract No. 1,184) will be received by the Commissioner of Docks at Pier "A," Battery Place, until 12 o'clock noon, June 25, 1909. (For particulars see City Record.)

PUBLIC NOTICES.

Office of the Department of Parks, Arsenal Building, Fifth Avenue and Sixty-fourth Street, Borough of Manhattan, the City of New York.
SEALED BIDS OR ESTIMATES will be received by the Park Board at the above office of the Department of Parks until 3 o'clock P. M. on
THURSDAY, JUNE 24, 1909.
Borough of Manhattan.
For furnishing and delivering forage for Parks in the Borough of Manhattan.
For full particulars see City Record.
HENRY SMITH, President;
JOSEPH I. BERRY,
MICHAEL J. KENNEDY,
Commissioners of Parks.
Dated June 14, 1909.

ATTENTION IS CALLED TO THE ADVERTisement in The City Record of June 17 to 30, 1909, of the confirmation by the Board of Assessors, and the entering in the Bureau for the Collection of Assessments and Arrears, of assessment for LOCAL IMPROVEMENTS in the BOROUGH OF MANHATTAN:
12TH WARD, SECTION 7. WEST 185TH STREET—PAVING, CURBING, AND RECURBING, from Amsterdam Avenue to Broadway. HERMAN A. METZ, Comptroller.
City of New York, June 15, 1909.

ATTENTION IS CALLED TO THE ADVERTisement in the City Record of June 11th to 24th, 1909, of the confirmation by the Supreme Court, and the entering in the Bureau for the Collection of Assessments and Arrears, of assessment for Local Improvements in the Borough of Manhattan.
Opening and acquiring title to Fairview Avenue from Eleventh Avenue to Broadway.
HERMAN A. METZ, Comptroller.
City of New York, June 12th, 1909.

DEPARTMENT OF DOCKS AND FERRIES. Sealed estimates for painting ferryboat hulls, (Contract 1,177,) will be received by the Commissioner of Docks at Pier A, Battery Place, until 12 o'clock, noon, June 22, 1909. (For particulars see City Record.)

DEPARTMENT OF DOCKS AND FERRIES. Sealed estimates for printing Annual Report for the year 1908, (Contract 1,173,) will be received by the Commissioner of Docks at Pier A, Battery Place, until 12 o'clock noon, Monday, June 21, 1909. (For particulars see City Record.)

DEPARTMENT OF DOCKS AND FERRIES. Sealed estimates for building landing platform, etc., at the foot of West 110th Street, North River, (Contract 1,180,) will be received by the Commissioner of Docks at Pier A, Battery Place, until 12 o'clock, noon, Monday, June 21, 1909. (For particulars see City Record.)

DEPARTMENT OF DOCKS AND FERRIES. Sealed estimates for building a pier foot of Jamaica Avenue, Astoria, Borough of Queens, (Contract 1181,) will be received by the Commissioner of Docks at Pier A, Battery Place, until 12 o'clock noon on June 25, 1909. (For particulars see City Record.)

"Lest Ye Forget."

Order The Times sent to your country address to-day. Send change by mail or telephone 1000 Bryant. If you prefer, leave it at Publication Office, first floor, Times Building, Times Square. Your order will receive prompt attention.

BRANDENBURG CASE TAKES A NEW TURN

Defense Contends That the Produced Cleveland Signature Is a Forged Substitute

THOUGH THE CUTTING FITS

As to the Stenographers, Says Counsel, They Were Merely Copying a Copy of the Real Article, Then Elsewhere.

The defense of Broughton Brandenburg to the charge of larceny in the second degree in the sale to THE TIMES of the article signed "Grover Cleveland" developed yesterday before Justice Fitzgerald, in the Criminal Branch of the Supreme Court, and it came as a complete surprise. A battle of handwriting experts had been expected, and the People had provided themselves with David N. Carvalho and George Pengelly to swear that the defendant himself had written the Cleveland signature to the article. They had also subpoenaed intimate friends of the late President to say that he, at any rate, had never written it.

All these preparations were made unnecessary by the admission by Brandenburg's counsel that he was willing to stipulate that the signature produced was not genuine, but that he also contended that it was not the signature which had appeared at the foot of the article when Brandenburg left it at THE TIMES office. To offset this, Mr. Nott directed Mr. Pengelly to place the article and the signature cut therefrom side by side before the jury, to show how accurately the two pieces of paper fitted together. As far as any one could see, the coincidence was complete.

With regard to the evidence of Miss Bacon and her assistant as to the typing of the Cleveland article in the Marbridge Building about Aug. 10, Lawyer Bell Thomas announced that he intended to show that at this time the original article was in the hands of The Broadway Magazine and that Brandenburg was only having a copy made.

The defendant was on the stand for a few minutes at the end of the session, but had not time to do more than describe his own qualifications as a writer. Before the People closed, Mr. Nott swore Clerk Penny of the Supreme Court to bring out the facts of the defendant's jumping his bail last February, and also managed to get into the record his arrest in San Francisco. On the other hand, the defense argued that his return from the West was voluntary, as he had waived extradition.

Typewriting and Signature.

The first witness of the day was Harrington J. Humphrey, manager for L. C. Smith & Brothers, typewriter manufacturers. He qualified as an expert, and then swore that the article sold to THE TIMES had been written on a Smith machine. Moreover, he stated that he had experimented with the machine lent to Miss Bacon last Summer, and was positive that the article had been written on that particular machine.

W. C. Reick of THE NEW YORK TIMES followed Mr. Humphrey on the stand. Examined by Mr. Nott, Mr. Reick told of conferring with Mr. Lincoln, the Sunday editor, about the Cleveland article some time before its publication. He was then asked particularly about the signature appended to it.

Q.—How did the signature come into your possession? A.—I received it from Mr. Lincoln.

Q.—What did you do with it? A.—I put it into my desk.

Q.—Did you, from time to time, examine it with other people? A.—Yes, Sir.

Q.—To whom did you give it? A.—I gave it to Mr. Jerome.

Q.—Was it then under glass? A.—No, Sir.

Mr. Reick stated that he had absolute authority to accept and pay for articles, and he authorized Mr. Lincoln to take the Cleveland article.

Q.—After seeing the article did you cause an investigation of its authenticity? A.—I did.

Q.—And it was after this investigation that you accepted it? A.—Yes.

Q.—When you authorised the acceptance of the article did you rely on the genuineness of the signature? A.—Yes.

Q.—Did you accept the article in the belief that it had been written by Mr. Cleveland. A.—Yes; well, that it had been dictated by Mr. Cleveland. Mr. Brandenburg admitted that he had made interpolations in the article, but that the main body had been written by Mr. Cleveland.

Mr. Reick told briefly of conferences he had had with the defendant, and of the visits to THE TIMES office of Mrs. Cleveland and Mr. Hastings and Mr. Gilder.

"Some doubt," he said, "had been raised about the article by Col. Watterson or some one else, and Mr. Brandenburg came to my office. He said that if the article was questioned he could produce proof that some persons had seen the original manuscript and he could produce them."

"Did he tell the circumstances under which the article had been written?" asked Mr. Nott.

"He said he had been present in the Madison Avenue office and had seen Mr. Cleveland sign the article."

"Did he ever produce any one who had seen the original manuscript?"

"No," answered Mr. Reick.

Defense Shows Its Hand.

Mr. Jacoby then cross-examined. He began by bringing out once more that the defendant had made interpolations in the article, but that the defendant had asserted that Mr. Cleveland had finally signed it, and then turned to the circumstances which attended its acceptance by THE TIMES. Concerning these Mr. Reick testified:

"When Mr. Lincoln brought the article to me I said that we could not accept an article of this kind from any one without attempting to verify it."

He assented to the reasons Mr. Jacoby suggested for caution, the eminence of the reputed author, the fact that he was dead, and the bearing the article might have on the political campaign. Then the question of the signature was brought up. Mr. Reick had stated that he had glanced at it while it was still on the last page as he skimmed through the article.

Q.—Had you an impression of the appearance of Mr. Cleveland's signature? A.—At that time only a very vague one.

Q.—You didn't examine it carefully at that time? A.—No.

Q.—Is the only reason that you say the signature in the glass case is the same one that it appears to fit in? A.—No; I had it in my possession for a long time, and examined it carefully on a great many different occasions.

Q.—The next time you saw it was it out off the article? A.—No; I saw it after Mr. Ybarra brought it back from Mr. Hastings, and before he was sent I took the article up to the editorial council, and Mr. Miller and I went over it there. We examined the entire article and the signature. The signature was only important on the question of authenticity.

Mr. Reick could not remember whether he examined the signature again when Ybarra brought back Mr. Hastings's letter of Aug. 21, but said he did after the receipt of Mr. Hastings's letter of Aug. 20, containing other signatures for comparison.

This brought Mr. Nott to his feet with the objection that, as evidently the object of this line of cross-examination was to establish the reliance of THE TIMES on its own investigation, he would point out that on Aug. 24, before Mr. Hastings's second letter had been received, the defendant had received an advance of $100, the acceptance of which in itself constituted the crime.

New Signature Theory.

He was overruled and Mr. Reick went on to say that for several days Mr. Lincoln had the signature, now cut from the article, in his custody, and that when it was handed to him, Mr. Reick, he put it in an envelope in a drawer in his desk, kept for matters of importance.

Q.—You know positively that this signature is the same as is now in the glass case? A.—I will swear to it.

Q.—Is your reason for saying it is the same as the one on the article because it fits in and because you have confidence in Mr. Lincoln? A.—No, I do not rely on that.

Q.—You have no private mark of identification, have you? A.—No, but at the time of my interview with Mr. Miller we noticed the extraordinary dash at the end of the signature, which Mr. Miller said he did not believe was the usual Cleveland signature. We were remarking on it for at least a quarter of an hour.

Q.—That doesn't say that some one might not have made an extraordinary dash in copying it? A.—Oh, no; you asked me how I identified it.

Mr. Reick said that the signature was never out of his possession until it was finally handed over to Mr. Jerome, except for its examination in his presence by Mrs. Cleveland, Mr. Gilder, Dr. Finley, Mr. Carlisle, and Dr. Bryant. He described his office in the Times Building, and said that it was always locked when he was not in it himself. Pressed still further by Mr. Jacoby, Mr. Reick swore positively that the signature in evidence at the trial was the same that he had received from Mr. Lincoln.

Then the question of the article itself was taken up, and especially the return of the copy by Mr. Brandenburg after Mr. Lincoln had handed it back to him. The witness said:

"I asked Mr. Brandenburg myself to give the article back. It was at least a week after the publication. I had him telephoned for, and told him that I wanted to have the manuscript in my possession as long as its genuineness was questioned."

"Did he know at that time," asked Mr. Jacoby, "that legal proceedings were contemplated?"

"I think not," said the witness. "I did not know at the time."

Doubts Over the Article.

The view that had been taken of the article by THE TIMES before its acceptance was next considered.

Q.—In your conference with Mr. Miller did you not consider whether the style and sentiments of the article indicated Mr. Cleveland as the author. A.—Yes, we did. Mr. Miller thought it had a very strange sound and was hardly like some of Mr. Cleveland's writings. That was one reason why we demanded proof of its genuineness.

Q.—Did not Mr. Miller's opinion apply rather to one or two paragraphs than to the whole body of it? A.—Yes, I presume that he thought most of it sounded like Mr. Cleveland.

Q.—Were those the paragraphs which referred to Mr. Taft and Mr. Bryan as candidates and to Mr. Hughes and his fight on gambling? A.—I do not remember the passages. It was rather the style and not the facts. His criticism was that there were passages not in the style in which Mr. Cleveland generally wrote.

Q.—However, Mr. Miller finally concluded in view of Mr. Hastings's letter that the article was all right? A.—Yes.

The court sustained an objection by Mr. Nott to further questioning along this line, and Mr. Jacoby then sought to induce the witness to say that he had not relied entirely on the statements made to him by Brandenburg.

"Did you not, in accepting the article, rely solely on the statement made to you by Mr. Hastings in his letter of Aug. 21?" he asked.

"No," said Mr. Reick. "I regarded it as a verification of what Mr. Brandenburg had represented. I assumed that his statement was entirely correct."

"There must have been reliance on Brandenburg," interposed Mr. Nott, "or you would never have sent to Mr. Hastings."

Q.—Did you rely on Mr. Brandenburg's statement sufficiently to authorize the purchase before Mr. Hastings had said it was all right? A.—No.

Q.—It was the Hastings letter which moved you to buy? A.—Yes.

Q.—Combined with Mr. Ybarra's report? A.—Yes.

Q.—Weren't your suspicions largely based on the fact that the article was completed on March 15 and not offered till Aug. 21? A.—Yes.

After a few questions bringing out that the defendant had first told Mr. Reick his full account of the origin of the article at the end of September, Mr. Reick was excused.

Stenographers Recalled.

Miss Bacon, the Marbridge Building typewriter, was recalled and her cross-examination was continued by Mr. Thomas. Her affidavit, made at the request of the detective, Dixon, was admitted, and she was examined on it without much result.

She reiterated her statement that the defendant told her he had prepared the article originally from notes given him by Mr. Cleveland, but she could not say what color the paper was from which he wrote at her desk, or how much of the article to copied was in long hand.

Madeline Feron, her assistant, followed her and corroborated her testimony about the defendant sitting at the table and writing sheets, which were brought to her to copy out. She also declared that the paper she used last August was similar to that used for the article sold to THE TIMES.

Richard Watson Gilder, editor of The Century Magazine, was called after Miss Feron had been let off with a very brief cross-examination. He stated that he had been a friend of Mr. Cleveland since 1887 and was well acquainted with his handwriting. The five checks and four letters already identified by Mrs. Cleveland were shown to him, and he declared that they were all in the handwriting of the late President. Then the supposed signature, inclosed in glass, was handed to him.

Defense's Surprise Revealed.

"Is this the handwriting of Mr. Cleveland?" asked Mr. Nott.

"It is not," replied Mr. Gilder, with decision.

A number of photographs exhibiting together the five signatures taken from checks and the alleged signature from the article were passed around to the jury. But then Mr. Jacoby sprang his surprise.

"I think it is due to the court," he said, "to say that we are not going to claim that the signature to the article is genuine."

"That's new to me," remarked Mr. Nott.

"We are not going to claim it," went on Mr. Jacoby, "because we could not, in the face of Mrs. Cleveland and Mr. Gilder, and because we do not know it is genuine."

This rather knocked the ground from under David N. Carvalho, the handwriting expert, who next mounted the stand, armed with a portfolio and prepared to give the jury a scientific discussion. However, he was also ready to testify that he could prove as an expert that the article was actually written with the same machine that had been in use in Miss Bacon's office for only one month last Summer.

Then a letter and envelope which the defendant had acknowledged as his own before the Grand Jury were shown to him. Comparing it with the signature on the article he said:

"The same hand wrote both of these."

Attack on Experts.

Mr. Jacoby made a fierce attack on him in cross-examination as the "semi-official expert of the District Attorney's office," and tried to discredit him with the jury by various questions about former trials in which he had been engaged. However, he could not shake his testimony that Brandenburg himself had written the signature to the article.

George Pengelly, auditor of the Capital City Bank of Columbus, Ohio, was also called as an expert, and gave similar testimony. He, too, was sure that the article had been written on Miss Bacon's machine, and that no one but the defendant had written Mr. Cleveland's signature at the end of the article.

Recess was taken, and after the court reconvened Mr. Jerome put in an appearance for a short time. Mr. Nott directed Mr. Pengelly to take the signature from its glass case and place it with the last page of the article on the rail of the jury box that the jurors might judge if it would fit.

Mr. Jacoby objected successfully to the witness's testifying to the accuracy of the join, and also prevented the witness from declaring as an expert on paper whether it would be possible to cut another piece to fit so snugly into place.

The cross-examination was directed to discrediting Mr. Pengelly, and it was brought out that he was receiving $50 a day for his attendance in court.

The People now sprang its surprise. William Penny, clerk of the court, was bidden to take the stand. Being sworn by the court he read from the official records how the defendant had forfeited his bail last February by failing to appear to answer to his present indictment.

Mr. Jacoby protested against this "dramatic proceeding," but could not prevent it, nor the testimony of Detective Sergeant Norman Fitzsimmons, who told of arresting Brandenburg in San Francisco. The detective told of a conversation with the defendant, in which he had said that he had left New York because he had not sufficient funds to employ counsel or handwriting experts, and that if he could he would have fled to Algiers.

Mr. Jacoby made a point of the return of the defendant without waiting for the completion of extradition proceedings, but Fitzsimmons would not acknowledge that Brandenburg had come back voluntarily, saying he had started to fight against that.

Defense Opens.

This closed the People's case. Mr. Jacoby unsuccessfully renewed his motion for the dismissal of the indictment on the ground that THE TIMES had not relied wholly on the statements of the defendant in buying the article, and that it was illegal to charge a man with attempt to commit grand larceny before a petit jury when the Grand Jury had not indicted him for it.

The court declared that the amount of the reliance of THE NEW YORK TIMES on Brandenburg's representations was a question for the jury. Mr. Bell Thomas addressed the jury for the defendant. He began by rehearsing the facts of Brandenburg's connection with Mr. Cleveland, and told how it was contended the article was prepared with the ex-President. He went on:

"Immediately after Mr. Cleveland's death the defendant saw he must market the article at once. He took it to The Herald in the early part of July and discussed it with them. We shall prove by two employes of the Broadway Magazine, one of whom copied it because Mr. Brandenburg wanted the original, that he then took it to them, and they kept it for three weeks.

"Then he went to THE NEW YORK TIMES, and we shall testify that Mr. Lincoln got both the original and a copy. I don't know what happened to the article, but we shall show you that the article shown to Mr. Hastings was not the original, but a copy.

"The evidence of the stenographers has no application, because they were only copying a copy from a copy. Mr. Brandenburg had got a copy wet on a boat and needed another. We shall prove that on Aug. 10 the original was in the Broadway Magazine office and a copy of it was made there. Another witness will show that the original article was in Mr. Brandenburg's possession early in July.

"As for the signature, we know that the signature given to THE TIMES was that of Mr. Cleveland. But when it passed from Mr. Brandenburg to THE TIMES we don't know what became of it. Mr. Brandenburg will testify that the signature produced is not the original one, and will tell you why. What became of the original I can't tell you, because I don't know."

The defendant was the first witness called in his own behalf. He had only time to testify to his career as a magazine writer and newspaper man. He related various chance meetings with Mr. Cleveland and was telling how he had written on one occasion to ask his views on the future of Mr. Roosevelt when the court adjourned till 10 o'clock on Monday morning.

CENTRAL CAN'T SHUT STATION

Utilities Board Restrains Bronx Property Owners' Fight on Road.

The Public Service Commission, by an opinion handed down yesterday by Commissioner Eustis, denied the application of the New York Central Railroad to close its 183d Street station on the Harlem Division. This was the station placed in the vicinity of land owned by a syndicate of which Senator Chauncey M. Depew, Chairman of the Board of the New York Central Railroad, was a member. The syndicate sold out to the Northern Improvement Company, which contributed $5,000 toward erecting the station, while other property holders put up $10,000.

The property holders told the Public Service Commission that the service granted by the Central at this station was so poor that few would use it. The road contended that it was necessary to close the station in order to accommodate through traffic. In commenting on the case Commissioner Eustis remarked that the Central appeared to have done everything in its power to drive passengers away from the station.

The commission yesterday, by a vote of 4 to 1, authorized the Spuyten Duyvil & Port Morris Railroad, which connects the Hudson River Division of the New York Central with the Harlem Division at Mott Haven, to make a new lease to the Central and to issue bonds to reimburse the Central for expenditures that it made on the connecting line.

The stock of the Spuyten Duyvil Road was, until very recently, owned by the Vanderbilt family, but it was bought by the Central soon after E. H. Harriman entered the Central's board.

ELECTION LAW IS UPHELD.

Signatures Must Be Put on Registration Books by City Voters.

ALBANY, June 18.—The law requiring a description and the signature of an elector presenting himself for registration in New York City was declared constitutional to-day by the Court of Appeals.

The decision was rendered in the case of Frank T. Ahern, who last Fall, in attempting to register in his district on Greenwich Avenue, Manhattan, refused to affix his signature to the public copy of the registry list, although he answered the questions put to him by the registration officials. The board refused to register him, and Ahern applied to the Supreme Court for a peremtory writ of mandamus to compel it to do so. The lower courts refused the writ and the Court of Appeals affirmed the decision.

The court points out in an opinion by Judge Weener that primaries and election in cities have to be hedged about by statutory provisions that are not deemed necessary in towns and villages, and that the Legislature acted within its authority in prescribing reasonable regulations designed to secure accurate information concerning the qualification of voters and some method of identification.

"This amendment to the election law is not a limitation upon the right of the elective franchise," says the court, "but a regulation designed to secure its free and untrammeled exercise."

POLICEMAN PUT OFF FORCE.

Court of Appeals Decides Against Foody—Wasserman Remains.

ALBANY, N. Y., June 18.—The Court of Appeals to-day sustained the dismissal of Lieut. Thomas F. Foody and the reduction to the grade of patrolman of Sergt. Joseph A. Wasserman by Police Commissioner Bingham of New York City.

The charges against Foody were disobeying orders, making false entries on the blotter, and making false statements to a superior officer. Wasserman was charged with conduct unbecoming an officer and being absent without leave.

THE UNITED SERVICE.

Special to The New York Times.

The Army.

WASHINGTON, June 18.—Major D. S. Stanley, Quartermaster, to Wilmington to be present at the trial trip of the new mine planter General Ord.

Capt. M. F. Steele, Sixth Cavalry, to Department of the East for instructions pertaining to a second inspection of the Third Brigade, organized militia, of Pennsylvania, at Mount Gretna, July 10.

First Lieut. K. P. Williams, Thirteenth Infantry, to Fort Douglas, and assume charge of the construction work, relieving Capt. T. R. Harker, Fifteenth Infantry.

Capt. J. R. Shook to Fort Thomas, for duty with the Medical Corps.

Capt. G. H. R. Gosman, Medical Corps, to Jackson Barracks.

Capt. W. L. Little, Medical Corps, to Fort Williams.

First Lieut. G. C. Lewis, Signal Corps, to Seattle for duty with the Department of the Columbia.

Major J. R. Lynch, Paymaster, to President of the Army Retiring Board at San Francisco, for examination by the board.

Capt. R. R. Stogsdall, Thirtieth Infantry, to President of the Retiring Board at Chicago, for examination by the board.

The Navy.

Lieut. W. S. Crosley, to the Celtic.

Surgeon E. R. Stitt, to duty in command naval hospital, Canaco.

Movements of Naval Vessels.

Arrived—Chester, Birmingham, and Salem, at Funchal; Wolverine, at Detroit; Charleston, Chattanooga, Cleveland, and Denver, at Hakodate; North Carolina, at Alexandretta.

Sailed—Wolverine, from Port Huron for Detroit; Dixie and Kansas, from Philadelphia for Hampton Roads; Marietta, from Bluefield for Bocas del Toro; Dolphin, from Washington for New York; Hist, from Key West for Cardenas.

If you are looking for competent Help, see Page 13.

ARVERNE RESIDENTS IN A SEWER FIGHT

Injunction Obtained Against Plan to Tap Trunk Line for Dwellers on Mud Flats.

FEAR HARM TO BEACH FRONT

Present Action Marks the Last Move In a Long Struggle to Drain Marshes Near Arverne.

Justice Garretson of the Supreme Court will hear argument this morning in Long Island City on an injunction obtained by William Scheer, a manufacturer of jewelry at 542 Fifth Avenue, and other residents of Arverne, to restrain the Sewer Commissioners from opening a connection between the Arverne trunk sewer and the mud flats that lie between what is known as the beach channel and the mainland. It is feared by the Arverne people that if the connection is made, sewage from the village will be floated in and redeposited along the water front close by the tracks of the Long Island Railroad and within a few hundred feet of several homes.

The present difficulty arises from the development of a real estate enterprise in what used to be a tide-water marsh between the mud flats and Arverne Bay. Beyond the marsh land two small islands rise above the mud flats, awash at low tide and covered when the tide is high. Outside of these islands runs what is known as the beach channel, where there is deep water. Originally there was a small creek, empty at low water, between the two little islands and the mainland, and another between them and the marsh land where the real estate enterprise was established.

Some years ago the Arverne residents had a channel dredged in the creek between the islands and the main land, and also dredged out a channel between the two islands and the swamp land leading out into the beach channel. Then a thirty-two-foot sewage canal was cut through the swamp land, connecting Arverne Bay with the channel between the islands and the swamp. Into this canal the trunk sewers of Arverne were emptied, and a four-miles-an-hour current set from the bay back through the swamp land and thence into the beach channel between the swamp land and the islands.

The arrangement was entirely satisfactory to the residents of Arverne, but not at all so to the Somerville realty people. They undertook to eliminate the sewage canal and for this purpose to close up the canal and put there a sewer leading from the bay on the one side into the channel between the swamp land and the islands on the other. Then the realty people dredged this channel to a depth of 30 feet and a width of 250 feet. The dredging changed entirely the conditions as to the set of the current that carried the sewage, and then the troubles of the Arverne residents began.

It appeared that the depth and width of the newly dredged area, instead of allowing for an automatic cleaning out of the sewage into the beach channel, created, on the ebb tide, a current in both directions, one toward the beach channel and the other toward the Arverne water front. Some time ago, as the result of protests, the connection between the sewer and the newly dredged channel was closed up and a new connection established underground far enough out toward the beach channel to insure having the sewage carried out into that and not back to the Arverne water front.

That seemed to be the end of the trouble, but the event proved otherwise. The sewers laid down by the real estate company did not work properly and many stoppages resulted. Negotiations were taken up with the city authorities to compel the real estate people to make repairs, and eventually $6,000 was obtained for this purpose. Instead of making the repairs, however, the real estate company has undertaken again to open the connection between the sewer and the shore end of the newly dredged channel, and eventually got the agreement of the Sewer Commissioners. At that point Mr. Scheer and his friends got the preliminary injunction, on which argument will be made to-morrow on the question of permanency. A big petition has also been circulated among Arverne residents to prevent the opposed connection from being made.

SAYS HE WAS A SECRET AGENT

Hallen Testifies Revolutionist Echesarreta Planned the Cartridge Swindle.

James D. Hallen, who is on trial before Judge Malone in General Sessions charged with having defrauded Ramon Echesarreta, a representative of the Nicaraguan Government out of $11,000, which was intrusted to him to buy cartridges for a Central American revolution, took the witness stand yesterday in his own defense.

Hallen's defense was that he was a secret agent of the Guatemalan Government, employed to frustrate the plans of Echesarreta and his companions, in their efforts to start a revolution in Central America.

In his testimony the defendant said that Echesarreta was the first to suggest that the boxes should be filled with copper waste instead of cartridges, in order that he might make money on the transaction. Hallen said that every cent he did not spend in the purchase, packing, and shipping of the boxes, was returned to Echesarreta.

Hallen will continue his testimony on Monday.

Wolcott House Destroyed by Fire.

WOLCOTT, Vt., June 18.—A fire to-day destroyed the Wolcott House, with the hotel stables and a three-story business building owned by S. A. Fife. The few guests at the hotel had no difficulty in escaping from the building, although some of them lost their personal effects. The loss is estimated at $40,000.

$120,000 Fire in Chicago.

CHICAGO, June 18.—An early morning fire in a six-story building here, occupied by the United States Furniture Company, caused a loss to building and contents estimated at $100,000. An adjoining building, occupied by the Imperial Campbell Branch Wall Paper Company, was damaged by water to the extent of $20,000.

BULLET MADE HIM HUNGRY.

Glanced Off the Waiter's Chest—Wife Who Fired Locked Up.

Elijah Clark, a waiter of 226 East Fifty-sixth Street, who has had a very hard time finding work of late, remarked last night, after his wife had fired a bullet point blank at his chest without inflicting more than a flesh wound:

"I guess my run of bad luck is over."

Delia Clark, the wife, went to Bridgeport for a visit some time ago, when her cousin, Adelia Hughes, came to board with another family in the house where the Clarks lived. She came back a couple of days ago very jealous of Adelia, and, according to the neighbors, began to drink heavily.

When her husband came in to supper last night she was angry with him. Going into the bedroom she soon returned and, going up to him, said:

"Will you kiss me?"

"No, go away," he said, pushing her back.

She went to the door, then suddenly raised a revolver, and fired. The shot missed. He sprang to his feet and started around the table toward her, turning as he stepped somewhat sideways. She fired again. He felt a blow on his chest. She fired a third time, but by then he had her wrist, and the pistol fell to the floor. He forced her into the hall screaming. Some one called Patrolman Oppenheim. He sent for an ambulance and took the woman to the East Fifty-first Street Station.

Dr. Hughes took Clark to Flower Hospital and found that the bullet, piercing his clothes and flesh, had glanced from his breastbone. As soon as the wound was dressed Clark insisted on going home to finish his supper.

"It has given me a good appetite," he said.

THE KEY TO A DIVORCE SUIT

A Real One, Mrs. Benton Says, and She Wants to Know What Became of It.

To find out what became of a key to a room in the Brooklyn Naval Hospital is the effort of Mrs. Aletta Thompson Benton, who is suing Lieut. Commander Frederick L. Benton, in charge of the hospital, for a divorce. Supreme Court Justice Guy issued a commission yesterday to "the Commandant at any United States Naval Station, or the commanding officer of any vessel in the United States service," to examine, under oath, Howard F. Strine, a Passed Assistant Surgeon, on behalf of Mrs. Benton.

In her complaint Mrs. Benton alleges that her husband was guilty of improper conduct with Annie Grady, a waitress. She says that when she and her sister went to see Benton at the hospital on Jan. 3, 1906, they could not find him, but were directed to Room 37, which they found locked.

Witnesses were produced before the referee who said that the door never had a key, but counsel for Mrs. Benton declared he could prove that the door did have a key on the day in question.

POLICE MAY PAY KUHNE FINE.

Said to be Taking Up a Fund for the Captain.

Policemen attached to Brooklyn Police Headquarters are said to be making up a fund to pay the $250 fine imposed on Acting Captain Kuhne of the Detective Bureau when he was sentenced to thirty days' imprisonment by Justice Burr for contempt of court in ignoring a writ of habeas corpus issued in the case of Frank Jenkins, the banker.

Capt. Kuhne has said that although he did not have the money to pay the fine himself he had friends who would help him. Capt. Kuhne has not as yet been sent to jail. It was said in Brooklyn yesterday that he might be taken to Blackwell's Island instead of Raymond Street Jail.

Police Commissioner Bingham announced yesterday that Lieut. Joseph Coughlin would have charge of the Brooklyn Detective Bureau while Kuhne is serving his sentence. Questioned as to whether Kuhne's picture would be taken for the Rogues' Gallery, the Commissioner replied:

"The Kuhne case is a civil one, and the Police Department will have no hand in the arrest."

CITY BREVITIES.

Beginning to-morrow there will be band concerts in the Zoological Park every Sunday afternoon this Summer from 2:30 to 6 P. M.

The Executive Council of the American Federation of Labor, in session at the Hotel Victoria, granted a National charter yesterday to the Lithographic Apprentices' Union.

Dr. Edward Blitz sails for Europe this morning on the Lapland. He is to act as a member of the jury in Solfiggio and Chamber Music in several musical institutions in Belgium, France, and Switzerland.

Supreme Court Justice Guy gave permission to the Jefferson Club of the Sixth Assembly District yesterday to mortgage its property for $3,000 to the Chelsea Realty Company for three years. The proceeds are to be used for alterations and repairs.

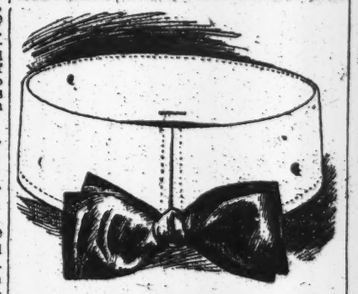

A Red-Man Collar

BASSWOOD

has the close-front "Teakwood" effect and is lower all around. A summer collar; 2 for 25 cents.

EARL & WILSON.

Kennedy 12 CORTLANDT ST.

A Men's Department Shop.

Straw Hats—Away below hat store prices.

Flat Brims 1.90

Hat stores charge 3.00 *of English split braid Hand Made*

5.00 Split Braids 2.90

of Belgium split, the finest straw braid imported.

The Highest Standard of Straw Hat Value.

Young's Hats NONE BETTER MADE

Broadway at 26th Street, Broadway at Houston Street, Broadway at 14th Street, Broadway at 34th Street, Broadway at Day Street, Broadway at 36th Street, Broadway at Beaver Street, Fifth Ave. at 42d Street, Nassau St. at Fulton Street, Brooklyn: Fulton St. opp. City Hall.

STRAWS

Cooling Straw Hats. Our light-weight hand-made straws will prove one of your Summer comforts. And they look so fine that you expect to pay three dollars, until you know our price.

ALL TWO DOLLARS

Sarnoff

HAT STORES:

271 Broadway at Chambers St. 1205 Broadway at Twenty-ninth St. 1367 Broadway at Thirty-seventh St. 1435 Broadway at Fortieth St. 110 Nassau St. at Ann St. 58 East 23d St. at Fourth Ave. Brooklyn, 463 Fulton St. BOSTON. PHILADELPHIA. BALTIMORE.

RIGHT IN THE FACE

of the terrific advances in woollens, we with ready cash have purchased 50 pieces of the finest imported materials, including all shades of serges and fancy worsteds. Coat and Trousers to measure, $17. Positively worth double the price.

ARNHEIM, Broadway & 9th St

THE W&H SHOPS

"To Men Who Know"

WE adopted *Everwear* Guarantee Hose, because Everwear is a *fact* as well as a name.

We tested that for ourselves.

The wear moreover does not depend on *thickness* but on the *weave* and *quality* of *thread*.

That's why *everwear* are thin and smart looking.

Black and Plain colors, one-fifty and three dollars per half-dozen.

If they show a hole in six months, we buy them back.

WEBER & HEILBRONER

"Furnishers to Men Who Know"

Broadway at 28th St. Broadway at 8th St Broadway at Franklin Broadway at Liberty Nassau at Spruce 14 Wall Street Nassau and Maiden Lane

ANOTHER exclusive feature besides style and quality is the special cushion sweat band that makes my straw hats easy—cool and comfortable. $2.00, yes, that's all—thanks.

Nine Greater N. Y. Stores.

We May Not Interest

you in the first ad. you read, or in the second, or third—but some day some one of our ads. will inspire an investigation!

Then our $15 Suits will make good our $25 claims.

Moe Levy & Co.,

1439 Broadway, New York | 119-125 Walker St, New York

380-382 Fulton St., Brooklyn

Wallach Bros.

1195 Broadway, 238-242 Bowery, 647 Eighth Ave, 246 W. 125th St, 3d Av. & 122d St

The Home of Hart, Schaffner & Marx Clothes.

GOING out of town to-day? Take a pair of white serge trousers with you.

Telephone 3072 Madison

Tell us your size and you will have the Trousers within the hour. Plain white or with narrow blue stripes. Sell regularly for $6. Our price $4.00. White Ducks if you prefer, $1.00 and $1.50.

LYRIC 42d, W. of B'way. Evs. at 8:15, Matinee To-day 2:15. THE MOTOR GIRL Music by Julian Edwards

BROADWAY Thea., 41 & B'way. Evs. 8:15. Matinee To-day 2:15. THE MIDNIGHT SONS with BLANCHE RING.

LEW FIELDS Herald Square Evs. 8:15. Mat. To-day 2:15. Jefferson De Angelis in THE BEAUTY SPOT

Casino Tel. 3846-38. Evs. 8:15. Matinee To-day at 2:15. Hello, People! People, Hello! James T. Powers in HAVANA

Maxine Elliott's Thea., 39th, bet. B'way & 6th Av. Tel. 4965 Bryant. Evs. 8:15 LAST WEEK THE BLUE MOUSE Matinee To-day 2:15. MON., JUNE 21. GOING SOME By Paul Armstrong and Rex Beach.

DALY'S Evs. 8:15. Mat. To-day 2:15. THE CLIMAX

MADISON SQUARE GARDEN. OPENING CONCERT TO-NIGHT AT 8:15 MUSIC FESTIVAL (Saengerfest) by the United Singers of New York. 2,500 Voices. Orchestra of 150 Musicians. Rider-Kelsey, Soprano. Cunningham, Baritone. Conductors, JULIUS LORENZ and CARL HEIN. To-morrow (Sun.) Afternoon at 3, First Time in New York City. PUBLIC SCHOOL CHILDREN'S CONCERT Auspices of Board of Education. 5,000 Pupils from High Schools and Elementary Schools of Manhattan Borough. Rider-Kelsey, Soprano. Beddoe, Tenor. Best Seats $1, 75c. & 50c. for this concert. TO-MORROW (SUN.) EVG. AT 8:15. SCHUMANN-HEINK (First appearance in New York this season.) Cunningham, Baritone. Male Chorus of 6,000 voices of the Northeastern Federation of Singing Societies. Orchestra of 150. Conductor, Julius Lorenz. Prices $2 to 50c. Bus. Repr., Henry Wolfsohn Mus. Bureau.

Academy of Music, 14th St. & Irving Pl. LAST DAY Sothern & Marlowe Mat. & To-night.....Taming of the Shrew

BIJOU Broadway at 30th. Nights, 8:30. $2.50 Mat. Wed. Reg. Mat. To-day. A GENTLEMAN FROM MISSISSIPPI.

EDEN MUSEE WORLD IN WAX. Grand Music. CINEMATOGRAPH. Every Hour. Features "RIGOLETTO" Opera.

Belasco W. of 4th St. Evs. 8:15. Last Week. Mat. To-day 2:15. Going Some

Wallach Bros. 1195 Broadway, 238-242 Bowery, 647 Eighth Ave, 246 W. 125th St, 3d Av. & 122d St

The Home of Hart, Schaffner & Marx Clothes.

GOING out of town to-day? Take a pair of white serge trousers with you.

Telephone 3072 Madison

Tell us your size and you will have the Trousers within the hour. Plain white or with narrow blue stripes. Sell regularly for $6. Our price $4.00. White Ducks if you prefer, $1.00 and $1.50.

JARDIN de PARIS Atop N. Y. Theatre. Nights at 8:15. "Greatest Girl Show Ever in N. Y. Miles Above Every Other Show."—Eve. World. ZIEGFELD'S REVUE FOLLIES OF 1909 WITH NORA BAYES & CAST OF 125. Prices $2, $1.50; Table Seats $1. Smoking Permitted.

AERIAL GARDENS Over New Amsterdam Theatre, West 42 St. MARIE DRESSLER Every Night 8:30. The Boy & The Girl.

GAIETY THEATRE, 46th St. and B'way. Evs. 8:30. Matinee To-day 2:30. J. E. DODSON "THE HOUSE NEXT DOOR." A Sparkling Comedy by J. Hartley Manners.

EMPIRE Theatre, B'way, 40th St. Ev. 8:30. Last Mat. To-day. Last Time To-night. Sir Charles Wyndham—Mary Moore and their London Co. in The Mollusc Hubert Henry Davies'

GARRICK 35th St., nr. B'way. Ev. 8:30. No Mat. This Sat. WM. COLLIER in Du Souchet's THE MAN FROM MEXICO.

HUDSON W. 44th St., E. of B'way. Ev. 8:15. Matinees To-day & Wed. 2:15. THE THIRD DEGREE

ASTOR 45th St. B'way. Evs. 8:15. Mats. To-day & Wed. Wed. Mat. 50c. to $2. THE MAN FROM HOME

JOE WEBER'S B'way, 29th St. Evs., 8:25. Mats. To-day & Wed. 2:25. THE GIRL FROM RECTOR'S

Where June's Smiles Are Brightest GREATER DREAMLAND Free Circus Aft. & Night—15 Acts Island's Best Dinner, Pier o'er sea. Take Iron Steamboats for Dreamland. EVERYTHING NEW BUT THE OCEAN

CONEY ISLAND'S GREAT ORIGINAL LUNA PARK Copied and Imitated throughout the World, but Still Supreme for Summertime Fun.

Coney Island & Brighton's Newest Resort. To-day Mat. 2:30, 25c.; Eve. 8:15, pop. prices. NEW BRIGHTON THEATRE. Montgomery & Moore, The Bathing Girls, Valerie Bergere & Co., Willy Pantzer Co., Others.

HIGH UP IN THE WOODS PALISADES AMUSEMENT PARK. Opp. W. 130th St. (N. Y.) Ferry DAILY AIRSHIP FLIGHTS.

KEITH & PROCTOR'S 5TH AVE. ZELIE de LUSSAN, Prescelle, Ryan & Richfield, Frank Morrell McKay & Cantwell. Mat. Daily 25 & 50c. B'way & 28th St.

HAMMERSTEIN'S ROOF. Evs. at 8:15. Mats. Daily. ANNETTE KELLERMANN Victoria Thea. and Ten Other Big Acts.

AMERICAN MUSIC HALL. Matinee Daily. Orch. Seats 25c. Evs. 25c. to $1.50. Jas. K. Hackett & E. M. Holland, 14 others.

ALHAMBRA George Fuller Golden & Co., School & Daily Mats. in Havana & Glide, Howard & Howard, Lee Harrison, etc. Mat. Daily 25c.

The New York Times.

SATURDAY REVIEW OF BOOKS.

LITERARY SECTION OF THE NEW YORK TIMES.

NEW YORK, SATURDAY, JUNE 19, 1909. 12 PAGES.

THE WILLOW WREN.

"Half Angel and half bird."

By ROSAMUND MARRIOTT WATSON.

FAR oversea he roamed the Winter through,
His way by Kasvin and Khorassan winging,
And now he haunts the Surrey hills anew
To charm their woodlands with his faery singing.
His prelude seems the very voice of Spring,
Through the green larchwood as he flits and perches;
Even such an air a dryad's wraith might sing
Between the beeches and the silver birches.
Light-poised, half-hid aloft upon the spray,
Hued like the olive, fine and willow-slender,
Over and over through the lyric day
He sings each delicate cadence, shy and tender.
But when the May flowers fade and grass grows long,
In wistful sequel, set 'twixt speech and sighing,
Faint fall the lingering closes of his song,
Most sweet—most sad: he knows the Spring is dying

—From The Athenæum, London.

TOPICS OF THE WEEK.

SIR REDVERS BULLER.

A recently published biography of Sir Redvers Buller, written by Capt. Lewis Butler, says authoritatively that the late Sir Redvers Buller was officially asked, and even pressed, to succeed the Duke of Cambridge as Commander in Chief, but declined because he thought Lord Wolseley a better man for the place. Further, he was enough of a strategist to procrastinate until the Government then in office was compelled to resign, just when his commission was ready. The Queen told him "that though he had declined to be a Commander in Chief he had made one."

ATTERBURY AND THE PRETENDER.

It is to be feared that the ordinary American remembers Atterbury chiefly as a dignified and not too sensitively apprehensive person in "Henry Esmond," but, even so, it is interesting to know that in his coming biography by Canon Beeching there will be a reproduction of a letter supposed to be his, although signed with another name, and written to the Pretender, Beatrix Castlewood's Pretender, not Bonnie Prince Charlie. The King has given permission for reproducing the letter, and this leads to the hope of other Stuart treasures to come.

HENRY MURRAY AND HERBERT SPENCER.

Henry Murray, brother of the late David Christie Murray, who has published his memories in a volume with the grim title "A Stepson of Fortune," tells this story of Herbert Spencer:

> Walking up and down the lawn of Buchanan's house in Maresfield Gardens, I told him, in a momentary absence of our host, what a load of personal obligation I felt under to "First Principles," and added that I intended to devote the reading hours of the next two or three years to a thorough study of his entire output. "What have you read of mine?" he asked. I told him. . . . "Then," said Spencer—and it was the only time I have ever heard such a counsel from the lips of any writer regarding his own work—"I should say that you have read quite enough." He fell silent for a moment, and then added, "I have passed my life in beating the air."

BIOGRAPHY OF MEREDITH.

During his lifetime but little was known of the personality of George Meredith. To his intimate friends, however, he revealed himself as an exceptionally brilliant conversationalist, a scholar of rare humor and a rich poetic fancy. As a subject for the biographer, therefore, Meredith opens up a delightful storehouse of literary and human interest. The first to avail himself of this field is J. A. Hammerton, whose volume, "George Meredith in Anecdote and Criticism," will shortly be published in this country by Mitchell Kennerley simultaneously with its appearance, under the imprint of Grant Richards, in England. This book, commenced six or seven years ago, was originally intended as a souvenir of Meredith's birthday. In England it will appear as a companion volume to Mr. Hammerton's "Stevensonia."

AMERICAN HISTORY REWRITTEN.

Dr. Robert Livingston Schuyler of Yale University, in a monograph issued by the Macmillan Company under the title "The Transition in Illinois from British to American Government," takes occasion to differ with certain well-known historical authorities. He proves that the Lewis and Clark expedition was not so important after all, if we comprehend that the possession of the territory was unprofitable to Great Britain, and overthrows the myth relating to Clark's entrance into Karkarkia in July, 1775. In his treatment of the peace negotiations of 1782, the author shows how the policy of France and Spain was opposed to the United States, and points out the prominence of Jay in defeating the schemes of those Governments. Dr. Schuyler is probably the first historian to make use of the instructions and correspondence of Miralles, the Spanish agent to the United States.

MONUMENTAL RUSKIN COMPLETED.

The last two volumes of the Cook and Wedderburn edition of the complete works of John Ruskin, bearing the imprint of Longmans, Green & Co. in this country, bring the set up to thirty-seven. Volumes XXXVI and XXXVII contain practically all of the great art critic's letters, among which those to literary friends form a major portion—the Brownings, Dr. John Brown, Lowell, Norton, Carlyle, Rossetti, Froude—and those to artists are only second—George Richmond, Holman Hunt, Burne-Jones, and Watts. One more volume, which will complete the set, will be issued in the Autumn. This will consist of a bibliography and an index of 100,000 references. To such an edition as this, a masterpiece of editorial enterprise, discrimination, and toil, such a bibliography and index are absolutely indispensable, and will complete the satisfaction of those who possess this final memorial edition of Ruskin.

INSPIRED BY ALCOHOL?

A few months ago, during Mrs. Atherton's last stay in New York, an interview with that lady was published in the columns of THE TIMES SATURDAY REVIEW OF BOOKS. In this interview Mrs. Atherton stated that the hero of her recent novel "The Gorgeous Isle"—a poet whose muse was eloquent only under the inspiration of alcoholic stimulus—was a composite picture of two famous writers, Ernest Dowson, and the "most brilliant of living poets." The identity of the latter, Mrs. Atherton refused to divulge at the time for very sufficient reasons. These reasons, however, no longer exist, and Mrs. Atherton accordingly makes the following interesting statement in explanation of her TIMES interview: "It was Swinburne to whom I referred. The peculiarity about his poetic inspiration to which I called attention was well known in the literary circles of London. When Watts-Dunton, with the best intentions in the world, no doubt, took him away from London to Putney, and cured him of his weakness he destroyed his inspiration. Swinburne became a temperate man, but he ceased to write great poetry. It is true, however, that he returned to the habit in his old age and used to slip away to the 'pubs.' But his inspiration was gone. Of course, Swinburne is immortal, but think of the additional pleasures he might have given the world by writing other great poems if Watts-Dunton had not acted as he did."

HARRIET BEECHER STOWE.

"The recent death of Dr. Edward Everett Hale," writes Roy Mason of this city to THE TIMES SATURDAY REVIEW OF BOOKS, "brought up the subject of the New England school of writers," and he notes that Monday, June 14, was the ninety-eighth anniversary of the birth of Harriet Beecher Stowe. Continuing, Mr. Mason says: "In two years from now will come the centennial of the writer whose work had a far greater effect than any other on the progress and destiny of this country. It was before the publication of 'Uncle Tom's Cabin' that Thomas Carlyle wrote in 'Heroes and Hero Worship':

> Do not books accomplish miracles, as Runes were fabled to do? They persuade men. Not the wretchedest circulating-library novel, which foolish girls thumb and con in remote villages, but will help to regulate the actual practical weddings and households of these foolish girls. So "Celia" felt, so "Clifford" acted; the foolish Theorem of Life stamped into those young brains comes out as a solid Practice one day. Consider whether any Rune in the wildest imagination of Mythologist ever did such wonders as on the actual firm Earth some Books have done!

"Nine years later, in 1850, Harriet Beecher Stowe wrote a book which certainly 'persuaded men.' James Forbes Rhodes, in his History of the United States, says that no literary influence had as much to do with the change of sentiment which took place in the Northern States between 1850 and 1890 as 'Uncle Tom's Cabin.' The eminent English political economist, J. E. Cairnes, remarked in his work on the 'Slave Power': 'The fugitive slave law was of doubtful benefit to the Slave Power; it's first fruit was "Uncle Tom's Cabin."' Is it not fitting that there should be some memorial to this famous woman and all that she accomplished for her country two years hence?"

PRINCESSE DE LAMBALLE.

B. C. Hardy Writes a Sympathetic Biography of Marie Antoinette's Devoted Friend, the Most Appealing Character in the History of the French Revolution.

OF THE BLOOD ROYAL OF FRANCE.

A Woman Who Fainted at Sight of a Lobster but Had Courage to Face Death.

By PROF. CHRISTIAN GAUSS.

WHEN one picks up a work, ostensibly on a historical subject, bound beautifully in red and gold, and, opening it, discovers that it is illustrated with portraits of great ladies, he may be pardoned if he begins to read with suspicion. He will expect, in this jaded age of bookmaking for the people, and often by the people, the sensational rather than the true. This prejudgment will be strengthened if the reader finds that his author begins to write in his first paragraph "at the top of his voice," as it were, and tells us that "in that storm of wills and passions things beautiful and terrible were done, such as the generations cannot choose but remember when, with an insatiable hunger, they turn yet again to that thunderous page on which is written the History of the Terror. But above the midnight wrack shine many starry deeds, and the nature in us invokes recital of these as an only possible palliative to the scarcely credible horrors with which they stand surrounded."

One feels that the author had gone to school to Carlyle, but had not quite succeeded in mastering the difficult art of writing history in dithyrambs. It is with such misgivings that one begins to read what is, after all, the really excellent book* by B. C. Hardy on the Princesse de Lamballe; her whose "silvery note," in the authentic Carlylean phrase, "was lost in the world-tornadoes of the Revolution." For that first impression will be rapidly dissipated as the author warms to his work and we follow him into his narrative. There will, to be sure, recur here and there certain petty and harmless affectations of style which betoken, we should say, the hand of the novice, the wrist of one not yet unstiffened and limbered to the work of writing. We shall find the Duc d'Orléans like a "huge spider" engaged in the impossible task of spinning webs of venom. But on the whole such overwriting is rare, and in the main the biography is rectilinear. The narrative is straightforward, the facts are chosen and arranged with much art, and the writer shows so thorough a knowledge of the background of his drama that his book will possess interest even for the student of history. It seems to have been the fashion for all those who, like Sièyes, had succeeded in living through the Terror, later to write their memoirs; and with this library of anecdote and incident Mr. Hardy is unusually familiar.

The Princesse de Lamballe had been superintendent of the household to Marie Antoinette, and we have here, among other things, a remarkably telling picture of how a Queen lived in the days before the Revolution. His portraits, too, are accurate and striking—the sad Queen Maria Leczinska, who carried about with her the skull of the once gay Ninon de l'Enclos for a toy, with which she held converse, addressing it as Ma Mignonne; the once reckless and pleasure-loving Marie Antoinette, who was so fond of the Princesse that she had her portrait painted upon her mirror so that during her absence she could see her every day; the stolid, lumbering, pathetic Louis XVI., from whose composition the sense of drama was absent, and whom the necessity for action always seems to have stricken dumb; the faithless Duc d'Orléans, father of Louis Philippe, whose courting of popular favor could not save him from the guillotine; and the Princesse herself, so nervous and sensitive that she fainted at the sight of even a painted lobster, who yet returned to Paris to share the dangers of the Queen and showed such fortitude and courage in her last days at La Force. In the background there are a number of equally well drawn, if less important, figures; the finest type of them all, doubtless, being the Duc de Penthièvre, father-in-law of the Princesse, who for a long time escaped the hatred which the populace bore to the supporters of the King. But the Jacobins began finally to lust for his vast estates, and when reminded of his past services and of his many benefactions, how he yearly gave half his income to the

*THE PRINCESSE DE LAMBALLE: A Biography. By B. C. Hardy. Illustrated. Large 8vo. New York: D. Appleton & Co. 1909.

poor, they retorted, "It would be better that he gave it all, then the poor would receive double." And when this robbers' impertinence was reported to the old Duke he answered, with characteristic calm, "Their arithmetic is correct." It is the recital of such incidents that sets us immediately into relations of understanding and sympathy with the characters of a past age, and gives the book its air of convincing reality.

Mme. de Staël has said, in attempting to set forth the gayety and sociability of the French in contrast to the heaviness and isolation of the Germans, that the French would be capable of giving a ball and dancing in the crater of Vesuvius. As we read this rather intimate account of the life at Court before the Revolution, the statement does not seem at all fantastic. With the State coffers practically empty, and rumbles of the Revolution already in the air, the Court gave a dinner for seventy people for which the butcher's bill alone was 102,000 francs, and at which a Rhine carp was served to the King alone at a cost of 4,000 francs. He took but a mouthful and thought it tough, so sent it out to the servants. And all this was done, too, not as a banker lavishly gives a ball on the eve of his bankruptcy, in the desperate hope of re-establishing his credit, but through sheer naïve unconsciousness of the impending disaster.

The Princesse de Lamballe, worthy of all respect as she was, whose terrible fate has enlisted the sympathies of later generations, has yet suffered somewhat at the hands of hero worshippers. Not the least of these was Thomas Carlyle, and most readers will recall the famous apostrophe which Mr. Hardy places at the opening of his work. "She was beautiful, she was good, she had known no happiness. Young hearts, generation after generation, will think, with themselves: O worthy of worship, thou king-descended, god-descended, and poor sister woman! why was I not there; and some Sword Balmung or Thor's Hammer in my hand?" Mr. Hardy's book is written, on the whole, in a lower key, and he gives us a distinctly lifelike picture of the woman in her life of every day, treating her with all becoming reverence, omitting nothing in this record of her heroism and devotion, setting down naught in malice, and yet letting us see through to the little failings that make her woman. She gains in being thus humanized, and the author has given us a work that is at once interesting and authentic.

CHARLES W. ELIOT.

AN appreciation of Charles W. Eliot, late President of Harvard, from the pen of a German educator, has the twofold interest due to its subject and its author. The title of the volume is "Charles W. Eliot, President of Harvard, May 19, 1869, to May 19, 1909," (Houghton Mifflin Company,) and the author is Dr. Eugen Kuehnemann, Professor of Philosophy at the University of Breslau and twice within the last three years German Interchange Professor at Harvard. The work was originally written for a German magazine, and this presentation of it in America is the translation of Dr. A. W. Boesche of Harvard.

Amid all that has been said and written of Dr. Eliot within the past months there has been nothing more full of commendation than the words of this German professor of philosophy. He has studied Harvard before Dr. Eliot took the leadership and Harvard as it is to-day. He has searched the speeches and essays of Dr. Eliot, and has constructed from them a unified system which he calls the educational philosophy and the social philosophy of Dr. Eliot. He finds in the American not a great original thinker, but the highest type of statesman and organizer, the finest type of a democratic civilization, and in him a vindication of democratic principles.

It is curious that at the time the whole people is uniting in the praise of the work of Dr. Eliot, the system of our higher education is being very harshly criticised, and in certain quarters there is something like hopelessness for the college. This feeling of dissent and protest Dr. Kuehnemann seems to be aware of, but he casts it lightly aside, and is firm in his belief that the Harvard system of liberty, i. e., the free elective system, is the very best developer of self-reliance and usefulness for the young American. But the problem of which he is so certain is by no means settled in the minds of American educators.

There should be a good deal of encouragement for doubters in the pages of this book, and certainly for every one who reads it a better understanding of the ideals that have made Harvard what we find it to-day.

CIVIC SCIENCE AND GOOD HEALTH

Secretary Allen of the Bureau of Municipal Research Discusses the Physical Improvement of School Children.

WILLIAM H. ALLEN, Secretary of the Bureau of Municipal Research, author of "Intelligent Democracy," is heralded in his new books,* "Civics and Health," with a most enthusiastic introduction by Prof. Sedgwick of Massachusetts Institute of Technology, who declares that no one can read this volume or even its chapter headings without surprise and rejoicing; surprise that the physical basis of effective citizenship has hitherto been so utterly neglected in this country, rejoicing that so much in the way of prevention of incapacity and unhappiness can be so easily done and is actually beginning to be done. Through our public schools, our strongest American institution, the new reformer, who is not for theory, but all for getting things done soon and done right, would see health in this country brought up to a higher standard by a system of school examination followed by corrective work. Examination on entering the schools, examination for promotion from grade to grade by tests of personal hygiene, by tests of physical condition will raise the future health of the whole country. Our age has become convinced that disease is not a necessity; that the expense to the State of all the innumerable asylums and special schools for defectives may at some future day be enormously lessened by bringing up the standard of health of the new generation.

It is all a matter of education. Letting in the sunshine of knowledge and of correction of known defects of the youngest children in the schools, and so on through the grades, so that no boy or girl will leave grammar school to go to work, or high school to go to college without being of a certain standard of normal physical condition—is a big ideal, one full of potential energy for the Republic. The building up of sound citizens is a work of civics peculiarly the province of our schools. Granted that it will require a revision of the curriculum! It would be difficult to find any schoolman or schoolwoman in all our States and Territories who would not declare, if perfectly free to do so, that nothing in the United States needs revision more than the public schools' curriculum. It has gone on loading subjects upon boys and girls who are not physically fit to carry such strain.

Health is a civic obligation. When health rights are enforced the physical condition of children in the schools will not be a matter of alarm as it is now, when in crowded cities it is found that thousands of boys and girls are suffering from malnutrition; so common is this that the immediate distress of it appeals more directly to most well-to-do citizens than its threat to our civilization. From those who survive a half-starved childhood come our criminals, our insane, our home heathen of various types and kinds.

An education of some degree, considered a fundamental right of the American child of either native or foreign extraction, is also our strongest protection against the social and industrial evils that wait upon ignorance. The authority of the schools is a recognized one. If by physical examination of the child at school society learns to read the index of his home conditions, affecting both his health and his progress at school, it will become easy to correct these conditions. The school child is under civic control for six hours a day during the formative years after those first and most important of all, from birth to the sixth year.

Medical examination in New York public schools is yet very much in its infancy, but teachers are learning to become their own sanitary engineers by applying to schoolrooms the principles which Dr. Gorgas applied to Panama—knowledge, disinfection, absolute cleanliness, education—to lead up to inspection. Hot sunshine and oxygen are really just beginning their careers as disease preventors, even in many schools in "good" wards of the metropolis.

Dr. Allen's chapter on "School Surgery and Relief Objectionable if Avoidable" meets with decision the palliative efforts of treatment at school. That might serve in Europe, but is out of tune with our institutions. It is cheaper and better for the school to see that outside agencies prepare the child for education rather than itself to take the place of those outside agencies. The modern sociologist recognizes the family as the unit of social treatment, and the school can only work for the children in the matter of health by co-operation with the home and bringing mothers into connection with all curative agencies and in using its influence in establishing new ones of imperative need to children's health.

"Have their teeth attended to first and many of the eye defects will disappear." This was an unexpected contribution to the debate upon free eyeglasses for the school children of New York City. So little do most of us realize the importance of sound, clean teeth and the interrelation of stomach and sense nerves, that even the school Principals thought the eye specialist was exaggerating when he declared that bad teeth cause indigestion and eye strain. "Bad" teeth mean to most people dirty teeth, and offensive odors, loose, crooked, and isolated teeth or black stumps. Even among dentists a great many do not appreciate that "bad" teeth mean indigestion, lowered vitality, plague spots for contaminating sound teeth and for breeding disease germs.

A strong plea is made for free dental clinics of the kind organized by Dr. H. L. Wheeler, acting for an industrial aid school maintained by the Children's Aid Society. Here 350 children have been examined and their mouths treated, forty dentists taking turns in giving time to this work, which is a big gift to the municipality from dentists, whose work in New York is by the expensive hour.

Dental examination of children applying for work certificates gives the health and school authorities a means of enforcing their precepts. When no child is allowed to go to work whose teeth cause malnutrition or disgust, the news will spread and both children and parents will see more clearly the grave need for dental care.

The free-extraction dental parlors, Dr. Allen declares, are doing a vast amount of harm. In every city are dental quacks who injure wage-earning adults as much as soothing-syrup quacks injure babies. Instead of teaching people to preserve their teeth, they extract, and then make a contract for a gold crown or for a false set at an exorbitant price. A reputable dentist has said that a dental parlor can do more damage to the welfare of the race in a few months than a well-intentioned man in the profession can repair in a lifetime. Yet Dr. Allen concedes that the dental parlors are doing an educational service not otherwise provided, since that it is conceivable that in many cities they are doing less harm by their malpractice than are many well-intentioned men in the profession by neglect of public needs, or by failure to organize facilities for meeting those needs.

"Meeting Health Obligations," "The Last Days of Tuberculosis," "Official Machinery for Enforcing Health Rights," through school reports and through the press, are discussed with directness and force, while under the heading, "Alliance of Hygiene, Religion, and Patriotism" are given the inspiring principles which govern this call to hitch free health to the free institutions of our schools, to the end that our future citizens may be stronger and more efficient as the country grows older, and more wise.

*CIVICS AND HEALTH. By William H. Allen, Secretary Bureau of Municipal Research. With an introduction by Prof. William T. Sedgwick. Pp. vii.-411. Boston and New York: Ginn & Co.

SOME BOSTON BIRDS.

HORACE WINSLOW WRIGHT'S well printed and illustrated little book on the "Birds of the Boston Public Gardens," (Houghton Mifflin Company, $1,) is much more than a study in migration, as the author terms it. It is a most interesting study in observation. It deals with a subject possessing so many of the joys of open-air life that the plan as well as the success of Mr. Wright may, perhaps, encourage bird lovers in other cities to go and do likewise. The Boston Public Gardens, where the author's observations were made through the seasons of 1901-8, contain twenty-four acres, and being surrounded with so much of the noise and bustle of a large city, it may naturally appear somewhat remarkable that so many different birds were found. The record day was May 12, 1908, when 137 migrant birds were seen, including twenty-eight species.

Bradford Torrey, who contributes an introduction, tells of his surprise twenty-five years ago or so, when he began his study of birds in the Boston Gardens, of finding a city park so likely a place to look for nocturnal birds of passage. A friend of his, some years later, asked a distinguished ornithologist where he should go in May to obtain sight of rare warblers that had hitherto eluded him, and the answer was: "Go to Central Park, New York." The conditions that make the Boston Gardens a favorite stopping place for migratory birds will evidently apply, to a greater or less extent, to any other public park. Surrounded as it is by large trees, with a pond of nearly four acres in the centre, and with a quantity of shrubbery, small plants and beds of flowers, it seems to form a natural aviary, and cases are frequent where migrant birds have remained there a week or more.

The list of birds observed by Mr. Wright in the Boston Public Gardens includes 116 North American varieties, arranged in the order adopted by the American Ornithologists' Union, and, in addition, two introduced species, the house sparrow and European goldfinch and two foreign species, the Java sparrow and European blackbird, which, the author assumes, had evidently escaped from captivity.

AN ENGLISH TALE OF OUR DIVORCES

"Marriage a la Mode" by Mrs. Humphry Ward Based Upon a Peculiarly Sordid American Tragedy.

TO a large class of confirmed readers of fiction a novel by Mrs. Humphry Ward is a novel by Mrs. Humphry Ward and one of the things nobody can afford to miss. Mrs. Ward and Mrs. Wharton divide the suffrages of the women in particular. To admire and read both is a social—almost a religious—obligation. The present volume,* however, though it carries Mrs. Ward's name on the title page, is different.

In the first place, the author leaves that charmed English circle which exists for many stay-at-home Americans largely because she has written about it and invades America itself, not altogether graciously of tactfully. The action begins on a Potomac River steamboat bound for Mount Vernon, dallies on the noble lawn where Washington once walked master, threads the crush of a White House reception, pauses for a fancy sketch of Mr. Roosevelt, and even carries the rude book idea so far as to "take in" Niagara.

The heroine is an American heiress—or a sort of Lady Rose's-Daughterized version of one. For Mrs. Ward's touch is not so sure, her hand, to put it baldly, has lost its cunning, when she deals with that strange creature the American girl who has brought herself up. The sting of the reflection on Mrs. Ward's perspicacity as a woman or her skill as a psychic anatomist is somewhat assuaged, of course, by the circumstance that nobody is quite sure of this extraordinary phenomenon—least of all the phenomenon itself, but the character of Daphne Floyd remains a crude burlesque, the monstrosity of which is hardly excused by the mixed ancestry of low Irish and hot Spanish with which her creator has been at pains to endow her.

There is, in fact, nothing Lady Rose's-Daughterlike about the American girl who has brought herself up. This young person may drive a coach and four through British prejudices or play at her National game of "la flirt," as the French name it with light-hearted disregard for the rules of the legitimate game, she may display no end of arrogance, and after an Englishman has married her for her money live to please herself and not him.

She may even—if she is that kind—behave as vulgarly as any other jealous woman, and when she is weary of the bargain arrange a Dakota divorce as unscrupulously as an Englishwoman would arrange an elopement with another man—but she will not in the least resemble Daphne Floyd.

In the second place Mrs. Ward's book is different because it is crude and obviously a tract—a British tirade against the divorce laws of certain of the Western States of the American Union. The laws themselves may be bad enough—there is no intention here to defend them—but Mrs. Ward in her tract assumes that the divorce evil grows out of the laws, not the laws out of the evils which inspire the divorces—these evils being numerous and somewhat deeply rooted in the constitution of a society which is being recast too rapidly not to give many shocks to old-fashioned notions of old-fashioned institutions.

For her subject Mrs. Ward has selected a peculiarly sordid tragedy which in this era of transition has unfortunately become a rather common one. The European who for the sake of his worldly fortunes marries an American girl takes the risk of not being able to break her in to the rules his people live by or impose upon her the traditions they cherish. She takes the risk of finding those rules intolerable and the traditions absurd or worse. Any amount of discomfort and scandal may result—as it does in this case. But the trouble in so far as it is local lies in the European gentry's system of insisting on getting their wives endowed, not in the Dakota divorce laws.

It is because Mrs. Ward has put her cart before her horse, perhaps, that she has fallen so far below her usual standard as a story writer. More likely, however, the trouble is that the mote in Brother Jonathan's eye has obsessed her so much more than ever did the beam in John Bull's eye that she has done what she has not done before—forgotten the novel in the tract. Such an obsession is usually fatal to a work of art. Her too obvious attempt to make amends to the Americans—faithful readers of hers—by introducing two or three characters of American birth and habitat who behave and think almost like English folk, is a piece of stupendous tactlessness upon the part of Mrs. Ward.

*MARRIAGE A LA MODE. By Mrs. Humphry Ward. Illustrated by Fred Pegram. 12mo. Pp. 434. New York: Doubleday, Page & Co. $1.20.

A HUMANITARIAN'S RELIGIOUS VIEWS

Tolstoy in "The Teachings of Jesus" Expounds the Gospels and Takes Issue With the Church.

ALL those interested in the work of the great Russian humanitarian realize that for the last two decades he has been more and more turning his back upon free or pure art and giving himself up to the consideration, and particularly the practice, of livable ideals. There are, in fact, two Tolstoys—the great artist who wrote "War and Peace," "Anna Karenina," and the "Kreutzer Sonata," and this later earnest prophet who is living the most extraordinary experimental life of our times. "The Teaching of Jesus," this beautiful little red booklet,* is a work of the later Tolstoy, but it proves also that the great artist in him has not yet died.

Like his "What Shall We Do Then?" "The Teaching of Jesus" is the result of his own experience. Two years ago the Count formed a class of village children of from 10 to 13 years for the study of the Gospels. He "wished to impart to them in a way they would understand, and that would have an influence on their lives, Christ's teaching," and he told them in his own words those parts of the four Gospels which seemed to him most understandable, most suitable for children, and at the same time most necessary for moral guidance in life. And having thus discovered what they grasp most easily, and by what they are most attracted, he composed this booklet, primarily for children, "who, according to Christ's words, are especially receptive to the teaching about the Kingdom of God."

It is well known that Tolstoy does not believe that the modern nations or the Church, for that matter, are really practicing Christianity, and he has definitely said so in an article recently published in the Sunday TIMES. He believes that "money is violence," and that most of it is tainted and all of it unnecessary; that when the Church accepts these inequalities in worldly fortune and receives into its fold complacently and without reproof men of enormous wealth, who by that fact possess the power of constraining others to do their will, it is doing something fundamentally wrong and diametrically opposed to Christianity as taught by its Founder. He says it is nonsense to talk of loving your neighbor as yourself when you ride to the opera in a motor car and pass him on his way who has carried a cold dinner and probably lives five in a room. To be sure, the present volume is not at all controversial, and it includes no such modern instances, yet, whether one agrees or not, one cannot escape the conviction that it is this view of life which lies behind these plain, simple and direct expositions of the teachings of Jesus, and it is in this spirit that the parables are taken up and their meaning and bearing made explicit. The work of the translators has been admirably done, and they have left in this earnest and forceful style its strong personal accent and its touch of the prophet's naïveté. It is a striking example of how the greatest truths can be told in the simplest language.

Tolstoy has long since ceased to believe in working for money, for the sake merely of amassing capital, and he disbelieves in every form of monopoly, even copyright. He has always believed, however, in putting his ideas not only into books, but into practice, and it is therefore characteristic that we should read on the title page of this new volume the strange legend, "No rights reserved." C. G.

*THE TEACHING OF JESUS. By Leo Tolstoy. Translated by E. and A. Maude. 12mo. Cloth. pp. viii-120. Small 8vo. Harper's Library of Living Thought.

NOVELIZED DRAMA.

TWO books founded on successful plays are "The Merry Widow" and "The Battle." (G. W. Dillingham Company, $1.50 each.) Mr. Cleveland Moffett, author of the latter play, has made an interesting novel based on the adventures of "The richest man in America," John J. Haggleton, who lives in the slums of New York City in order to win the love of his newly discovered son. The problems of capital and labor are dealt with and an appealing love story runs through the plot. The novel follows the main lines of the play, with some text from Mr. Moffett's earlier story, "A King in Rags."

Mr. Moffett's presentation of the character and beliefs of the capitalist are ably contrasted with the theories of reformers of various types, and while the novel bears all the ear-marks of having been adapted from a play, its theme is sufficiently interesting to raise it above others of its class.

The anonymous adapter of "The Merry Widow" has produced a work which will prove of small interest to those who saw the opera, while to those who are not familiar with the original it will appear merely a poorly written and illogical hodge-podge of sentimental romance and cheap humor.

The story of Sonia and Danilo, when presented on the stage with the accompaniment of Lehar's tuneful music, had a charm of its own, but baldly set forth as a novel, it has little to recommend it.

A SUMMER IN TOURAINE.

THERE have been numerous books on the châteaux of Touraine and their wonderfully rich historical associations ever since their architectural beauties and the magical charm of their setting first began to attract and delight English and American visitors. Mr. Lees, however, in "A Summer in Touraine" (A. C. McClurg & Co., $2.75) has produced a book that is in many respects more complete and more interesting than any of its predecessors. Its especial value consists in the fact that its author has had access to many châteaux now in the hands of private owners who permit no public invasion of them; for the remarkable unselfishness, hospitality, and public spirit of the Siegfried family, who own and occupy Langeais and who allow the public visitation of their most intimate belongings, often to their own discomfort, is quite without parallel in the Loire country—and probably anywhere else.

Mr. Lees is an Englishman living in France and he speaks with authority on what relates to French life and history. He has made excellent use in this book of the exceptional advantages that were given him in the study of the châteaux. He has much historical information at his fingers' ends, but much more to the purpose is the sympathetic eye with which he takes in the architectural and natural beauties that beset the traveler in Tours and the graphic touch he has in describing them. He is familiar not only with the historical connections, but also with the many allusions and descriptions which Balzac has left of his native province, and even Rabelais.

Mr. Lees and a friend took an automobile trip, beginning at Blois, and after exploring Chambord and some less known chateaux in that neighborhood, going down the Loire through Tours, then turning up the River Vienne, crossing over to the River Indre, and ending at Chenonceaux. Then they made a brief excursion to the Sarthe country, not far distant, and were well repaid for examining several little known chateaux at Le Lude and Jarzé. Mr. Lees gives, of course, full accounts of the famous buildings that everybody knows about—Blois, Chambord, Chaumont, Amboise, Langeais, Chinon, Azay-le-Rideau, Loches, and Chenonceaux. Of the many such structures less known and less accessible that he visited may be mentioned especially Du Moulin, scarcely changed since the fifteenth century; Réaux, "a delightful manor house in dark red brick and stone arranged in a symmetrical pattern"; Montreuil-Bellay, containing one of the most remarkable mediaevel kitchens in France; Petit Thouars, La Guerche, charming from the fact that it is unrestored and untenanted; Grillemont, Montrésor, and others, each of which has something distinctive and of interest.

The book is beautifully and lavishly illustrated. There are eighty-seven admirable half-tone reproductions of photographs showing exteriors and interiors, and twelve colored plates from drawings by Maxwell Armfield, conveying the delicate charm of water color and the artist's instinctive feeling for the picturesque and for the luminous atmosphere of the French landscape. There is also a sketch map showing the visitors' route in Touraine.

A MODERN SEA FIGHT.

A commercial fight, waged with the weapons of business, and therefore quite different from the vision that the words "a sea fight" bring to one's mind, but nevertheless a battle for supremacy at sea, is the sort of story that Harold Bindloss tells in "Thrice Armed," (Frederick A. Stokes Company.) Mr. Bindloss publishes novels with astonishing frequency, and, no matter in what quarter of the globe he lays their scenes, he always writes of the region as if he had known it intimately from childhood. His present book shows no lessening of that accurate and minute knowledge and vigorous presentation of the setting of his drama which have characterized the widely separated scenes of his former stories. "Thrice Armed" relates the story of a struggle between an independent shipping company and a monopoly ruled by an unscrupulous man on the Pacific coast of Canada. Nearly all of the action takes place at sea in all sorts of coast and sea going vessels. The grim fight between the two commercial interests is complicated by the fact that the young man, who is one of the chief figures in the battle against the monopoly, falls in love with the daughter of the unscrupulous man who runs it. The story is skillfully constructed, has plenty of action and incident, and is thoroughly alive with the vigorous life of the Northwest.

The World's Work.

With the July number of The World's Work Edwin Björkman will take charge of the department called "The Way to Health," which has just been added to the magazine.

Extraordinary Offer in Standard Books

Many of the greatest works of the world's literature (40 titles), complete and unabridged, in attractive and handsomely printed editions. Originally made to sell in sets only at $3.50 per volume

Now offered separately at $1.00 each

Send for Full Descriptive Circular

Putnams Retail Dept., 27 & 29 W. 23d New York.

NEW AND RECENT *PUBLICATIONS*

THE AUTOBIOGRAPHY OF

NATHANIEL S. SHALER

A vivid and absorbing account of a rarely interesting life, which will take a place among the more notable American memoirs. Professor Shaler was a man of extraordinary personal qualities aside from his prominence in science and education.

A Kentuckian by birth, he came to Harvard in the period just preceding the Civil War. Later he served in the Union Army and then as Professor of Geology in Harvard University and as dean of the Lawrence Scientific School.

Professor Shaler's fascinating recollections show him to be one of the most vivid of writers and make a remarkable book.

Illustrated. $4.00 net. Postpaid, $4.25.

ADRIFT ON AN ICE-PAN

By WILFRED T. GRENFELL

A true account of wonderful escape from death off the coast of Labrador, which will take place among the world's stories of adventure.

Illustrated. 75 cents net. Postpaid, 83 cents.

THE ADVERTISEMENTS OF "THE SPECTATOR"

By LAWRENCE LEWIS

A unique study of the origins of the art of advertising. With an introduction by George L. Kittredge. *$1.50 net. Postpaid, $1.62.*

HAREMLIK

By DEMETRA VAKA

"An intimate and poetic interpretation of the modern Turkish woman."—*Boston Herald.* *$1.25 net. Postpaid, $1.37.*

THE PEOPLE AT PLAY

By ROLLIN LYNDE HARTT

"A good book to read, not only for its constant entertainment, but for the widening of our knowledge of the life that is always only a few blocks away from us."—*Transcript, Boston.* *Fully Illustrated. $1.50 net. Postpaid, $1.65.*

Boston **HOUGHTON MIFFLIN CO.** **New York**

MOFFAT, YARD & COMPANY "NOVELS OF THE KIND THAT REALLY COUNT" MOFFAT, YARD & COMPANY

THE BLACK FLIER

By EDITH MACVANE

SCENE, RURAL ENGLAND. HERO AND HEROINE, AMERICAN

Developments speed at even a faster gait than does the Black Flier itself, and the reader is kept guessing in the most delightfully expectant fashion up to almost the last page of a novel that cannot fail of wonderful popularity and a handsome sale. The book is strongly recommended to all who want a swiftly moving story of romance, adventure and surprising climaxes.

With Frontispiece in Colors by Howard Chandler Christy. $1.50

THE PLOTTING OF FRANCES WARE

By JAMES LOCKE

AN INTERNATIONAL TALE WITH AN AMERICAN HEROINE

Mr. Locke spent many months abroad in preparation for the writing of this fine and exciting novel. He made a special study of modern Polish life and feeling, and his story strikingly discriminates between the earnest, progressive, peaceful Pole of the prosperous Poland of to-day and the sentimental, mystery-loving survivor of the old regime. It is an absorbing, exciting and satisfying novel.

With Frontispiece in Color by Howard Chandler Christy. 12mo. $1.50

MOFFAT, YARD & COMPANY, - NEW YORK

"AN ACHIEVEMENT!" SECOND EDITION

FAME'S PATHWAY

A Romance of a Genius

By H. C. CHATFIELD-TAYLOR

Illustrations by JOB

Molière is the hero; the heroine, a fascinating actress.

HAMLIN GARLAND writes:

"I salute the author of 'Fame's Pathway.' The book interested me deeply. I read every word of it. It is all mighty convincing. The characterizations of Molière, Madeleine, and Trinette are fine, fine! I wanted the story to go on. I wanted to know more of the *realities* of the dramatist's career. To have brought him so close to us was an achievement. This is a remarkable piece of work."

WILLIAM A. NITZE, University of California, Romanic Languages, says: "I have just finished your new volume on Molière which you so kindly sent me. Allow me to congratulate you on it. It was not an easy task to write such a romance; but you have succeeded, it seems to me, not only in creating the illusion so essential to fiction, but in sticking to what we know of the truth. For those who do not realize what an actor-playwright's life in those days was, your graphic synthesis will be a great aid in making their estimate of Molière the man. And for those who do, it will fix the picture more vividly in memory."

From Mrs. REGINALD DE KOVEN: "You know your atmosphere superlatively well. I find that the feeling of sympathy for Molière himself in his various difficulties is very keen, and it makes for life and the feeling of life. There are various passages, notably the description of the island on the love day of your lovers, which are very poetic indeed."

Professor T. F. CRANE, Cornell University, says: "It seems to me that you have used your material in a very masterly way. I have already called the attention of my class in the Seventeenth Century to the novel, and suggested that they would find it an interesting study to trace the historical sources of the material.

"It seems to me that you have been most accurate, and the book certainly gives a very vivid and true picture of the times."

From an American leader of London society: "I don't know when I have enjoyed reading anything so much as your book. It is so full of the colour and life of those days that you feel almost to be living then. It is all so human, so real, and so pathetic, it holds you to the very end. I couldn't leave it till I had finished it, and sat up nearly the whole night from Chicago. You have gone far on 'Fame's Pathway' in writing such a book, and I congratulate you with all my heart.'".

$1.50 postpaid. At all booksellers or from the publishers

DUFFIELD AND COMPANY

36 WEST 37TH ST. NEW YORK

THE BEST FICTION MAGAZINE IN THE WORLD

JUNE NUMBER NOW READY

Nash's Magazine

CONTAINING STORIES BY

CONAN DOYLE, A. E. W. MASON, EDEN PHILLPOTTS, RIDER HAGGARD, MAX PEMBERTON, J. J. BELL, FRANKFORT MOORE, and seven other famous novelists.

The subscription for twelve months, including postage from London, is two dollars. Send 10 cents in American stamps to "The Publisher," *Nash's Magazine*, 36 King Street, Covent Garden, London, England, and a specimen copy will be mailed to you right away. The magazine is the same size as "Munsey's," but the type is larger, and it contains 160 pages. If you become a subscriber you can have *Nash's Magazine* on your breakfast table the same morning as it is published in England.

THE TIMES (London) says: "Nash's Magazine" is the best sixpennyworth of fiction that has ever been issued.

2 cents a day — The Booklovers Library Service — Cars stop at door.

ARE YOU A BOOK-LOVER?

5 East 23rd St.

Do Not Fail to Read

DR. ELLEN

By JULIET WILBOR TOMPKINS

BAKER & TAYLOR CO., N. Y.

54-40 OR FIGHT

By Emerson Hough

Pictures by A. I. Keller

THE BOBBS-MERRILL CO., PUBLISHERS.

THE WHITE MICE

By RICHARD HARDING DAVIS

Charles Scribner's Sons

WEE MACGREEGOR'S COUSIN.

Oh! Christina!

By J. J. BELL

At All Booksellers. Illustrated. 60 cents net.

Send to us for a free set of 16 funny post cards to mail to your friends, bearing quotations from

The Letters of JENNIE ALLEN.

The dearest, wisest, funniest book of the year.

Small, Maynard & Co., 17 Beacon St., Boston

Married? THE SCIENCE OF A NEW LIFE. By John Cowan, M. D. 400 pages. 100 illustrations. This is the most valuable book on the marriage relation ever issued. Circular giving full information sent free. Address J. S. Ogilvie Publishing Co., 57-9 Rose St., New York.

TOURING EUROPE IN ANCIENT DAYS

Mrs. Henry Cust Writes Entertainingly of Errant Knights and Their Adventures in the Fifteenth Century.

THE remark that every man's life contains the material for at least one great book has this limitation: Whether "captain of industry" or mediæval knight, the man must be fortunate in his Boswell. This is especially true of the so-called odyssey of the fifteenth and sixteenth centuries in the present volume.* The gentlemen errant who wandered to and fro across Europe in 1460 and 100 years after were doubly fortunate. Each had his admiring Boswell; each, a historian of exceptional sympathy, patience, and skill to make the chronicles available for modern readers.

The distinction of these chronicles lies neither in the genius of the writers nor in their essential importance as history. Granting the value of all documents which cast light on character and commonplaces, the present chronicles merely swell the volume of the less familiar memorial literature of middle Europe. As the early voyagers had their Hakluyt, and even the buccaneers their Esquemeling, so the Baron Lev of Bohemia, Wilwont of Schaumburg, the Elector Palatine Frederick II. and Duke Heinrich of Silesia carried in their trains some scrivinger, companion at arms, or plodding chamberlain as court historian. And as few chroniclers possess the abandon of a Cellini or the spirit of Machiavelli, so their pens halt, the pictures lack convincing settings, the narratives become a measure of the writer's limitations.

This fact should be mentioned that the credit due Mrs. Cust may be recognized. To these skeletons of the past, as it were, she has added flesh, sinew, and red blood, until the Europe of the Renaissance moves across the pages in animated pageant with kingly exploits, pride, pomp, and piety, its beggar ambassadors worshipping, wondering, tilting, dancing, loving, fighting, and wandering—ever wandering.

The pages offer an abundance of amusement for those who run and read. Exploits ludicrous and curious divert the mind and suggest comparisons between the Renaissance and modern life. In these parallels rather than in diversion merely is found the deeper interest and the best reason for the narratives, covering as they do nearly 500 pages, with maps, descriptive notes, and a chronological table of 128 years of European history.

The interest does not lie so much in good history, as such, but in what school histories do not teach. For the average reader the story of the Renaissance has painful gaps and mysterious lapses, rendered more confusing by the mingled fact and fancy of biased historians and the imagination of the novelists. Merely the sharp, magnified outlines of great events linger isolated in the memory, like a naturalist's beetle impaled in a microscope.

That "Gentlemen Errant" bridges some of these chasms is in itself a recommendation. That the narratives offer unfailing diversion as well should be regarded as high praise. Each element of interest, too, is more or less dependent upon the other. One wanderer worships, another fights, the third intrigues in imperial court, the fourth seeks ruin in bankruptcy. The flashes of character, the quaint and ludicrous episodes, and even the commonplaces illuminate a decadence of mediæval society upon which modern life is built.

One has a keener appreciation, for example, of the religious fervor of the cathedral builders, the terrors of the early voyagers and the childlike credulity of a superstition-ridden age after following Baron Lev of Bohemia and his suite on their pilgrimage through the Low Countries, England, France, and Spain to the shrine of Compostella. Thinking more of prayer than of conquest, the chronicler, with an untiring love for the marvelous and the commonplace, fills his pages with strange, fantastical legends and tales of astonishing relics. With childlike innocence the wanderers place more emphasis on a custom among the English of both sexes to kiss indiscriminately on formal occasions that on the baths in Mechlin and Brussels with the bathers unadorned and unashamed. Unquestioning, they prayed at the jewel-laden tomb of St. Thomas at Canterbury and "looked upon the wonder-working relics of the martyr, the saintly head, brains, and tonsure with the guilty sword whereby they were cleft and stirred."

In Spain they still saw the dragons and lizards with which Cervantes was to fill the addled brain of Don Quixote. The trackless country beyond Salamanca they found a land of terrors.

> The serpents and dragons were short and thick, with forked tongs and wings like bats, wherewith they could pursue men and animals "for the space of two leagues." The scorpions were the size of ordinary hunting dogs and the lizards not much smaller.

Nor can the reader fail to appreciate their terror of the sea, when, twenty-six years before the first voyage of Columbus, the Bohemians visit Finis Terræ, the famous "end of the earth," and gaze upon the most wonderful sight of all, the limitless Atlantic,

> the great water that departeth the world asunder; A perilous and impassable flood of wracks and tempests stirred, indeed, with magical islands and sheltering magical monsters, but leading to no firmer shore than that of some phantom pays du bleu, some dreamlike "Land of Behest" tofore the Gates of God.

In the story of Wilwont of Schaumburg, a master of war, and of Frederick II., Elector Palatine of the Rhine, the horizon is broader and more comprehensive, the events more significant.

The chronicle of Wilwont, Ambassador to the English Court of Henry VII. and soldier under Charles of Bergundy and Maximilian I., is cast in a heroic mold. Yet the fascinating tales of his exploits, aside from the diversion they afford, are significant in what might be called their obligato. The intrigues of camp and court, the blood and sweat of war, and the pageantry of peace have as their accompaniment the rebellions in Flanders and the beginnings of modern popular government.

Historically Hubertus's chronicle of the Elector Palatine is the best known and the most familiar of the four narratives. For this reason, and because the characters in the drama are familiar, it is needless to mention more than impressions of a reader, which emphasize the spirit of the day with renewed significance.

Most diverting, for example, is the comedy of Frederick's persistent and ill-starred courtships in the princely houses of the Low Countries, England, France, Spain, Hungary, and Denmark. In the light of what came after, one smiles again as the Princess of Denmark replies to an offer of marriage from Henry VIII., that if "she had two heads, she would happily give one to his Majesty," or at the effort of the Palsgrave to make Princess Mary of England a German hausfrau.

Turning these pages, the reader feels again the thrill of the Reformation and how chivalry had become more of a tradition than a fact; a holiday ceremony rather than a ruling institution. The admirable Palsgrave failed, it would seem, because he was chivalrous in a day when prevarication and treachery pervaded the Courts of Europe, and rebellion, civic and religious, filled the hearts of the people. Even while in the lists warriors fought with fragile reeds, not death-dealing lances, and with barriers between them. And through the story runs another reason for the decay and fall of chivalry in a more mercenary age. The knight errant's occupation gone, his purse and castle larder were often empty. Men like the Palsgrave were forced to think of hungry mouths and rich wives rather than of heroic feats of war. Errant ambassadors were in reality errant beggars.

What such conditions finally meant is shown with delightful candor by Hans von Schweinichen in his chronicle of the troubled rule of his master, Duke Heinrich of Silesia. The narrative, aptly called "An Epic of Debts," has for its central figure a renegade truly Falstaffan. With Duke Heinrich bankruptcy was a birthright, rank a license to plunder. None was too high or too low to be his creditor. His wanderings became those of a mendicant. To-day there are short and ugly words not in the princely calendars for such crimes, and Duke Heinrich's end would not have been so long delayed. The tale, indeed, becomes almost prophetic of a final chapter in the history of feudalism as the Duke, condemned by Rudolph II., ends his life in an upper room of the Castle of Prague, a prisoner.

*GENTLEMEN ERRANT. Being the Journeys and Adventures of Four Noblemen in Europe During the Fifteenth and Sixteenth Centuries. By Mrs. Henry Cust. Pp. 490, with maps, notes, and illustrations. New York: E. P. Dutton & Co. $4.

ENGLISH POVERTY UNDER REVIEW

In "An Englishman's Castle" Miss Loane Draws a Sad Picture of Her Unfortunate Countrymen.

SAD and depressing pictures of poverty in England are drawn for us in M. Loane's book, "An Englishman's Castle," (Longmans, Green & Co. $2.) They are pictures of the home life of the underpaid and the unemployed who make up a very large percentage of the English people, and they show a great prevalence of want and wretchedness throughout the country.

One of the lessons they convey to the intelligent reader is that the conditions in which the industrial classes of England are placed are full of peril to the country, and that the future of the country probably depends quite as much on what shall happen to its working people as upon any other influence to which it shall be subjected.

Unquestionably England's greatest need at this moment is to better the condition of her working people. They must have more to do and get better pay for their work so that they may live in comfort and decency, self-supporting, self-respecting, and self-improving. In recent times the tendency in England has been to make the poor more and more dependent on charity, and this tendency has prevailed to such an extent that it has put a premium on laziness and thriftlessness, and contributed shockingly to the degradation of the laboring classes and at the same time has piled up a financial burden under which the nation fairly staggers.

Miss Loane makes it clear in her book that the thing to do with the British laborer is to emancipate him from charity and make him self-reliant. He takes all sorts of charitable gifts nowadays quite unblushingly, seeming to feel he is as much entitled to what anybody pleases to give him as to what he earns for himself. Sometimes he acts as though he was conferring a favor in permitting good people to be kind to him. Miss Loane tells of such an instance.

It seems she interested some of her friends in a chronic sufferer, but they soon ceased visiting the sick one because they found they had to pay for the privilege of ministering to her. The sick one's relatives made imperative and increasing demands upon the visitors' purses. "The worst part of it was," remarks Miss Loane, "that there was no fixed scale of charges. If a bill had been presented, 'To permitting Mrs. K. N. to sing hymns to my bedridden mother, 1s. 6d.; to allowing her to supply illustrated newspapers to my rheumatic husband, 3s. 9d.; to accepting a dressed doll for my crippled child, 1s. 4d.,' they might have borne it. Instead, they were asked for a milk pudding one week, five hundredweight of coal the next, a chain bedstead the next, and so on, the terms 'increasing at a geometric rate.'"

Speaking of one of her own experiences as a "district nurse" Miss Loane says, "We nursed one woman five times through rheumatic fever, and she never expressed, nor do I think she felt, the smallest gratitude to the association for its services." To some extent Miss Loane believes this lack of gratitude was due to the woman's pride in her rather distinguished ailment—a pride that was quite characteristic of her class; but, in the main, without doubt, the woman's failure to exhibit a decent appreciation of the kindness she had received was due to her feeling that she was entitled to what she got.

Miss Loane's book makes a pretty thorough exposition of the people with whom she deals. Nobody in England knows this people better than she does, nobody has studied them at closer range and with greater intelligence, and nobody has written about them in a more effective fashion. She sets before the statesmen and philanthropists of England the real inwardness of their greatest problem.

IVAN TREPOFF'S "SPIRITMIST."

Ivan Trepoff's "Spiritmist" (Donald W. Newton) is one of those unpleasant and brutally outspoken stories about which there are two opinions, one holding they are abominable and indefensible, the other that they serve an excellent purpose, by way of warning men and women that there is no escape from the old rule that the wages of sin is death. If Mr. Trepoff was to speak in his own behalf he undoubtedly would declare himself a moralist and maintain that a lofty motive guided him in the writing of his book. He would be apt to say he was convinced there were a good many persons in New York and elsewhere in America who stood in need of the moral lesson his book teaches, and he probably would insist that his teaching would have lost very much of its impressiveness if he had cloaked the wickedness of his principal characters instead of openly and completely exposing their wanton and wretched debaucheries. There could be no better reply to an argument like that than to suggest that the book be left for those to read who need it. Probably that is the thing to say about the book, no matter what we may conjecture as to the author's purposes and theories.

BRITISH SEA KINGS.

MR. G. A. R. CALLENDER in his "Sea Kings of Great Britain," (Longmans, Green & Co.,) treats of the naval exploits of Albemarle, Rooke, Benbow, Vernon, Anson, and Hawke. The book is a continuation of an earlier treatise on their predecessors—Hawkins, Drake, Howard, Grenville, and Blake. In other words, it includes some of the most important naval operations from the Restoration in 1630 to the conquest of Canada in 1755 and the "wonderful year," culminating in the batle of Quiberon, 1759. The account involves a summary of the larger moves on the chess board of history in which these battles were by turns results and determining factors; for it is the intention of the author to meet the requirements of the British Admiralty for the teaching of naval history to the midshipmen.

He has given a clear understanding of the events leading to war, the plans on which war was conducted, the operations of the military forces so far as they were related to those of the naval, the defense and attack of commerce, and the progress in organization, tactics and ship design that accompanied the events in history. He describes not only war, but politics that led to war and ended it. Mr. Callender has done all this with perspicuity, a sense of proportion, and a considerable talent for rapid and terse narrative, and he has added to this a picturesqueness in description and a power of graphic characterization of the personality of the sea dogs of the British Navy; many, indeed most of whom are delectable characters and will not infrequently beguile the attention of the non-professional reader from the technical details of the fighting, the tactics, and the strategy.

Those were times when fighting was still picturesque, and the trade of a seaman was something different from mechanics. What rich ear-filling suggestion there is in the names of the men who people these pages! John Benbow, Sir Clowdisley Shovel—we prefer the probably less accurate but more spacious Cloudesley—Admiral Byng, Cornelis de Ruyter, Cornelis Van Tromp—Mr. Callender robs him of his Van—George Anson, "the silent son-in-law of the Chancellor," Walpole; Albemarle, "very manly and majestick"; also "cogitative"; even Capt. Kidd of piratical memory, makes a momentary appearance, and Toby Smollett appears as a witness, not very trustworthy, he having in the insignificant post of surgeon's mate at Carthagena, learned something of war that afterward appears vividly in the pages of "Roderick Random." How many are the picturesque incidents besides the sordid realities of battle. The War of Jenkins's Ear—though far from entertaining to poor Jenkins; the humiliation of England by Tromp at Sheerness; King James fighting at Lowestoft, and spattered with the blood of three noblemen; Vigo Bay and the Plate Fleet; Louisburg and Quebec and Quiberon, and many battles that loom large in history. It ought not to be a laborious task for the midshipmen of England to study them as they are here presented.

FOR EXPORTERS.

A book full of information and good advice for American manufacturers and merchants who are engaged, or are about to engage, in foreign trade comes from Mr. B. Olney Hough, the editor of The American Exporter. The book is entitled "Elementary Lessons in Exporting," (the Johnston Export Publishing Company.) In this book Mr. Hough speaks as an expert, with abundant knowledge of the great foreign markets of the world, and he tells Americans who desire to sell their goods abroad how they should proceed in order to make good headway and avoid costly and damaging mistakes.

It is not necessary, he says, for the American exporter to leave his home and business to make personal study of the commercial fields in which it is his wish to operate; it really is a better thing for the exporter to avail himself of the experience somebody else has acquired in selling another exporter's goods. Well advised, the American exporter will have no difficulty, Mr. Hough thinks, in properly organizing his foreign campaigns; but along with this opinion goes the advice that it is rank folly to take up with export trade unless one is thoroughly in earnest about it and means to fight for foreign business patiently, shrewdly, and aggressively, through thick and thin, until he shall win success.

A valuable feature of Mr. Hough's book is an "Exporters' Gazette," in which is presented a large amount of information about the various countries of the world to which Americans are apt to turn when they decide to go into the export business.

By the Author of Nothing Else

A HUSBAND by PROXY

Jack Steele's first bid for popularity—and he has scored a success as a writer of detective romance. This means love interest a plenty.

Desmond FitzGerald, Inc., Publishers, N. Y.

THE BOOKS IN
DR. ELIOT'S
FIVE FOOT LIBRARY

MESSRS. E. P. DUTTON & COMPANY are prepared to supply direct from their large stock of "all books wherever published" any or all volumes named by DR. ELIOT as his selection of a small library suited to give its owner a liberal education. The selection so far announced may be obtained in good readable type in about 40 volumes—very inexpensively or in editions de luxe.

Our Own Catalogue Contains Over Half of These Books.

E. P. DUTTON & COMPANY
31 West 23d Street - New York
Telephone 6204 Gramercy.

The latest publications may be had at the Mercantile Library Branch, 141 B'way, room 715.

Typewriting by expert; extensive literary experience; 5c. folio. Miss Goldbergh, 437 Madison Av., corner 53th.

Typewriting All Manuscript. Reasonable rates. Beatrice Alexander, 55 E. 59th St.

THE THIRD CIRCLE
FRANK NORRIS
AUTHOR OF "THE PIT" "THE OCTOPUS" etc.
12mo $1.50
JOHN LANE COMPANY, 114 West 32d St., New York

THE NEW REGIME,
A. D. 2202.
Price $1.00.
Depicting the wonders of the future.
By JOHN IRA BRANT.
What Others Think:

Pittsburg, Pa., Post:
"It is exceptionally interesting."

Pittsburg, Pa., Dispatch:
"If you want to dwell for an evening with posterity and to share with them coming wonders, buy the book."

Nashville, Tenn., Banner:
"Its author has far more fertility of imagination and a greater skill in expressing himself than most writers on like topics."

New Haven, Conn., Union:
"If you wish to read an absorbing love story combined with events that may help to elucidate, if not solve, that vexed industrial problem, you should read 'The New Regime.'"

ALL BOOKSTORES, or of the publishers.
Cochrane Pub. Co.,
1703 Tribune Building, New York.

Just Published
A great novel of international marriage
By Mrs. Humphry Ward
Marriage à la Mode
All Bookstores. $1.20 net.

Brentano's
Bon Voyage Book-Boxes
FOUR ASSORTMENTS
$2.50 | $5.00 | $7.50 | $10.00
The most welcome innovation in book gifts for travellers.
BRENTANO'S
5th Ave. & 27th St., N.Y.

The French Revolution
A Short History (Just Issued)
Napoleon A Short Biography
By R. M. JOHNSTON, Assistant Professor of History in Harvard University. Each $1.25 net.
Scholarly, readable, and brief books which disentangle main outlines from the mass of details and set events in their proper proportion and relation.
HENRY HOLT & CO., 34 W. 33d St. NEW YORK

AN IMPORTANT BOOK.
"ARE THE DEAD ALIVE?"
BY FREMONT RIDER.
At all book-stores. $1.75 net.

3 bindings already exhausted.
A Romance of Barnstable
By MARY MATHEWS BRAY.
300 pp. 12mo. $1.50.
RICHARD G. BADGER, BOSTON.

The New York Times
SATURDAY REVIEW
OF
BOOKS

LITERARY SECTION
OF
The New York Times

NEW YORK, JUNE 19, 1909.

CONTENTS.

	Page.
Princesse de Lamballe.....	385
M. C. Hardy Writes a Sympathetic Biography of Marie Antoinette's Devoted Friend, the Most Appealing Character in the History of the French Revolution. By Prof. Christian Gauss.	
The Willow Wren.....	385
By Rosamund Marriott Watson.	
Topics of the Week.....	386
Civic Science and Good Health.	386
Marriage a la Mode.....	386
A Humanitarian's Religious Views	387
Touring Europe in Ancient Days	388
English Poverty Under Review..	389
Editorial	390
Some New Books on Culinary Art	390
Mrs. Atherton Frees Her Mind..	391
Among the Magazines.....	392
New York Book Announcements	393
Queries and Answers.....	394
Latest Publications.....	394
Books in Demand.....	394
Boston Gossip of Latest Books..	395

SWINBURNE TO STEDMAN.

SOME remarkable letters written in 1875 by Algernon Charles Swinburne to Edmund Clarence Stedman are being printed by the permission of Miss Laura Stedman, in advance of the publication of her grandfather's biography, in the literary supplement of The London Times. In these letters Swinburne the man is revealed as he was rarely, even in private correspondence, we believe, never in public communications. He talks freely to Stedman of his likes and dislikes in poetry, of his friendships and prejudices, of his religious belief, of his pecuniary affairs, and in one letter he has a complete autobiographical sketch. He is particularly frank to Stedman in his comments on American poetry, comments which seem to be in reply to a rebuke from Stedman touching his lack of appreciation of transatlantic poets. Bryant's "Thanatopsis," he says, and Lowell's "Commemoration Ode" do not leave in his ear "the echo of a single note of song." "August meditation" in "Thanatopsis" he finds edifying, and is moved by Lowell's "noble expression of deep and grave patriotic feeling," but there is no poetry for Swinburne without "the pulse, the fire, the passion of music." It occurs to him that when Whitman is not speaking bad prose he sings, and that when he sings he sings well. But we fancy that Whitman arrogated to himself precisely the qualities of "solitary philosopher" and "patriotic orator" which Swinburne declares are not chiefly a poet's qualities. Longfellow, in Swinburne's way of thinking, had "a pretty little pipe of his own, thin and reedy," but to talk of Mr. Emerson's "poetry" seemed to him like talking of "the scholarship of a child who has not learnt his letters." Browning's verse has a recognizable tune, if a bad one, "but in the name of all the bagpipes, what is the tune of Emerson's?"

Well, let us stop and think. We may not definitely answer the question, but in another letter Swinburne tells Stedman that he rates "Hertha" highest among his own "Poems and Ballads," "finding in it the most of lyric force and music combined with the most of condensed and classified thought." Here are two stanzas of "Hertha":

> I am that which began;
> Out of me the years roll;
> Out of me God and man;
> I am equal and whole;
> God changes, and man, and the form of them bodily; I am the soul.
>
> * * * * * * *
>
> A creed is a rod,
> And a crown is of night;
> But this thing is God,
> To be man with thy might,
> To grow straight in the strength of thy spirit, and live out thy life as the light.

Here, for comparison's sake, are two stanzas of a poem by Emerson, similar in spirit to Swinburne's "Hertha":

> Far or forgot to me is near;
> Shadow and sunlight are the same;
> The vanished gods to me appear;
> And one to me are shame and fame.
>
> They reckon ill who leave me out;
> When me they fly, I am the wings;
> I am the doubter and the doubt,
> And I the hymn the Brahmin sings.

To us the tune in "Brahma" seems as easily recognizable as the tune in "Hertha." Perhaps the "fire and passion of music" in both of these poems is subordinated to "condensed and clarified thought." Later in the same year Swinburne writes to Stedman that he has re-read Emerson's first volume of poems and found "noble verses and passages well worth remembering." He expresses the hope that no personal feeling or consideration will ever prevent or impair his recognition of any man's higher qualities. Still, he regrets that Whittier is deplorably ready to put up with the first word, good or bad, that comes to hand, for otherwise the power, pathos, and righteousness of noble emotion in his poems would be more enjoyable and admirable. For Mr. Lowell's verse, out of the Biglow costume, he cannot bring himself to care. His theory, at the time of writing, was "that nothing which can possibly be as well said in prose ought ever to be said in verse."

We need not accept this theory blindly, nor need we give over our cherished ideas that Whittier was something of a poet; that there is much true and great poetry in the works of Longfellow; that Lowell and Bryant could sing as well as meditate and philosophize. But Swinburne's criticism, though often a matter of moods, is always sane and comprehensible. In his judgment of poetry he is neither fantastic nor pedantic. He has nothing of the precious, mystical pose of some of the critics who thrive reasonably in London and are feebly imitated nowadays in our Middle West. What he said of poetry in his letters to Swinburne he meant, and we know what he meant.

Swinburne told Stedman of a queer remark Longfellow had made to him. The Osgoods had sent him $100 for the right to publish "Atalanta," but he received little or nothing, as a general thing, from the sales of his poetry in America. Probably those sales, up to 1875, were very small. But Longfellow told him he had been robbed—"of a sum," Swinburne says, "much more than I ever had at once in my life." Longfellow was talking at random, of course, paying to his fellow-poet a sort of compliment, and thinking, perhaps, chiefly of his own sales. Longfellow was always a popular poet. Swinburne had an income. He could afford to write for the few and posterity.

In September, 1875, Swinburne is writing a Greek tragedy more purely Hellenic than "Atalanta." He says he feels "the Greek history and mythology (in its deeper sense and wider bearing) much nearer to us even yet than those of the Jews, alien from us in blood and character." Thus, the poet of Job is a Semitic alien, and the poet of Prometheus an Aryan kinsman. It will be seen that the spell of "Comparative Philology" was strong on Swinburne in 1875. His theory of the nearness of the Greeks to us and the remoteness of the Hebrews does not count for much. But it would be worth somebody's while to examine the claims of Swinburne as a Grecian; to "size up" the lyrical quality, the meaning, the passion, the essential spirit of his poetry with some of the Greeks. We have an idea that there was nothing particularly Greek in his mental, moral, or spiritual composition. But he was a great poet, and always a critic worth heeding.

SOME NEW BOOKS ON CULINARY ART

Fireless Cooking, Camp Cooking, and Cooking for a Limited Family Considered in Recent Volumes.

WE are busy about many matters as the years roll along, and each of us has his favorite, or at least his engrossing, pursuit. In the same way the world has considered now one thing and now another as a necessity for happy living. A lady's favor in the helmet and success in the tourney or at hand-to-hand combat had their day. Country idyls, al-fresco life, and romantic love had theirs. Star gazing or a monastic existence was popular once. War, love, and wisdom all had and have their votaries. But one thing has remained invariably important, coming to us hoary with the centuries, downy with the bloom of youth; interesting all the cycles of mankind itself and of man individually; this one supreme thing is, of course, cooking. There lies man's unfailing interest. Its literature is old and fine, mixed with much philosophy, steeped in the arts; yet perhaps never sufficiently honored. Wonderful old treatises on the building of pasties and the brewing of drinks have been sent down by elder generations for our perusal and our tables. We can see how whole oxen were roasted for a race who would have looked askance at our raw food and vegetarian diet. Gargantuan days those, before the time of fads or of babies brought up on pasteurization, or of gas ranges on breakfast foods. Yet now as then the world crowds three times a day to eat, and wives and mothers, and even wild suffragettes, still find a cook book the most useful if not also the most pleasant reading in the world.

Therefore the writing of these homilies continues, and three of the last arrivals, to the great culinary shelf have just come to hand. These are on special phases of the mighty subject, and are each excellent in their line. The title of the first seems a misnomer; fireless cooking, forsooth? Go to! It has a sound like loveless marriage, harmless whisky; even wireless telegraphy. And, indeed, in its almost magic characteristics it resembles this latest triumph of science.

Cooking by retained heat has been in use for some time, but the literature on the subject has been almost nil. In the present book Miss Mitchell has given the most careful directions for the use of the hay-box, either home made or in one of its many commercial forms. Its usefulness to the overworked housewife, to the studio dweller, to the boarding-house keeper can hardly be overrated. Full directions for the cooking of almost every article of food are to be found in this book; and the work is accomplished at the least possible expense and with the slightest amount of trouble. Everything is told in the clearest way, and a lot of additional information as to cuts of meat, the use of inferior cuts made possible by the slow cooking, how to tell storage from fresh-killed meat, and many other matters fill up the pages. An excellent item is the giving of quantities suitable for many people, so that small restaurants may make use of the recipes. Also menus of dinners which can be put in the cooker in the morning and be ready for the evening meal without further trouble.

Cooking for two is one of those fillers of a long-felt want which tend to materially lighten life's burdens. It is a mine for delicious dishes of a quantity sufficient for two persons, and various to a degree. There are numerous illustrations, and the values of the different foods are given, so that the young housekeeper may feed her husband and herself with the greatest possible wisdom as well as toothsomeness. Menus for a week in each month of the year are included, with some good general advice. Altogether this is a book a copy of which should be on every bride's list of desirable gifts.

The last book has all the glamour of the woods about it. Camping sounds good to one in June, and with this little volume any one with a fair modicum of brains ought to make a success of it. The whole detail of camp life receives attention, and all that is needed to make a stay in the woods enjoyable is succinctly described, from boots to character. There are plenty of recipes for cooking camp food. One is told just how to make a fire and an oven, how to pitch a tent; nothing is neglected.

With these three books, all the terrors of cooking in whatever environment should pass away. We recommend them as the best of Summer reading and Summer practice.

*THE FIRELESS COOK BOOK. By Margaret Mitchell. New York: Doubleday, Page & Co. $1.25.

COOKING FOR TWO. By Janet McKenzie Hill. Boston: Little, Brown & Co. $1.50 net.

CAMPING AND CAMP COOKING. By Frank A. Bates. Boston: The Ball Publishing Company. 75 cents net.

AMONG THE AUTHORS.

GERTRUDE ATHERTON has left her home in the mountains near San Francisco and expects to spend the Summer in the latter city, where she is busy writing her next book. "No place could be better for work," writes Mrs. Atherton from her present home in San Francisco's "burnt district," "and I get the full force of the Summer winds. San Francisco may be a vile climate from the pleasure seeker's point of view, but it is very crisp and bracing and never hot."

Edgar Beecher Bronson, author of "The Reminiscences of a Ranchman," who recently returned to this country from a ten months' hunt in the Nairobi region, has just written up his African experiences, which will probably be published in book form this Fall. Besides his exploits as a traveler, Mr. Bronson has been prominent in aeronautic ventures. One of his earliest balloon ascensions was made at Madison Square Garden about thirty years ago.

Ellis Parker Butler, author of "Pigs Is Pigs," &c., appeared this week as manager of the carnival and circus given for the benefit of the Flushing (L. I.) Hospital, June 17, 18, and 19. Two years ago a similar circus in the same town cleared over $18,000, above all expenses. Over 125 organizations are taking part this year, and the active staff working with Mr. Butler is placed at over 1,000 people.

Robert Grant, author of "The Chippendales," besides having a large law practice, has been a Judge of the Probate Court and of the Court of Insolvency for Suffolk County, Mass., since 1893, and Water Commissioner for Boston for the last five years. Many of his friends wonder when he finds time to write his novels.

Mrs. Williamson, author of "Set in Silver," recently came to this country for a two weeks' visit, most of which she spent in a study of slum life in New York. This she did in order to gather material for her forthcoming novel, "The Marquis of Loveland," the opening scenes of which are laid in the slums.

Eugene Paul Metour, author of "In the Wake of the Green Banner," has served in the French army in Algeria and has his knowledge of that country and people at first hand. He has lived in the United States for the last six years. By profession he is a civil engineer.

Ralph Barton Perry, author of "The Moral Economy," just published, is Assistant Professor of Philosophy at Harvard University. He is a graduate of Princeton and received the degrees of M. A. and Ph. D. from Harvard.

Major Gen. A. W. Greely, United States Army, author of "Handbook of Alaska," is the first volunteer private soldier of the civil war to reach the grade of Major General in the regular army.

Harold Howe has just established for Doubleday, Page & Co. an Illustration Service Bureau, which is said to handle over a million photographs.

William Dana Orcutt has opened his Summer cottage on Cape Cod, Mass. During the Winter Mr. Orcutt resides in Boston.

William Dean Howells left his home in New York this week, and is now living in his cottage at Kittery Point, Me.

Gifford Pinchot, Government Forester, is preparing a series of Conservation Primers.

Miss Lucy Pratt, author of "Ezekiel," is a teacher in Hampton Institute, Virginia.

FOR AMATEUR ART CRAFTERS.

Those who wish to take up art work in metals for their own pleasure will find much instruction and guidance in F. Alexander's "Art Crafting in Metal for Amateurs: Being the Art of Ornamenting Thin Metal with Raised and Pierced Designs." (The Fort Hill Press, Boston, $1.50.) The author gives first a slight sketch of the art of working in metal from Biblical times down to the present, goes on to a consideration of the various materials that can be used, then describes the appliances and tools that are necessary, and tells how to prepare the work. Other chapters are devoted to the methods employed in executing the various kinds of work, to forming, finishing, and framing, and to the subject of designs. A great number of illustrations, showing tools, designs, and finished work, add to the helpfulness of the volume.

MRS. ATHERTON FREES HER MIND.

Some Caustic Comments Upon Publishers, Authors, and Critics Contained in a Highly Interesting Letter to The Saturday Book Review—Registers a Protest Against Misplaced Adjectives and Over Praise—Takes Issue with Mr. Filson Young.

New York Times Saturday Review of Books:

IT is one of the phenomena of American literature that while the writing of fiction improves almost from year to year there is no appreciable improvement in criticism. We are told that the standard of the "General Reader," (who seems to occupy toward literature something of the same position that the "Plain People" do to the Society columns of the press) has shot up so high during the last twenty years that even trash is of a far better quality than formerly. Certainly the short stories which appear in the first-class magazines are almost uniformly good, and, artistically, above reproach; while even those of the cheaper monthlies are often excellent, or at all events manage to be readable without the old sensational devices.

But having had some experience of critics, I do not attribute this new fastidiousness on the part of the public to the reviewer, but to the natural taste of the American people, developed by universal schooling, many, cheap, (or free,) libraries, the increasing number of first-rate writers, and the good style in which the best newspapers are written. Even the sensational papers often employ reporters of distinct talent, whose "stories" of daily events are as well turned out as magazine fiction.

But while the public taste has indubitably improved, and writers are popular to-day, who, fifteen or twenty years ago, would not have sold a thousand copies, this failure of the critic to keep pace with the general march of intellect, retards development in a measure by confusing standards, and leaving a man of natural taste to grope for the best; when a fine critical judgment, impartial and impersonal, expressed by those who have signed their names long enough to become authorities, might set him on the right path at once.

The majority of "Best sellers" (hideous expression) deserve their popularity and the newspaper praise they receive, for in this weary world, fiction is a godsend, and as to be popular it is necessary, above all things, to be interesting, the most impatient scoffer may be sure that no best seller is dull. It is not to any one's success that I would take exception, therefore, but I do strongly object to the misuse of terms applied by both the publisher's "writer ups," and the reviewers, who, I take it, prefer to make sure of retaining their positions by recommending strictly orthodox fiction, rather than to improve the artistic appreciation of the public.

The latter weakness might be pardoned if they would let the word "art" alone. Take such books, for instance, as two of recent date, "Katrine," and "The Inner Shrine." The very fact that they contain all the elements of popularity, makes it the more unjust, both to the public and to those authors who, indifferent to critics and monthly lists of "best sellers," are making a consistent attempt to write literature, that books of this sort should be heralded with adjectives none too strong to be applied to the most profound psychological novel, and to work of the highest creative order. A recent article yclept "The Art of Elinor McCartney Lane," (writen, no doubt, by a friend of the author for THE TIMES, which probably reaches more readers of fiction than any literary publication in the country) was full of misapprehensions of the mere word "art." "Seeking always for the right word, the one word," "hesitating months before surrendering her book, that the construction, characterization, and style, should be absolutely perfect and rank her with the greatest of living novelists," we read elsewhere. More was never said of Maupassant. As a matter of fact, it is long since I have read a book so thoroughly inartistic as Mrs. Lane's. Dramatic allusions that lead to nothing, meaningless shifting of scene, a racing, leaping method of construction that did not even pause to build bridges, a clumsy machinery in which events are pulled about to fit preconceived incidents, are a few of its offenses. And as the book was bound to be popular, notwithstanding its defects, it was not at all necessary to asure a puzzled public, always, in this progressive age, seeking education, that it was a work of the highest art. It is a story full of the winsome charm of the author's personality; the characters, if taken from books rather than from life, are simpatica; it is interesting, breathlessly so, and it ends well for those that like weak men; and most women do. But it is a thousand miles from being a work of art, and it was unfair to boom it as such.

"The Inner Shrine" is another sinner. It is a rattling good story; its careful writing is seasoned with epigram; it is rapid in its movement, with an abundance of dramatic situations; it has a society flavor and a happy ending. Again the publishers might feel confident of a vast sale without protesting to the immense numbers that subscribe to their serial publications that it is a great novel, a work of originality and power, a searchlight thrown upon life and the human heart, or some such stuff. But while the publishers, in this day of keen competition, with every other publisher announcing that every new novel is "great" or "distinguished," might be forgiven, (for bread is bread,) there is no excuse for the critic that praises such a charming light novel as a work of art, and extols it particularly because one scene succeeds another as rapidly as those of a play, "without one superfluous word." I have read the last extolment repeatedly and wondered if these people, whose duty it is to guide the public taste, even guess that they are using the term which should be applied to a good play and a bad novel. A novel without a single superfluous word is not a novel at all, but a long story. All great novels contain some kind of philosophy (generally undiscovered until the author is in his grave), which entails analysis, reflections, little incidents as well as big ones, a background as carefully painted in as the characters, and a leisurely style. It is true that a leisurely style is often associated with dullness, for good reasons, but never when the writer is a master of his art. It is quite conceivable, however, that it must always be obnoxious to a hurried and jaded reviewer; he is naturally grateful for the good galloping story, well written enough to praise, and above all with no profundity to put him out of conceit with himself.

I will venture to guess that "The Inner Shrine" is by a playwright, for it is constructed on the lines of the drama, and can be turned into dramatic form with little of the agonies which must beset playwrights when transposing most best sellers into plays. But here again all the puppets are pulled about to fit the various dénouements, therefore it is not a work of art, for it purports to be a novel, and if the imagined story is not logical, and not written along the lines of life, it is unworthy of being called anything but a good yarn. A good yarn exactly describes "The Inner Shrine"; but the rhetoric invoked in its booming leaves nothing to be said for good novels when they do appear, and retard the cultivation of the reader.

If publishers, and amiable critics, would visit the lending libraries day after day, they would realize how superfluous is this violation of their literary consciences (which we will assume they possess.) Here in San Francisco, for instance, the leading library, where I go almost daily for reference, not only has its shelves as packed with fiction as before the great fire, but the tables are laid out with all the novels and stories of the past two years, that the subscriber may waste as little time as possible. And many of these subscribers come every day. One may easily imagine the amount of fiction that must be published in order to satisfy them, or how necessary it is to assure them that novels are works of art. Let them be convinced that the book selected by the publisher for his season's success is more interesting and romantic than the general, that it has raised to a slightly higher power, certain qualities that he (or let us at once say she) likes, that it ends well, that it is nicely written, that it contains information upon subjects with which she is already familiar but would like to see more of, that it is laid amid scenes endeared to the reader through long association, and the book will sweep the country without overworking the adjectives and critical phrases originally invented for serious writers.

And while Mr. Filson Young said a good many absurd things in his recent interview with THE TIMES he held stoutly to one point that is gospel truth, although we Americans despair of its ever being taken seriously by that guardian of the general reader, the good old orthodox reviewer. Every work of fiction, the question of its power to interest disposed of, should be judged by the artistic standard alone, without the slightest reference to its morals. Fiction from its dawn has been conceded to the plane of Art, there, in the last instance, to build its permanent abode or be flung out neck and crop: it has never taken rank with sermons, settlement work, or family prayers. Every novel in the whole history of literature from "Tom Jones" down, every short story from Boccaccio's down, has survived because of its proximity to the apex of the artistic standard, never in a single instance on account of its good morals. If our critics would chew the cud of this fact, they, and, in consequence, their flocks, would show a vast improvement. Nobody in the English-speaking world today wants to write a "Tom Jones," a "Decameron," or even anything approaching "Une Vie." We demand subtlety, refinement, the difficulties of the secondary method: in our most audacious flights there is really nothing to alarm anybody with whom "the purity of American Literature" has not become a fetich; and these alarmists know that the almost literally translated works of the French authors, notably the baldly realistic novels of Maupassant, never remain on the shelves of the public libraries for two days in succession. But all that is foreign to the trend of this article, and has been said many times before.

Mr. Filson Young made a strange assertion—that is, if he is in a position to know. I do not mean his statement that we have produced no first-rate fiction, for no country save our own believes that any country save itself is first-rate in any respect whatever; no, not that, but his assertion that we read English fiction and the English do not read ours. This is wholly untrue. We read two or three English novelists widely and consistently, a larger number spasmodically. American authors make a far better showing in England, and are welcomed with avidity because of their freshness of touch and subject, their lack of padding or of imitation of old models. Crawford, Mark Twain, Mr. Howells, Mr. James, Bret Harte, James Lane Allen, Frank Norris, Jack London, Mrs. Wiggin, Mary Wilkins, Mrs. Wharton, Mary Johnston, Mrs. Deland, Winston Churchill, Owen Wister, and, I do not hesitate to add, for I have held my public over there for ten years or more, myself, are popular in England. Some of these authors have captured the British public with one book only, and then been rejected; but all have received cordial recognition; and few English novels have met with a more enthusiastic reception on their own heath than "The Virginian," Mrs. Wiggin's "Rebecca," and the first short stories of Mary Wilkins. As for our magazines they have long been the fashion, while the British monthlies, barring the sensational ones, barely sell enough to keep them alive. Nearly every year one of the famous old publications goes to the wall, while ours are on every table.

It is a curious fact that with scarce ever an exception only fiction of the better sort finds favor in any country save its own. The sensational writers seem attuned only to certain mental characteristics of their own race, whereas those that aim at the highest standard are related all over the earth, and find response in the best class of readers everywhere.

I have not the faintest hope that this protest will do any good. Publishers will go on cheapening the adjectives intended for literature by applying them to their yarns, and the critics will continue to praise a book for qualities it does not possess, because certain phrases look well in print, and the book has tickled a weary palate and recommended itself to the puritan ghosts not yet exorcised from the American brain. But I continue to protest, because somebody should, and nobody else ever does.

GERTRUDE ATHERTON.

San Francisco, June 12.

"'THE HAND OF GOD' is not a religious novel—it is an absorbing and passionate love story."—Chicago Record-Herald.

THE HAND OF GOD

By Cora Bennett Stephenson

"The author has made the mistake of swerving from the business of story telling to the explication of phallic and sex cult of the time."—Chicago Tribune.

"Presented with all the swiftness of action and emotional force that are demanded in modern fiction to insure wide popularity."—The Bookseller.

Price $1.50—All Bookstores, or

THE BALL PUBLISHING CO.
683 Atlantic Ave., Boston.

BOOK-CHAT for June

Bad Half-hours with Modern Novelists

No. II.—"An American Madonna."
Reviewed by Aimee Gibbon.

SOUTHERN LITERATURE,
by Eugene L. Didier.

IMITATIONS OF MAGAZINE VERSE,
Joel Benton.

Send postal for Sample Copy.

BROADWAY PUBLISHING COMPANY,
835 BROADWAY, NEW YORK.

Now Ready

THE SWORD OF THE LORD

A Romance of the time of Martin Luther.

By JOSEPH HOCKING
12mo. Net $1.25

We quote the following from an enterprising editor from Texas—who seems to appreciate good books:

"LACK OF HUSTLING PUBLISHERS

Hundreds of dry-as-dust novels are thrown on the market every year. I sometimes think that a lot of publishing managers fail to earn their salaries. Why don't the publishers make more strenuous efforts to pick up more 'ten notchers'? I happen to call to mind an English author whose books are among the best sellers across the water and yet not half of them are published in America. I have wandered among the book stores of London and seen volumes of Joseph Hocking everywhere. I have read nearly all of his works with pleasure, for Mr. Hocking is a fascinating writer, but I am getting tired of having to send to England for them. Why don't some American publishers wake up?"

E. P. DUTTON & COMPANY
31 West 23d Street, New York

A new novel by Edgar Saltus

DAUGHTERS OF THE RICH

In this striking novel Mr. Saltus has given a revelation of the possibilities of modern life and the complexity of modern character.

Covers in Colors MITCHELL KENNERLEY, Publisher

AMONG THE MAGAZINES.

Interesting Contributions by W. D. Howells, Elizabeth Stuart Phelps, and Others of Prominence in Harper's—Cleveland's Famous Venezuelan Message—Many Important Articles Noted in the First Installment of Magazine Contents for July.

THE tables of contents of the July magazines, the first installment of which appears to-day, present a varied and interesting selection of articles. W. D. Howells, Elizabeth Stuart Phelps, Charles Egbert Craddock, and Jack London appear among the contributors in Harper's. William Archer, the well-known English critic, writes on the "Black and White in the South" for McClure's, and the same magazine has an interesting account of "Cleveland's Venezuelan Message," written by George F. Parker.

Cesare Lombroso tells what he knows of the subject in "What I Think of Psychic Research," in Hampton's. "The Elimination of Danger at Sea" is the appealing title of an article by John R. Binns in The Cosmopolitan. Sewell Ford in the Metropolitan writes on "The Vacation Disease." The thought of the vacation season reminds one that the periodicals furnish much admirable Summer reading, the importance and varied character of which are best determined by a perusal of the tables of contents, which follow:

HARPER'S.

Higgins—A Man's Christian....Norman Duncan
"Deriade Dares".....Marjorie Bowen
The Mermaid Club.....Edmund Gosse
The Raid of the Guerilla.....
Charles Egbert Craddock
The Fear of Death.....S. L. Keyes, M. D.
Resignation.....Muriel Campbell Dyar
The Weaving of the Bridge.....
Edward Hungerford
The Chinago.....Jack London
Two Little English Episodes.....
William Dean Howells
The Incubus.....Johnson Morton
Along the Great Wall of China.....
William Edgar Geil, F. R. G. S.
The Body with the Sequins....Marie Van Vorst
Martin Van Buren, Diplomat.....
Montgomery Blair
"Neighbors".....Marie Manning
Triumphs of Bird Protection....Herbert K. Job
The Chief Operator....Elizabeth Stuart Phelps

McCLURE'S.

Outposts of Empire.....Eleanor Stuart
Gettysburg. A Boy's Experience of the Battle.....Albertus McCreary
What We Know About Cancer.....
Burton J. Hendrick
Lillie.....Harris Merton Lyon
The Story of a Reformer's Wife.....
Mrs. Fremont Older
The Little Harmonizer of His Threefold Nature.....Marion Hamilton Carter
Brutality.....Lincoln Colcord
Cleveland's Venezuela Message.....
George F. Parker
Black and White in the South...William Archer

METROPOLITAN.

The Blue Silk Dress.....Stephen F. Whitman
The German Emperor.....By An Englishman
The Vacation Disease.....Sewell Ford
Hunting in British East Africa.....
Percy C. Madeira
The Bishop of Barchester....Philip S. Hichborn
The Truth About the Immigrants.....
Robert Watchorn
Drawings by John S. Sargent.Charles H. Caffin
The Restoration of Fort Ticonderoga.....
Alfred C. Bossom
The Tunes of Pan.....J. Nilsen Laurvik
The Man Who Knew.....Roy Norton
International Polo.....Walter Eastman

MUNSEY'S.

The Discovery of New York.....Harry T. Peck
Is the Country More Moral Than the City?
Merton H. Forrester
Coney Island—The Goal of Mad Ideas.....
E. L. Bacon
Famous Affinities of History.....Lyndon Orr
James Wilson, Perpetual Cabinet Officer...
Judson C. Welliver
Shrines and Monuments of Paris.....
Perley Poore Sheehan
Our Marathon-Mad Youths.Dr. John H. Girdner
F. Marion Crawford and His Home Life at Sorrento.....Horace Thompson Carpenter
The Princess of Wales and Her Daughter.
President Brown of the New York Central.
The Howes—An Inventive New England Family.....Charles Frederick Carter
The Doctor's Clue.....Hamilne Zimmerman
The White Sister.....F. Marion Crawford
Ten Short Stories.

PEARSON'S.

Little Old New York.....James Creelman
The Oasis.....Arthur Applin
New "Gold-Brick" Games.....Bailey Millard
The Death March.....Eleanor Stuart
Burton, the Systematic Statesman.....
Sloane Gordon
The 'Talis Run.....Inez G. Thompson
Why the $29,000,000 Pine was Reversed.....
Melville Davisson Post
The Cardinal.....Will Gage Carey
Scarlet Silas.....George T. Pardy
Mrs. Briggs.....John Campbell Haywood
The Municipal Bond as an Investment.....
John B. Stanton
Captain "Bill" in Mexico.....
Albert Bigelow Paine
Hippopotamus Hunting.....Richard Tjader
The Man With the Ax.....Raymond McBride

COSMOPOLITAN.

The Court-Painter to Henry VIII.....
F. Watson
The Cash Intrigue....George Randolph Chester
Owners of America.....Charles P. Norcross
The Elimination of Danger at Sea.....
John Robinson Binns
Abdul the Dethroned...Nicholas C. Adossides
The Handkerchief.....Richard M. Hallet
The Rebellion of Lydia.....Rowland Thomas
Avatars of the Almighty.....Harold Bolce
The Theatre and the "System".....Alan Dale
Virginia of the Air-Lanes.....Herbert Quick
Solomon in All His Glory.....Robert Russell
A Swedish Troubadour.....William F. Kirk

EVERYBODY'S.

The Fight for the Highway of Nations....
E. Alexander Powell, F. R. G. S.
A Vision Sent.....Joseph C. Lincoln
The Modern Commercial Traveler.....
Forrest Crissey
The Back Porch.....E. J. Rath
"W. T."....Harvey J. O'Higgins
The Title Market.....Emily Post
Flash Lighting Grisalles.....J. B. Kerfoot
"Unto the Least of These"....Lewis W. Hine
The McTavish.....Gouverneur Morris
How Thieves Live.....Charles Somerville
The Wife.....Mary Stewart Cutting
Manager vs. Critic.....Paul Armstrong
Little Stories of Real Life:
Short Letters of a Small Boy.....Paul West
Leander, Foundling.....Hanna Rion

HAMPTON'S.

Water Power and the Price of Bread.....
John L. Mathews
The Red Dress.....
Edwin Balmer and William G. MacHarg
The Chautauqua Idea.....Elbert Hubbard
Aldrich, Boss of the Senate.Judson C.Welliver
Mr. Manston's Chauffeurette.Ellis Parker Butler
Hitting Power of the American Navy....
Rear Admiral Robley D. Evans
The True Story of the Great Vanderbilt Fortune.....Charles Edward Russell
The Silver Horde.....Rex Beach
What I Think of Psychic Research.....
Cesare Lombroso
The Casting Away of Clarence C. Dooby
Harris Merton Lyon
Abby Assisted.....Jeannette Cooper
Forty Minutes From Park Row.....
Anna McClure Sholl
The Appearance of Evil.....Eleanor Stuart
A Trade in Sons.....George Pattullo

LIPPINCOTT'S.

Color of Hose.....Dorothea Deakin
The Human Sensitive Plant.....
George Lincoln Walton, M. D.
That Little Dinner at Larrabee's.....
John Kendrick Bangs
The Old Man Reflects...La Salle Corbell Pickett
To the Manner Born...Grace MacGowan Cooke
The Jealousy of Anna Karenina.Lucy Copinger
A Cup of Cold Water.....Edith Morgan Smith
The Bending of the Twig.....Wilmot Price
Sixty Minutes.....George Wetherill Bart, Jr.
Dawn.....Phil Cullum
Outrages of the Telephone.....
Minna Thomas Antrim
The Rise in the Price of Sentiment.....
Thomas L. Masson
Fame.....Ellis O. Jones

SMART SET.

Therese.....Helen Talbot Kummer
A Paquin Jacket.....Anne Warner
The Debtor.....Gertrude King
A Page from a Pessimist's Journal.....
Reginald Wright Kauffman
Bouquets for the Author.....Mary C. Francis
The Corner of Lost Opportunities.....
Elizabeth DeJeans
On the Mountain..Maravene Kennedy Thompson
Our Foreign Princesses.....Edgar Saltus
The Tower Man.....Norman D. Gray
Hide and Seek.....Martha Wheeler
Miss Independence.....Melville Chater
From the Journal of Madame Leandre.....
Wolfeska Trinidolph
The Decree Nisi.....Joshua Bates
The Rice Pudding.....Johnson Morton
At the Eleventh Hour....Campbell McCulloch
The Foolish Little Paths These People Make.....
Hanna Rion
Le Recit du Chirurgien.....Emile Bergerat
Le Colibri.....Georges Boutelleau
The Long Hunt.....Jean Elsinbroe
A Confident To-morrow....Frederick J. Burnett
The Best Novels of the Year...H. L. Mencken

AINSLEE'S.

The Red Flag.....Edith Macvene
The Gospel.....Clara E. Laughlin
The Price of Understanding.....Angela Morgan
The Sabine Maiden.....Mary R. S. Andrews
Around the Bridge Table....Arthur L. Bruce
The Goose Girl.....Harold MacGrath
Perpetual Perkins.....Catherine Thayer
Hopkins Sin Verguenza.....Quentin M. Drake
Napoleon's Apples.....Florida Pier
The Fourth in the Bad Lands..Steel Williams
Story Telling Music.....Rupert Hughes
The Papers in the Bannister Case.....
Johnson Morton
The Ghost Test.....George L. Burton

ARCHITECTURAL RECORD.

The New University Club in Chicago.
Our Exposition in Seattle.
The Sculptor as His Own Architect and Builder.....Peter B. Wight
Architecture in the United States: The Growth of Taste.....Claude Bragdon
Italian Gothic in New York.....
Montgomery Schuyler
The Architect in History: The Dark Ages,
A. L. Frothingham

THE CRAFTSMAN.

America, the Prodigal.....Charles R. Lamb
Carnegie Institute at Pittsburg Presented as the American Salon..James B. Townsend
The Spinner Who Was Lost..Carolyn S. Bailey
A Round Journey for Children and Grown-Up Folks.....Jennie M. Day
The Work and Home of Edward Macdowell, Musician.....Mary Mears
A Sculptor Who Is Also a Craftsman....
Katharine Elise Chapman
A Cottage Along English Lines, with Certain Heretical Tendencies..E. Drusilla Ford

SUBURBAN LIFE.

Diving, a Robust Sport.....George W. Kehr
Entertaining Out of Doors.....Louise Bland
Play Time for Suburban Young People.....
Polly Gainer
Almost a Noiseless Fourth.....I. F. Paschall
Colorado's Life Saving Dogs.....
Prof. E. C. Lindemann
Wading Pool Happiness..J. Horace McFarland
Living in an Automobile.....H. H. Dunn
Making Over an Old House....Lois L. Howe
A Boy and His Father..Truman A. De Weese
Laying Out a Private Golf Course.....
Charles Quincy Turner
A Month in the Maine Woods...I. R. Brownell
Fourth of July Among the Flowers.....
Poem.....Gladys Hyatt Sinclair
A Clover Party.....Pansy Viola Viner

THE GARDEN AND FARMING.

Fragrant Foliage and Flowers..John Williams
Twelve Suggestive Gardens.
Art in Arrangement of Cut Flowers.....
L. B. Carpenter
Naturalizing the Star of Bethlehem....
Henry Maxwell
Children's Gardens Everywhere.....
Ellen Eddy Shaw
English Effects with Long-lived Bulbs
Wilhelm Miller
Berry Baskets as Flower Bowls.....
Emma C. Dowd
Tomatoes for Use During the Winter.....
J. M. Angell
Suggestions for Cooking Peas and Beans..
J. M. Angell
Why Not Have a Rookery?....Wilhelm Miller
The Best Cup-Shaped Lily..Thomas McAdam
Wild Flowers Worth Improving.....
Jabez Tompkins
Protecting Roses in the Northwest.....
C. L. Melter
Bees and Fresh Flowers.....L. C. Corbett
A Bamboo Seventy Feet High..C. S. Bushnell
Do You Know This Plant?....Daniel A. Clarke
A Plant to Grow on Stone Walls..G. B. Jones
Dahlias that are Really Worthy Growing.....E. Stanley Brown
Improve the Soil.....J. L. Kayan
A Difficult Anemone to Grow.....
Thomas D. Sprague

COUNTRY LIFE IN AMERICA.

Art in Wild Bird Photography.....
William L. Finley
What England Can Teach Us About Wild Gardening.....Wilhelm Miller
Country Clubs for Everybody..C. O. Morris, Arthur Gulterman, George R. Brill.
An Inspiring Seaside Estate....Henry Maxwell
The Confessions of a Peacock Keeper.....
Charles T. Whitehead
Two Phases of the Country Living Problem.
Mark West and Hiram H. Richard
Just a Boat.....William Draper Brinkle
Camping on the East Shore, Lake Michigan.....Clara D. Gamble
Breeding Trout for Special Points..F. Seaman
The Transformation of Our Country House.....
George W. Nash
Village Improvement Societies at Work.....
Charles Harley Smith

HOUSE AND GARDEN.

"Hey Bonnie Hall".....Ann Oldfield
The Window Gardens of Paris..Jacques Boyer
A Green Mountain Camp...Louise Edgerton
City Gardens, 1909.....C. Matlack Price
A Singular Prejudice.....Seymour Costes
Poisonous Woodland Herbs.....
Annie Oakes Huntington
Garden Embellishments.....Lillian Harrod
Furnishing a Portable House for $1000.....
James Johnson
Something About Window Boxes..L. J. Doogue
Berry-Bearing Shrubs..Marie von Tschudi Price
Rugs for the Country House.....H. Connop
A Bayside Bungalow.....Daniel H. Overton

AMERICAN HOMES AND GARDENS.

Homes of American Artists—"Red Oaks," the Summer Home of John M. Carrere, Esq., White Plains, New York...Barr Ferree
The Wild Mushrooms...Benjamin W. Douglass
A Reclaimed Dwelling—How a Farmhouse at Stoke Pegis, Villa Nova, Pennsylvania, Was Reclaimed and Transformed into a Habitable Dwelling.....Paul Thurston
Curtains for the Summer Home.....
Gertrude M. Walbran
The Healthiest House in the World.....
W. A. Du Puy
Trimming Old Trees.....E. P. Powell
The Garden Gate.....Ralph de Martin
Forest Conservation at Biltmore.D. A. Willey.
Small Houses of Small Cost..Francis D. Nichols
"Glenbrook," a Naturalistic Garden Designed by Its Owner.....Adam Snyder
"The Lindens," the Summer Home of E. S. Williams, Esq., at Nahant, Mass.....
Charles Chauncey
The Profitable House.....Joy Wheeler Dow

THE WORLD'S WORK.

The Little Man and the High-Priced Bond.
What Personal Accident Insurance Is.
The Pankruptcy of "Education".....F. Burk
A New Force for City Efficiency.
The Story of an Artist's Life....H. O. Tanner
The Land of the Lion....Dr. W. S. Rainsford
The New and More Glorious Fourth.....
Dr. Luther H. Gulick
From the Bottom Up.....Alexander Irvine
The Battle Against Pestilence.....C. M. Keys
Two Personal Glimpses of Meredith.....
Chalmers Roberts
Good Roads the Way to Progress.....
Logan Waller Page
Trying Co-operation in the West.....
John Lee Coulter
A Story of Law Enforcement.....
Thomas Lee Woolwine

THE BOHEMIAN.

The Dead Man's Dog.....John G. Neihardt
An Honest Humbug.....Anna Mathewson
The Ghost of Gelderhorn.....Aloysius Coll
At the Sign of the Golden Claw.....
Frank L. Packard
The Americanising of Max Riedel..J. A. Tiffany
Philanthropy.....Emerson Taylor
The Faith of Lucy Ling....Frederick J. Haines
Microdipodops Pallidus and the Road-Agent.....John R. Spears
A Group of Successful Playwrights.
The Comic Journals of Europe.....
Lenore Van der Veer
The Science of the "Dip".....John S. Lopez
The Ten Commandments of Vaudeville..
George Jean Nathan
Princeton Professors.....Roy S. Durstine

THE WIDE WORLD.

A North Atlantic Tragedy..Andrew Henry Lowe
An Englishman's Pilgrimage to Mecca and Medina.....Haji Abdur Rahman
A Lost Hamlet.....Bart Kennedy
How I Climbed Mount Popocatepetl.....
Charles Rider-Noble
The Masked Bandit of Tucson.....
Capt. John A. Spring
Under the Star and Crescent...."Bayzade"
Pegging Out the Empire.Col. G. F. A. Whitlock
Short Stories—
The Jail-break at Kungyangon.....
Charles H. Ziegler
The Missing Bracelet....Walter E. Murray
The Story of a Glass Eye..J. Pitt Hardacre
Earnst's Luck.....Fred. M. Lee
Through the Rocky Mountains on a Raft.....
Frank Vrooman, F. R. G. S.
The Gipsy Polka.....A. Goron
Abalone Fishing.....Arthur Inkersley
The Old Mexican Mine.....Walter Roberts
A Mystery of the Bush.....G. L. Prior

THE STRAND.

Dennis.....Horace Annesley Vachell
"My Reminiscences".....Imre Kiraly
Mr. Dodd's Mistake.....Archibald Marshall
Mr. Harford's Rival.....F. Frankfort Moore
The Mind of the Savage. A Symposium of Missionaries.
The Castle Secret.....Mrs. Baillie Reynolds
The Light Side of Finance.....Harry Furniss
The White Christ.....Hall Caine
The Life Story of the Lacewing Fly.....
John J. Ward
A Game of Patience.....W. Pett Ridge
Plain Women...The Hon. Mrs. Fitzroy Stewart
Harding's Luck.....E. Nesbit

DESIGNER.

What a Man Doesn't Tell His Wife.....
Helen Corinne Hambidge
Getting a Homestead from Uncle Sam.....
Sue McNamara
The Letters of an Athletic Girl.....Anne Hard
The Quality of Mercy.....Wilson Macl. Raine
My Neighbors.....Annie Hamilton Donnell
Polly of the Circus.....Margaret Mayo
The Economics of Dressmaking.....
Katharine Clinton
Living on the Veranda.....Guy Bolton
What One Needs When Camping.....
Jessie Tarbox Beals
What It Actually Costs to Live Abroad.....
Ruth Cranston
Housecleaning in My Garden.....
Samuel A. Hamilton

AMERICAN HOME MONTHLY.

Eclipse March and Two-step...Bernhard Stavi
Little Problems of Everyday Life.Naomi Delano
The Boast of Heraldry.....Eleanor Van Allen
Making the Most of Summer.....
Lilian Dynevor Rice
Keeping House On a Man-o'-War.....
Frederick Hilton Shepherd
The Children That Were Not.James Oppenheim
Secret of a Happy Child.....Olive Hyde Foster
Et Tu Brute.....W. H. G. Wyndham Martyn
The Nether Millstone.....Fred M. White
Original Schemes for Money-Making.....
Hope Gladwin
Ornamental Piercing of Metal.....
Mabel Tuke Priestman
Homelike Bungalow and Practical Cottage.....
Glenn L. Saxton

HARPER'S BAZAR.

The Great Hope.....Elizabeth Stuart Phelps
The Biography of a Boy.....
Jeannette Dashiell Bacon
Some Causes of Nervousness.....
The Rev. Samuel McComb, D. D.
A Biography.....Annie Webster Noel
Educational Ideals for the Teacher.....
Mary E. Wooley
The Revolt of Japan...Elizabeth Louise Haskell
Japan's University for Women.....
Charles F. Thwing, LL. D.
Insomnia: Its Cause and Cure...Martha Cutler

WOMAN'S HOME COMPANION.

The Outsider in the House.....
Margaret E. Sangster
Good Stories for Summer Reading.
Problems of the Business Girl.....
Anna Steese Richardson
Home Problems.....Margaret E. Sangster
The Transplanting of Delphine...Anna Warner
His Divine Compatriot....Mrs. John Van Vorst
"Poor Little Helpless Thing"....Mary Heaton Vorse and Albert White Vorse.
The Play's the Thing.....Euphemia Holden
The Wild Man.....Alice Brown
Hearts and the Highway.....
Cyrus Townsend Brady
How I Blundered, as a Daughter.....
Ruth Harding
Ten Years in School.....Katharine Eggleston
"Up Buxton Way".....Stuart Patterson

DELINEATOR.

The Itinerary of the Trunk.....
Helen Berkeley-Loyd
The Other Side of Studying in Paris.....
Mildred Stapley
The Dead Past.....Alice Brown
A Discord.....Arthur Conan Doyle
What Health Means in the Education of the Child.....Joseph Brown Cooke, M. D.
The Turkish Woman.....N. C. Adossides
The Most Dramatic Event in My Life.....
Annie S. Peck
Stradella.....F. Marion Crawford
October Vagabonds.....Richard Le Gallienne
Billy Brad and the Big Lie.....Ellis P. Butler

NEW IDEA WOMAN'S MAGAZINE.

The Richest Heiress in America, Mary Harriman.....E. W. Gearing
On Thirty Days' Leave. A Story.....
Juliet Burdett Graham Town
What Your Boy Expects of You..Haryot H. Dey
Women and Romance in the South Seas..
Alexander Hume Ford
Karl.....Roland Ashford Phillips
Making a Desert Home.....Constance Adams
The House of Danger.....Ann Devoore
The Sun-Dial.....Fred. M. White
What to do for Fourth of July Injuries...
Charlotte C. West, M. D.

TRAVEL.

Letter from President Taft.
Letter from Vice President Sherman.
Message from Speaker Cannon.
Samuel Champlain.....Victor Hugo Paltsits
Fort Ticonderoga and Its History.....
Dr. W. R. E. Cummings
The Restoration of Fort Ticonderoga.....
Stephen H. P. Pell
Lake Champlain.....Senator Henry W. Hill
Lake Champlain, Its Associations, and Its Beauties.....Rev. John Talbot Smith
Saratoga Springs.....H. Sherman Livingston
An Auto Trip to Lake Champlain.....
Raymond Beck

PICTORIAL REVIEW.

The Emancipation of Edward.....
Raymond Drake Halsey
Entertaining the Summer Boarder.....
Eva Cooper
The Man Who Forgot.....Olin Orr
The Education of Lord Loveland.....
C. N. and A. M. Williamson
Guarding the Gate at Ellis Island.....
Nina Carter Marbourg
Half-Log Summer Homes.....Hugo Erichsen
The Problem of Future Existence.....
Camille Flammarion
Is There Life After Death?..Sir Oliver Lodge

SUCCESS.

The Precedent Breaker....Orison Swett Marden
Shirt Sleeves at Foreign Courts.Henry M. Hyde
By Minerva the Enchanting...Jeannette Marks
Cities That Pay Dividends....Franklin Clarkin
The Transit of Venus.....Joseph G. Lincoln
The New West from a Pullman's Cast...
Robert Haven Schauffler
The Sky Man.....Henry Hitchell Webster
The Autobiography of a Stolen Kiss.....
Vale Downe
The Sweet Tooth and Why Is Is So Keen.
Woods Hutchinson, A. M., M. D.

THE ALCOLM.

The Business Instinct.....Joel Benton
Tunneling the Westchester Hills...R. P. Getty
$25,000 Positions That Go Begging.....
Baron V. Dewitz
Rex Veritas.....Cecil Pollock
California's Crown of Peak.....Day A. Wilson
Around the World Railway..Alexander H. Ford
From the Mines to Maiden Lane...H. M. Lome
A Seagoing Short Line.....Frederick B. Jaskel
How the City Takes Care of Its Water Front.....Fenimore C. Goode
The Psychology of Selling.....Robert C. Auld
Our Mints and Coins.....Isaac Mates

CASSIER'S.

Recent Developments in Large Gas-Engine Design.....Percy R. Allen
The Manufacture of High-Speed Steel....
C. M. Becker
Steel Refining in the Electric Furnace....
John E. C. Kershaw
Electric Driving for Weaving Machinery....
Albert Walton
Characteristics of Induction Electric Motors.....J. W. Rogers
The New British Destroyers.....
A Staff Correspondent
Applications of Concrete Construction....
J. F. Springer

NEW YORK BOOK ANNOUNCEMENTS

George Meredith, Dumas, Paine, List, Lola Montez in New Biographies—Hudson in Fiction—Prose Classics.

AN exhaustive volume on the subject of Nelson is just being published by E. P. Dutton & Co. under the title "Nelson and Other Naval Studies." The book is by James R. Thursfield, M. A., and consists of ten essays, a number of which have already appeared in various English periodicals. Among the subjects taken up by Mr. Thursfield are "The Anniversary of Trafalgar," "Trafalgar and the Nelson Touch," "The Life of Nelson," "Paul Jones," "The Higher Policy of Defense," &c.

A number of other books are promised for immediate publication by the Duttons, among them a work on "Drugs and the Drug Habit," by Harrington Saintsbury, M. D., F. R. C. P. This is an illustrated volume and deals with its subject from a historic point of view, as well as entering upon a discussion of such practical themes as the rational basis of drug treatment, the psychic basis of drug treatment, the curative treatment of the drug habit, &c. Three of the forthcoming Dutton books are of a religious character: "New Things and Old in St. Thomas Aquinas: A Translation of Various Writings and Treatises of the Angelic Doctor," with an introduction by H. C. O'Neill; "An Historical Introduction to the Marprelate Tracts: A Chapter in the Evolution of Religious and Civil Liberty in England," dealing with the first thirty years in the reign of Queen Elizabeth, by William Pierce, and "The Life and Times of Master John Hus," embracing a period from 1369 to 1415, illustrated with four photogravures and a map, by Count Lützow.

Two books published this month by the Duttons are: "Six Masters in Disillusion," comprising papers on Prosper Merimee, Fontenelle, Ferdinand Fabre, Huysmans, Maeterlinck, and Anatole France, by Algar Thorold. "Sixty Years in the Wilderness" is by Henry W. Lucy. ("Toby" of Punch,) and consists, as its sub-title explains, of "Some Passages by the Way," illustrative of the experiences of a London journalist. Mr. Lucy's reminiscences, dedicated to "Whitelaw Reid, Journalist and Statesman," contain chapters on Charles Dickens, Cecil Rhodes, Chamberlain, Henry Irving, Gladstone, Du Maurier, Mark Twain, Roosevelt, &c.

An unusual bibliographical work is on this month's list of the Dutton importations. It aims to give a complete summary and description of "The First Printed Translations Into English of the Great Foreign Classics." The compilation has been done by William J. Harris, A. R. S. L., and is intended to serve as a supplement to text books of English literature. The subject matter appears under a title index and an index of authors.

A new book by Hosea Ballou Morse, entitled "The Guilds of China," is shortly to be published by Longmans, Green & Co. Mr. Morse is the author of a recently published work on "The Trade and Administration of the Chinese Empire." In his forthcoming book, which is fully illustrated, is given an account of the Guild Merchant, or Co-hong, of Canton, together with a description of the workings of the Chinese guild system.

This week Longmans, Green & Co. are publishing the authorized translation, by Harry W. Morse of Harvard University, of Wilhelm Ostwald's "Fundamental Principles of Chemistry."

Emile Zola in English.

A complete edition of the works of Emile Zola is in course of preparation by B. W. Dodge & Co. The set will include, according to the present plans of the publishers, not only all the Zola novels which have already been translated into English, but this author's voluminous critical and dramatic work as well, much of which is comparatively unknown to the English and American reader. About twenty-five volumes of Zola's fiction will probably appear first in this promised edition. Each of these volumes will contain a critical preface, and the whole work, it is said, will receive careful editorial attention.

As a further installment to their series known as "Shakespeare's England," Duffield & Co. will publish, probably in the Fall, "The Shakespeare Allusion Book," in two octavo volumes. This work will contain all the known references to Shakespeare and his plays before the close of the seventeenth century. For the first time these "allusions," originally connected by Dr. Ingleby, Miss L. Toulmin Smith, and Dr. Furnivall, will be arranged in chronological order and supplemented with material not heretofore included.

The Geology of New York.

This week Henry Holt & Co. are publishing a third and greatly enlarged edition of "The Geology of the City of New York," by L. P. Gratacap of the American Museum of Natural History. The book includes descriptions of the geology of Brooklyn, Manhattan, and Long Island, and is based on recent investigations. Appearing at the same time with this publication is Prof. Kenneth McKenzie's edition for colleges of "Ruy Blas."

New editions are being published by the Holts of Walter Prichard Eaton's and Elise Morris Underhill's "Runaway Place," and Lottie Blair Parker's "Homespun." The fifty-ninth edition of Anthony Hope's "Prisoner of Zenda" is also being printed. This book, illustrated by Charles Dana Gibson, was originally printed fifteen years ago, and has passed through a large number of cheap as well as regular editions.

Hendrik Hudson in Fiction.

Next week Doubleday, Page & Co. expect to bring out a romance having for its subject Hendrik Hudson and his discoveries in America. The book is by Ford Madox Hueffer, author of "English and the English," &c., and is called "The Half Moon." The earlier scenes of Mr. Hueffer's story are laid in the ancient town of Rye, England. The personality of Hudson, his ambitions as an explorer, and the New World adventures which lent a romantic interest to his entire career, naturally form the main theme of the book, which is calculated to have an additional timely interest in view of the approaching Hudson tercentenary celebration.

Another of Doubleday, Page & Co.'s novels promised for next week is by Mary Dillon, author of "Rose of Old St. Louis," &c., and is called "The Patience of John Morland." The story is one which involves various personages in the Administration of President Jackson, and incidentally depicts that period of American history. There are four illustrations in color by Charles M. Relyea. At the same time as the foregoing will be published, an additional volume in the Kipling Pocket Leather edition, "From Sea to Sea," and "House Plants," by Parker Thayer, described as "a manual of the best plants for house cultivation and indoor decoration, giving foliage and flowers all Summer and Winter; their raising from seed and home propagation," &c.

Apropos of the Paine centenary, George P. Putnam's Sons are publishing this week a one-volume edition of Moncure D. Conway's "Life of Thomas Paine." This book was originally published, in two volumes, in 1892, when it was welcomed by historical critics as the definitive Paine biography. Another reprint appearing this week is "The Economic Interpretation of History," containing the substance of lectures delivered at Oxford University in 1887, by James E. Thorold Rogers, M. P.

Two books published by the Putnams this week are the fourth and final volume of Gabriel Hanotaux's "Contemporary France," and "English Literature in the 19th Century: An Essay in Criticism," by Laurie Magnus, M. A., author of "An Introduction to Poetry," &c. The first of these is translated by John Charles Tarver, M. A., and covers the period from 1878 to the end of 1900. M. Hanotaux's entire work forms a record of the diplomatic ventures of the great powers of Europe during the last thirty years, and is said to contain many new documents and explanations of various international problems. Mr. Magnus's work is dedicated "by permission" to George Meredith, and, as its author explains in his preface, does not pretend to be an encyclopedic treatment of its subject, but is rather a general survey of literary achievement and tendencies marking the period from 1784 to the present time.

The Dumas Memoirs.

The last volume of the "Memoirs of Alexander Dumas" has just been published by the Macmillan Company. The entire series is in six volumes, from which, in 1891, two small volumes of extracts were published in English, the only glimpse afforded of this famous autobiographical record until now. The "Memoirs" in their entirety have been translated by Mrs. Waller and contain an introduction by Andrew Lang. The volume just issued, a book of more than 600 pages, covers a period of two years, 1832 and 1833.

The latest volume in the Macmillans series of "color books" is "Inns of Court" by Cecil Headlam, with twenty full-page paintings by Gordon Home. The book describes the origin of the inns of London, the Knights Templar, their Round Church, the Middle and Inner Temple Inns and others.

The following books have just been published by the Fleming H. Revell Company: "A Life for a Life," by Henry Drummond, F. R. S. E.; "Thessalonians and Corinthians," by Prof. R. Mackintosh, an additional volume in the series of pocket commentaries, edited by Principal A. E. Garvie, D. D., and known as the "Westminster New Testament"; a new large-type edition of "The Twentieth Century New Testament," and "The Life of George Grenfel, Congo Missionary and Explorer," by George Hawker.

This week John Lane Company publishes a biography by Edmund B. d'Auvergne of Lola Montez, the famous dancer of the middle of the last century. This amazingly beautiful woman, who died in New York in 1861 and was buried in Greenwood Cemetery, counted among her ardent admirers such men as Nicholas I. of Russia, Liszt, and Dumas. She is said to have exerted so dominating an influence over King Ludwig I. of Bavaria and his affairs as to arouse a popular clamor, resulting in her expulsion from Munich. The present biography aims to give a picture of the habits and opinions of some of the most prominent people of the nineteenth century, as well as a description of Lola's adventures in the United States. The title by which Lola Montez was known in Bavaria was the Countess of Landsfeld.

World's Prose Classics.

"The Best of the World's Classics" is the title of a work in ten volumes which Funk & Wagnalls expect to publish this Fall. These volumes will contain what their editor in chief, Senator Henry Cabot Lodge, considers to be the best specimens of prose from the greatest books in the world. These specimens have been arranged chronologically by countries, beginning with Greece and then taking up Rome, Great Britain, Continental Europe, and America. For inclusion in the collection Senator Lodge has selected the work of about 240 authors. For these selections biographical and explanatory notes have been prepared to the number of about 1,200. Francis W. Halsey is associated with Senator Lodge in the editorial management of the work.

A novel by Edward Bedinger Mitchell entitled "The Shadow of the Crescent" is published this month by the Frederick A. Stokes Company. The story "deals with a mystery and its hero is an American." The recent revolution in Turkey furnishes some of the incidents upon which the novel is based.

William Hanna Thomson's "What Is Physical Life?" is published this week by Dodd, Mead & Co. Dr. Thomson is the author of "Brain and Personality," a work which dealt in a popular way with some of the marvels of psychology. In his new book he considers, from the same standpoint, many of the problems involved in the physiological science of the day, such as, to give the titles to some of his chapters, "Reproduction and Heredity," "Present Status of the Darwinian Theory," "Unicellular Micro-organisms," "The Metazoa," "As to Ourselves," &c.

The Cobbett of Tariff Reform.

A "Life of Friedrich List," by Margaret E. Hirst, late scholar of Newnham College, Cambridge, is being published this month by the Scribners. This biography includes List's "Outlines of American Political Economy," and has an introduction by F. W. Hirst, editor of The Economist. Friedrich List has been described as the Cobbett of tariff reform. He was the founder of the German Zollverein and a strong advocate of the American system of protection. The present volume of memoirs is one of the first of the kind to come within reach of the American reader. In its preparation access has been had to an interesting collection of List's papers and manuscripts among the municipal archives at Reutlingen, List's native town, and from these papers and other sources a complete account is given of List's English and American experiences.

By the end of the month the Century Company will publish "Stories of the Great West," by Theodore Roosevelt, with illustrations by Frederic Remington and others. These stories are from Mr. Roosevelt's earlier books of Western life, and are intended for supplementary reading in schools.

Two books on the Harpers list recently reprinted are Elinor Macartney Lane's "Katrine" and Booth Tarkington's "Cherry."

HISTORIC OLD RHINEBECK.

Local histories rarely have much more than a local interest. The old town of Rhinebeck, however, first settled in 1702, is deserving of more than a local mention in view of the approaching celebration of the exploration of the Hudson River by Henry Hudson, and of its connection with some of the oldest families in the Hudson Valley, as the Livingstons, Beekmans, and Kips. It has a history dating back to the purchase of Indian lands by Dutch settlers in 1686; and the first house on this patent, still standing, was built in 1700. There were German settlers from the Palatinate in the early eighteenth century, and they did much toward bettering the character of the place and in bringing many of the names which still survive among its inhabitants.

Mr. Howard Morse, in his book, "Historic Old Rhinebeck," (Rhinebeck, N. Y., published by the author,) has collected much historical lore relating to the earlier and later records of the town, which sometimes has more than a merely local interest.

THE GREAT LAKES.

DR. CURWOOD'S "Great Lakes" (G. P. Putnam's Sons) is written with such sympathy and energy that interest would be compelled if it were not felt spontaneously. His theme is the American inland seas, the Americans who build and sail American boats upon them, the American cities which line their shores, and the American resources which are thus developed not only on them but far from them. Mr. Curwood is American himself from turret to foundation stone, so to speak, and it is with him a personal grievance and sorrow that so few of his countrymen know of the facts which he places before them so eloquently. Who knows that these fresh-water steamships are as big as the average salt-water boats and as elegant as any in the world? Why should anybody go to Europe when he can travel so much more cheaply and commodiously in his own country, of which he is so ignorant? Who knows that the greatest shipping port in the world is in the interior of the American Continent and that along these fresh-water highways passes six times as much freight as passes the Suez Canal annually? Each year these unconsidered vessels carry freight enough to load a railway train reaching around the world, with enough over to reach to Chicago and back again to New York.

Such are the topics which Mr. Curwood develops with an imagination and an ingenuity which carries his reader racing along as through a novel. He narrates careers of self-made men more dazzling than any novelist can imagine or depict, so much does truth surpass fiction. He describes mining and carrying ore in the same glowing language as that which he uses to depreciate salt water commerce, because it diverts attention from the American commerce, which is the child of his affection. He describes the building of the lake steamers in words which seem to make their construction a feat comparable with the construction of Cunarders or White Star liners. His book is sumptuously printed, has seventy-two interesting illustrations, and none too good a map.

Often it is painful to modest persons to hear the eagle scream, but if it must be done it is well to have it done judiciously, with citation of facts and with an ingenuous assumption that the boast is equally agreeable to all. Mr. Curwood will find few censorious critics in the United States, but he would not insure the lives of any good British or Canadian cousins who might feel disposed to be cross about the calm thrusting into the background the fact that of all the lakes Michigan alone is within American—meaning United States—soil, and that be the commerce of the lakes whatever it may be, is not all of it our own? Still, it is possible to add that the contrast between the two shores and the manner of their respective developments rather adds to than detracts from the piquancy of the presentation of the case.

Frances Boyd Calhoun.

The death of Frances Boyd Calhoun this month is reported from Covington, Tenn. Mrs. Calhoun was the author of "Miss Minerva and William Green Hill," a little book published recently by Reilly & Britton of Chicago, which has gained a considerable popularity and is now in its fourth edition. Mrs. Calhoun was known as an occasional writer for magazines. She was forty-two years old at the time of her death.

IF YOU ARE A WRITER
We can aid you to find a market.
MSS. SUCCESSFULLY PLACED. ...
Criticised, Revised, Typed. Send for leaflet C.
References: Edwin Markham and others.
Established 1890.
UNITED LITERARY PRESS 123 5TH AV. NEW YORK

WHO LET THE NOOSE SLIP?
Judge Gaynor tells who let the big thieves escape in the investigation of the looting of New York by the Traction Trust, and how it paid them, in
PEARSON'S MAGAZINE
July Issue. 15 Cents. All News-stands.

JUST ISSUED | VOLUME IV.
French Men of Letters Series
SAINTE-BEUVE
by George M. Harper of Princeton University
Cloth, $1.50 net; Postpaid, $1.60.
J. B. LIPPINCOTT CO., PHILADELPHIA.

HOW THIEVES LIVE
is only ONE of the big things in the
July Everybody's
OUT TO-DAY. All news-stands. 15 cents.

THE
Merwin-Clayton Sales Co.
(AUCTIONEERS.)
29-31 East 22th St., New York.

Tuesday, Wednesday, Thursday and Friday,
June 22, 23, 24, and 25.

Miscellaneous Books

Comprising Americana, Bibliography, Christian Science, Engravings, Etchings, Law Books, Natural History, Pamphlets, Portraits, etc., with Addenda.

Last Sale of the Season.

SALES BEGIN AT 2 O'CLOCK.

AN INTERNATIONAL REPUTATION
Has been made by the
ANDERSON AUCTION COMPANY
By its Sales of
Literary and Art Property
including
Libraries, Paintings, Prints and Objects of Art.
OVER 1500 RECORD PRICES MADE THIS SEASON.
Send for Circular.
No. 12 East 46th Street, New York City.
TELEPHONE 120 MURRAY HILL.

EVERY LIBRARY, EVERY CLERGYMAN, LAWYER, PHYSICIAN AND SCHOLAR SHOULD OWN
THE BABYLONIAN TALMUD
FOURTH EDITION. Complete in 10 volumes. Cloth, Half or Full Morocco. Translated from the original text into English by
Dr. MICHAEL L. RODKINSON
Prospectus free.
THE NEW TALMUD PUBLISHING CO.
588 Colonial Bldg., Boston, Mass.

WANTED—Books or Pamphlets on Angling, Fishing, Fisheries, and Fish Culture in all languages—Payment by return on receipt of order—Failure to reply to an offer signifies that Mr. Fearing already possesses the books offered.
DANIEL B. FEARING,
Newport, R. I.

By Right of Conquest
NEW NOVEL by ARTHUR HORNBLOW, author of "The End of the Game," "The Lion and the Mouse," etc.
G. W. Dillingham Co., Publishers, New York

VIATI OF THE ISLANDS
By BEATRICE GRIMSHAW
A. WESSELS CO., Publishers, N. Y.

LITTLE PRINCE CHARMING
By Elizabeth von Zickles. Price $1.35.
This book is as wholesome, interesting and charming as its name implies. Old and young alike will read it with pleasure.
REID PUBLISHING CO., Boston, Mass.

THE INNER SHRINE
Best Selling Novel
Everywhere.

$3.00 ATLAS FREE
To readers of The Times who take advantage of special offer now made with the Enlarged Edition of Webster's International Dictionary. "Dictionary Wrinkles" and "Red Fac-Simile Booklet," with particulars, sent on application to
G. & C. MERRIAM CO., Springfield, Mass.

THE 23rd ST. BOOK STORE
A STORE FOR READERS
SPECIAL SUMMER LISTS
SENT ON APPLICATION.
126 E. 23D ST., N. Y.

EDMUND VANCE COOKE
AMERICA'S MOST POPULAR POET

AND THIS MAN WANTS TO BE OUR NEXT MAYOR!
See the Business Men's Dinner in the
SOCIAL MIRROR
For sale in all the leading bookstores.
OTTO L. PANZER, Publisher.
P. O. Box 186 Brooklyn.

BOOKS All out-of-print books supplied, no matter on what subject. Please state wants. Baker's Great Book Shop, Birmingham, Eng.

QUERIES AND ANSWERS.

"The Bon Gaultier Ballads"—Asger Hamerik's "Opera Without Words"—Lectures of Rev. John Lord—J. F. Watson's "Annals of Philadelphia"—John Trusler's "Hogarth Moralized"—The Roses by Bendemere's Stream—Answers From and Appeals To Readers.

COMMUNICATIONS intended for this column should be written on one side of the paper only. They must contain the name and address of the writer, though, if preferred by the inquirer, initials only will be printed. While the endeavor will be made to answer all queries of interest in the order in which they are received, this cannot always be accomplished.

A. H. ROSS.—Please give through your Saturday's literary review some description of "Bon Gaultier," who published a book of ballads in 1858 of a light character.

"The Bon Gaultier Ballads" are parodies of modern poetry, and were written by Prof. W. E. Aytoun and Sir Theodore Martin. They were reprinted from Blackwood's Magazine. Thirteen editions of the "Ballads" were published between 1855 and 1857. The pseudonym "Bon Gaultier" was used by Martin in writing for Fraser's Magazine and Tait's Edinburgh Magazine. He was born in 1816 in Edinburgh. He married Miss Helen Faucit, the actress. He has translated a number of works from the Danish, French, German, and Latin. He has written a memoir of W. E. Aytoun and lives of the Prince Consort, Lord Lyndhurst, and the Princess Alice. William E. Aytoun was born in Edinburgh in 1813 and died at Blackhills, near Elgin, in 1865. In 1845 he became Professor of Rhetoric in the university. He married a daughter of Prof. Wilson ("Christopher North") in 1849. He is best known for his "Lays of the Scottish Cavaliers" and "The Bon Gaultier Ballads." He wrote a number of other poems, a tragedy, and a novel.

LAWTON.—Kindly give me some information regarding Asger Hamerik, author or musician, and his "Opera Without Words." Is the latter a real opera or a treatise on the subject? I do not find the name in the usual places, only having seen it in some music reviews.

Asger Hamerik was born in Copenhagen on April 8, 1843. In 1860 he was sent to Berlin to perfect himself as a pianist under Bülow, but spent so much time on composition that Bülow advised him to devote himself to it. Hamerik then went to Paris and learned orchestration from Berlioz, remaining with him nearly seven years, and often directing performances of the works of Berlioz when the latter was unable to attend personally. From 1872 to 1896 Hamerik resided in America, formed an excellent orchestra, and gave a series of symphony concerts. His works include six symphonies, two choral trilogies, a requiem, four operas, and five Northern suites for orchestra.

B. R. P.—Will you kindly give me some particulars through your columns about John Lord, LL. D., author of "The Old Roman World," "Modern Europe," and "Beacon Lights of History"? In the latter books certain chapters are characterized as lectures, so I am anxious to know who he is, and what his literary status is.

John Lord was born in 1812 and died in 1894. He was graduated from Dartmouth College in 1833. He lectured in Great Britain (1843-6) on the Middle Ages, and afterward lectured more than 6,000 times in this country on various historical subjects. These lectures, which were commended by Dr. Chalmers and others, were published (1883-1896) under the title "Beacon Lights of History." From 1866 to 1876 Dr. Lord was Lecturer in History at Dartmouth College. His Modern History has been commended by The Athenaeum, Spectator, and other periodicals.

M. P. S.—Can you tell me where I can find, and the price of, Watson's "Annals of Philadelphia"?

J. F. Watson's "Annals of Philadelphia and Pennsylvania in the Olden Time," two volumes, 8vo, Philadelphia, 1857, brought $4 at the Searing sale in Boston in 1903. The 1868 edition, also two volumes, realized $3 at the Lightfoot sale in this city in 1900. The 1877 edition, three volumes, 4to, large paper copy, brought $9 at the Tillinghast sale in Philadelphia in 1906. A copy may be found in a second-hand book store.

Mrs. GEORGE L. BURKE.—I have the works of William Hogarth, 148 engravings, with many of the author's minor pieces not in any other edition, engraved in best style by Cooke & Davenport, descriptions by the Rev. John Trusler, anecdotes of author by J. Hogarth, Ireland, and others, Jan. 1, 1809. What are they worth?

John Trusler's "Hogarth Moralized" was published in 1768, "with the approbation of Jane Hogarth," widow of William Hogarth; the "Hogarth Illustrated," by John Ireland, appeared in 1791 and was reprinted in 1798 and 1806. Thomas Cook, a London engraver, published in 1806 "Hogarth Restored." We do not find a recorded sale of the 1809 edition.

F. K.—I find in an editorial of THE NEW YORK TIMES, May 24, under the heading: "Shaw and King Edward," a reference to "the roses that once bloomed by the calm Bendemere."
I remember learning as a child the poem, beginning something like this:

"There was a garden of roses by Bendemere's stream,
Where the nightingale would sing all the day long,"

but have never ascertained who is the author of it. Could you kindly help me?

The quotation to which our correspondent refers is from Thomas Moore's "Lalla Rookh, The Veiled Prophet of Khorassan," and is as follows:

"There's a bower of roses by Bendemeer's stream,
And the nightingale sings round it all the day long.
In the time of my childhood 'twas like a sweet dream,
To sit in the roses and hear the birds' song."

FRANK PHELPS.—Can you tell me the value of "The Quadrupeds of North America," by John James Audubon, F. R. S., &c., and the Rev. John Bachman, D. D., V. G. Audubon, 24 Liberty Street, New York, 1849?

"The Quadrupeds of North America," by J. J. Audubon and J. Bachman, 155 colored plates, three volumes, royal 8vo, New York, 1849-54, brought $35 at the Darrah sale in 1904. In the original parts it realized $125 at the French and Chubbuck sale in the same year.

G. F. S.—I have two books, entitled as follows: "Washington's Farewell Address to the People of the United States." Published by Carlisle, Troy, N. Y., 1810. And a collection of all the Incomparable Pieces written by Sir John Suckling. Printed by his own copies for Humphrey Moseley at the Prince's Arms in St. Paul's churchyard, 1658. Will you kindly let me know if they have any value?

There is no record of a sale of the Troy, 1810, publication by Carlisle, but an Albany issue of the same year, with portrait by Leney, has sold for $4 at auction.

"The Fragmenta Aurea: A Collection of All the Incomparable Pieces," &c., London, 1646, first edition, is worth from $15 to $25. The second edition was published in 1648. The third edition, frontispiece by Marshall, London, 1658, has sold for $5.25 and $8.50 at auction in this city.

M. C. H.—Can you give me the author of the following lines, incorrectly quoted, I believe:

"O woman! at our ease,
Coy, uncertain, hard to please,
But when anguish rends the brow,
Then our ministering angel thou."

The lines quoted are from Sir Walter Scott's "Marmion," Canto VI., stanza 30, and are as follows:

"O Woman! in our hours of ease,
Uncertain, coy, and hard to please,
And variable as the shade,
By the light quivering aspen made,
When pain and anguish wring the brow,
A ministering angel thou."

M. R. C.—Will you be kind enough to tell me who wrote and where will I find the poem "'Twas the night before Christmas"?

The poem beginning "'Twas the night before Christmas" is entitled "A Visit from St. Nicholas," and was written by Clement C. Moore. It is printed in full in "Hanaford's Household Book of Poetry," "The World's Best Poetry," edited by Bliss Carman, and in Stedman's "American Anthology."

MILDRED POCHT.—Will you kindly tell me by whom an English translation of Storm's "Immensee" is published?

Translation by B. M. Schimmelfennig, published at 50 cents by Thomas G. Crowell & Co.; Handy Literal Translation, published at 50 cents by Hinds, Noble & Eldredge; translation by I. A. Heath, published at 75 cents by T. B. Mosher of Portland, Me.

H. W. H.—Can you publish in your SATURDAY REVIEW "Rose Aylmer"? I think that is the title, and in it occurs this line: "And every virtue and every grace, Rose Aylmer, all were thine."

The poem "Rose Aylmer" is by Walter Savage Landor and is as follows:

"Ah, what avail the sceptred race,
Ah, what the form divine!
What every virtue, every grace!
Rose Aylmer, all were thine.
Rose Aylmer, whom these wakeful eyes
May weep, but never see,
A night of memories and of sighs
I consecrate to thee."

O. F. L.—Who is the author of the poem beginning:

"The white moth in the closing bud,
The bee to the opened clover,
And the gypsy blood to the gypsy blood
Ever the wide world over."

This is the first verse of a poem of thirteen verses.

The poem referred to in the above query is "The Gypsy Trail," by Rudyard Kipling.

V. A. H.—Can you give the verses of "How Pleasant Is Saturday Night," for which I have vainly inquired of several persons, who, like myself, can only recall the first two lines?

The poem sought for by our correspondent is as follows:

How pleasant is Saturday night
When I've tried all the week to be good,
Not spoken a word that was bad,
And obliged every one that I could.

To-morrow the sweet Sabbath comes,
Which our merciful Father hath given
That we may have rest from our work
And prepare for the Sabbath of Heaven.

JOHN HOFFMAN.—Can you tell me who wrote "Ibid," mentioned in Taine's English literature notes?

Ibid is not the name of a work, but is an abbreviation of the Latin word Ibidem, which means "in the book already mentioned." It is used to avoid the repetition of references. Thus Taine, in his notes, quotes from some work, and immediately after that quotes from the same work again. Instead of repeating the name of the book, he says Ibid, meaning that this quotation is from the same source as the preceding question.

W. T., Brooklyn.—Would you kindly tell me where I could get Samuel Drew's "Resurrection of the Human Body"?

Samuel Drew died in 1833, and his works have been out of print a long time. Copies of them turn up in auction sales of old books, and may be found in second-hand book stores.

Miss FRIEDA HERRMAN.—I am looking for any detail that can be found about a philosopher named Clombrotus, who committed suicide after reading "Plato on Immortality" in order to enjoy the blessed condition. I have not been able to find even a mention of the philosopher's name, and think perhaps Clombrotus may not be the correct name.

His name was Cleombrotus, and he was an Academic philospher of Ambracia. It is said that he jumped from a high wall into the sea after reading the "Phaedon" of Plato so that he might exchange this life for a better one. It has been suggested that he may have been a disciple of Socrates, who, Plato says, was in Aegina when Socrates died.

E. F. W.—Will you kindly tell me whether there is any history of Long Island more authentic than Ross's, and, if not, where and for what price I can secure a set of Ross's?

Consult Wood's "First Settlement of the Several Towns on Long Island," (1865,) Thompson's "History of Long Island," (1845,) Furman's "Antiquities of Long Island, with Bibliography," (1875,) Flint's "Early Long Island," (1896,) the "Annual Reports of the Long Island Historical Society," and H. R. Stiles's "History of Brooklyn." P. Ross's "History of Long Island" in three volumes was published at $18 by the Lewis Publishing Company, 225 Broadway, New York, in 1902.

S. R. DOUGHTY.—Will you kindly tell me whether I can obtain a copy of "The Rehearsal," by the Duke of Buckingham, in any modern editions of old plays?

It is included in English reprints, thirty volumes, by Edward Arber, London, 1868-71. A set of these works, printed on large paper, brought $44.50 at the De Forest sale in this city in 1904.

M. D. H.—Will you please tell me the probable value of sixty-nine volumes of Blackwood's Edinburgh Review, beginning with April, 1817, and ending with June, 1831.

Nos. 1-70 of Blackwood's Edinburgh Magazine sold for $14 at auction in this city in 1906.

GEORGE STERLING.—Kindly inform me as to name and number of magazine (U. S. A.) in which appeared a sonnet by Archie Huntington, entitled "The Years." This was some time during 1908.

It was published in Scribner's Magazine for May, 1908.

Answers from Readers.

J. S. H. B.—In your issue of April 17 "M. E. C." asks for a poem containing the lines "Bird of the Greenwood, Oh! why art thou here?" &c. The lines I inclose may not be the ones required, but are so strongly suggestive I venture to send them. They were published several years ago in The Pacific Churchman, San Francisco. They were written by myself.

THE PASSENGER DOVE.

Bird of the wildwood, thou fair lone dove,
Whence upon swift wing dost thou come?
Where hast thou left thy mate, thy love—
Waiting alone in her aylvan home?

Why stay thy flight near my lone dwelling?
Why, oh, why dost thou linger here?
Some fond word wouldst thou fain be telling,
Some glad message my heart to cheer?

In what far sky, the purest, clearest,
Hast thou met with an angel throng?
O, was the name of my own heart's dearest
Set in the heart of their wondrous song?

O, to interpret the message tender
Of plaintive notes and thy gentle eyes—
Was it not this? Dear love, remember,
I await thee in Paradise.

Stay, sweet bird, while the sunset lingers,
Turning to crimson thy burnished breast,
Touched mayhap by those angel fingers,
Then away to thy greenwood nest.

So farewell for thy gentle mission,
For thy message of hope and love,
For one glimpse of the fields elysian,
Take my blessing, thou sweet wild dove.

C. A. D. C.—In answer to "D. B. S.": The author of "Thou Will Never Grow Old" is Mrs. Ellen Clementine Howarth. Mrs. Howarth was born in Cooperstown, N. Y., May 17, 1827. Her maiden name was Doran. Her father was Irish, her mother English. The family moved from place to place as the father could get work at calico printing. When a mere seven years old Ellen began to work. She says: "I cannot remember when I learned to read. It was, however, all I did learn at school." Through small libraries in the factory villages she had plenty of reading. At the age of eighteen she married an Englishman named Joseph Howarth, who, like her father, was a calico printer. The young couple soon settled in Trenton, N. J. Mrs. Howarth learned the trade of chair-caning. While working in a machine shop Mr. Howarth lost the use of his eyes. The family was brought to great destitution. A friend, learning their need, gave temporary relief and later more substantial aid. A comfortable home was provided for her and her family for life. This very imperfect outline of Mrs. Howarth's life is taken from a sketch of her life in a small volume called "Mrs. Howarth's Poems," published in Newark, N. J., by Martin R. Dennis, 1868. There are forty or more poems in the volume.

H. G. P.—Answering "C. S. W." in "Appeals to Readers," SATURDAY REVIEW OF BOOKS, April 24, I recall two verses and chorus of the song, as follows:

Down by the river the log hut stands,
Where father and mother dwelt;
With the old door latch that was worn by our hands,
And the church where in prayer we knelt.

(Chorus.)

Row, row, row your boat,
Gently down the stream,
For all that's passed is gone, you know,
And the future's but a dream.

There stands the tree that we used to climb,
And the mill with its rolling din,
And the old wharf boat there it used to float
Where the school boys went to swim.

There is a third verse which I cannot recall, but I hope some other of your readers may be able to supply it.

M. S. B.—In your department, May 22, A. B. S. inquires for information about an old Scotch ballad, "Sir James the Ross." It is printed in an old collection of ballads named "The Book of British Ballads," edited by S. C. Hall, Esq., F. S. A., printed in London, Henry G. Bohn. The leaves of my copy are yellow with age, though I cannot find any date of publication. The author of the poem in question was Michael Bruce, born 1746; died of consumption in 1767. Campbell, in his "Specimens of British Poets," says: "His friends being persons in low circumstances, he had to struggle with poverty, which, together with constitutional disease, gave a melancholy turn to his mind, and influenced the character of his writings. The poem is founded on an older ballad. Both Pinkerton and Motherwell have preserved copies of a very early ballad of the same title, from which, it is more than probable, the ideas of Bruce were copied. * * * Both Pinkerton and Motherwell were highly wroth with the modern imitator, Bruce." However, as Bruce died in 1767, he does not seem very modern to our generation. In my copy the poem is called "Sir John the Rose," but both titles are given.

Answers to the query of A. B. S. have been received from "Z.," New York; E. T. Royle, Maywood, N. J.; James Shaud,

Ye Bargain Book Shop

offers Summer fiction in great variety and at the lowest prices in New York. Special Bargains in "Woodcraft" pictures—appropriate for the Summer cottage.

McDEVITT-WILSON
Hudson Terminal Building.
30 Church St. Phone Cort. 1779 New York.

AUTHORS

who have faith in their writings are invited to send their

BOOK MANUSCRIPTS

for inspection.

THE COCHRANE PUB. CO.,
1,703 Tribune Building, New York City.

Second edition now ready.

The Spy
By GORKY
$1.50 postpaid.
B. W. HUEBSCH, Publisher, New York.

THE LIGHT OF STARS.

". . . This story of the South moves along its pleasing way with just enough of the spice of life to make it truly interesting. . . . Robert March, the boy, is one of the most loveable characters of the story. His struggles with himself and his final development into a man of tempered iron make the best part of the book. The scene is laid in eastern Texas, a part of the South which has been but little used by novelists."—Minneapolis Tribune.
12mo. CLOTH. $1.00 NET.
R. F. FENNO & COMPANY, New York.

READ GOOD BOOKS OF FICTION DURING THE SUMMER DAYS.

Our delivery service covers all towns on the New Haven road to Greenwich—on the Jersey Coast to Allenhurst—on Long Island Railroad to Far Rockaway. Write for full information.

NEW FICTION LIBRARY
13 W. 42d St., Arcade, Trinity Place and Rector St.; Room 324, No. 30 Church St.; 3 E. 28th St., 2,792 Broadway, (near 108th St.)

THE WELL IN THE DESERT
By Adeline Knapp.
"A rarity among stories"—"Alive and worth while"—"Sets a new standard for Western stories"—"Refreshing"—"Splendid." $1.50.
THE CENTURY CO., Union Square.

BILL TRUETELL
By George H. Brennan.
"The 'David Harum' of the stage," says one reviewer.
With colored frontispiece and other illustrations by J. M. Flagg. At all book stores, $1.50.
A. C. McCLURG & CO., CHICAGO.

THE CORRESPONDENT'S MANUAL
For Stenographers, Typewriter Operators, and Clerks.
By WILLIAM HICKOX.
Revised and Enlarged Edition. 12mo, Cloth. 224 pages. Net, 50c. Postpaid, 55c.
A book that should be in every office. Lothrop, Lee & Shepard Co., Boston.

Graduation and Wedding Gifts
$3.00 Christy Book for 98c.
Hundreds of others specially priced for this week.
Main Store, 48-50 Maiden Lane. SHERWOOD'S Branch Store, 145 Fulton St.

GENEALOGICAL BROCHURES
on the following families for sale at $1, ILLUSTRATED WITH COAT OF ARMS
Bacon, Bailey, Baldwin, Ball, Bancroft, Bradford, Brooks, Brown, Cary, Conway, Dickinson, Dubois, Edwards, Field, Fisher, Fox.
FRANK ALLABEN GENEALOGICAL CO.,
3 WEST 42D ST.

READ
THE GIRL AND THE BILL
The New Novel by Bannister Merwin
DODD, MEAD & CO. PUBLISHERS

The Saturday Evening Post has more men readers than any other publication whatsoever in America. Over a million two hundred thousand copies each week sounds big. It is big, and it is going to be bigger.

ITALIAN BOOKS
OF EVERY DESCRIPTION.
G. Capponi—Il Rinascimento . . . $ .90
M. Benelli—La Cena delle Beffe . . .90 } postpaid
E. Lopez—La Buona Figliuola . . .90
Catalogue on application.
FRANCESCO TOCCI, 520 Broadway, N. Y.

The **GLORY** *of the* **CONQUERED**
At all Booksellers

Will pay reasonable price for good examples of Queen Anne and Georgian printing and binding. Volumes not over 8vo size. A. C. Hudson, 33 East 17th St.

Answers from and Appeals to Readers.

Brooklyn; Richard A. Zerega, Yonkers, N. Y., and Caroline Bensel, New York.

B. H. M. B.—In reply to the question of Caroline Bensel in relation to the sonnet on April 23, (Shakespeare's birthday,) would say that your correspondent will find the sonnet in "Collected Sonnets of Lloyd Mifflin," it being the last of 350 published in that volume. Henry Frowde, New York and London, is the publisher. A revised edition was printed in 1905 by the Oxford University Press, 93 Fifth Avenue, New York.

Appeals to Readers.

A. C.—Can any of your readers supply me with the words of a poem called "Good Morning"? The following are a few lines:

I rise and ope the window wide,
The sun-kissed breezes charge and ride
Straight through the breach in merry rout,
And scale the walls and fairly shout:
"Good morning!"

I should also like to know something of the writer, and whether he wrote any other poems.

H. F. D.—Can any of your readers tell me who wrote, or where I can find, a little hymn the first verse of which, as nearly as I can remember, is:

Depart awhile each thought of care,
The earthly things forgotten all,
And speak my soul, thy vesper prayer
Obedient to the sacred call,

It is many years since I saw these verses. I shall be very grateful if you can find them for me.

M. D. H.—Can any of your correspondents tell me the author of or where I can find the quotation:

"Captain Baxter
Whom Miss Betty Refused
Before he Axed Her"?

M. N. D.—Can any reader of THE TIMES REVIEW tell me the author of "Christ of Galilee"? Also whether there are more than the three verses given in "Curayl" by Una Silberrand? It is a song of the hero, the keynote of his character, in fact the leitmotif of that most interesting novel. One of the verses is:

"Friend of wayfaring men,
Not beyond earthly ken,
Wept with us, laughed with us now and then—
Christ of Galilee!"

M. E. R. S.—Can any of your readers give me the words of a poem which I think is entitled "The New Little Girl in Heaven"? The first verse runs something like this:

"Oh, what do you think the angels say?"
Said the children up in heaven;
"There's a new little girl coming home to-day;
She's almost ready to fly away
From the world we used to live in.
Let's go and open the gates of pearl,
Open them wide for this new little girl."
Said the children up in heaven.

ALFRED BLAISDELL.—Can you help me find a short poem of which I can recall but a line or two—on life and death? It deals with the impossibility of those in either state being able to understand those in the other, and the line I remember is to the effect that if one from another sphere should "come and ask us what is life

Not one of us could tell."

I have a faint idea it is by Mrs. Sangster, but not finding it in any collection of her verses to which I have access, come to you or to some of your readers for help.

Answers to Correspondents.

T. DEAN.—The poem for which you inquired was printed in THE NEW YORK TIMES SATURDAY REVIEW OF BOOKS on April 3, 1909.

JAMES HUNTINGTON.—The quotation "For a woman is only a woman, but a good cigar is a smoke," is from Kipling's poem "The Betrothed."

C. S. F.—The poem "My Ships" was printed in THE NEW YORK TIMES SATURDAY REVIEW OF BOOKS on April 17, 1909.

Latest Publications Received.

The following books were received by The Saturday Review of Books during the week ended June 17:

History and Biography.

A PRISONER IN HOLY ORDERS; OR, THE ILL-FATE OF STEPHEN HELWYN. By James Alexander. 12mo. New York: E. P. Dutton & Co.

THE PRINCESSE DE LAMBALLE. By E. C. Hardy. 8vo. New York: D. Appleton & Co.

SIXTY YEARS IN THE WILDERNESS: Some Passages by the Way. By Henry W. Lucy. 8vo. New York: E. P. Dutton & Co.

HISTORY OF THE CITY OF HUDSON, N. Y. By Mrs. Anna R. Bradbury. 12mo. Hudson: Record Printing and Publishing Company.

THE LIFE AND TIMES OF MASTER JOHN HUS. By the Count Lutzow. 8vo. New York: E. P. Dutton & Co. $4.

LOLA MONTEZ: An Adventuress of the Forties. By Edmund B. d'Auvergne. 8vo. New York: The John Lane Company. $4.

THE OLD-TIME PARSON. By P. H. Ditchfield. 8vo. New York: Imported by E. P. Dutton & Co. $2.50.

THE POE CULT AND OTHER POE PAPERS. By Eugene L. Didier. 12mo. New York: Broadway Publishing Company. $1.

Literature,

Including Essays, Poetry, Drama, and Art.

OLD FRIENDS. By William Winter. 8vo. New York: Moffat, Yard & Co. $3.

SIX MASTERS IN DISILLUSION. By Algar Thorold. 8vo. New York: E. P. Dutton & Co. $1.50.

THE CLAIMS OF FRENCH POETRY. Nine Studies in the Greater French Poets. By John C. Bailey. 8vo. New York: Mitchell Kennerley. $2.50.

THE POTTERY AND PORCELAIN OF THE UNITED STATES. By Edwin Atlee Barber. 8vo. New York: G. P. Putnam's Sons.

A HISTORY OF ART. By Dr. G. Carotti. 12mo. Volume II., translated by Beryl de Zoete. Part I., "Early Christian and Neo-Oriental Art," "European Art North of the Alps." New York: E. P. Dutton & Co. $1.50.

PLAYS: "The Silver Fox," "Joy," "Strife." By John Galsworthy. 12mo. New York: G. P. Putnam's Sons. $1.35.

MAYFLOWERS TO MISTLETOE. By Sarah J. Day. 12mo. New York: G. P. Putnam's Sons.

AD MIRIAM. By Frederick Houk Law. 12mo. New York: G. P. Putnam's Sons.

FAGOTS OF CEDAR. By Ivan Swift. 8vo. Clintonville, Mich.: The Willows Shop.

Religion.

THE STORY OF THE JEWISH PEOPLE. Being a history of the Jewish people since Bible times. By Jack M. Myers. 12mo. New York: Bloch Publishing Company. Two volumes. Vol. I. 80 cents.

THE PAPACY. The Idea and its Exponents. By Gustav Kruger. (Crown Theological Library.) 12mo. New York: G. P. Putnam's Sons. $1.50.

THE JEW AND HUMAN SACRIFICE (Human Blood and Jewish Ritual.) By Herman L. Strack. 8vo. New York: The Bloch Publishing Company. $3.

MOUNTAIN PATHWAYS. A Study in the Ethics of the Sermon on the Mount. By Hector Waylen. 8vo. London: Sherratt & Hughes.

NO REFUGE BUT IN TRUTH. By Goldwin Smith. 12mo. New York: G. P. Putnam's Sons.

RELIGION AND LIFE. Chapel addresses by Members of the Faculty of the Meadville Theological School. 12mo. Boston: Sherman, French & Co. $1.10.

THE PSYCHOLOGY OF CHRIST. By Emily Dudley Wright. 12mo. New York: Cochrane Publishing Company.

AN HISTORICAL INTRODUCTION TO THE MARPRELATE TRACTS. By William Pierce. 8vo. New York: E. P. Dutton & Co. $3.

Travel and Description.

ROMAN LIFE AND MANNERS UNDER THE EARLY EMPIRE. By Ludwig Friedlaender. 12mo. New York: E. P. Dutton & Co. $1.50.

THE SOCIAL HISTORY OF FLATBUSH, and Manners and Customs of the Dutch Settlers in Kings County. By Gertrude Lefferts Vanderbilt. 12mo. Brooklyn: Frederick Loeser & Co.

THE QUIRT AND THE SPUR. By Edgar Rye. 12mo. Chicago: W. B. Coakley Company.

THE COLUMBIA RIVER: Its History, Its Myths, Its Scenery, Its Commerce. By William Denison Lyman. 8vo. New York: G. P. Putnam's Sons.

THE SMALL YACHT: Its Management and Handling for Racing and Sailing. By Edwin A. Boardman. 12mo. Boston: Little, Brown & Co. $2.

MY REAL CASTLES IN SPAIN. By Blanche Frost. 12mo. New York: Nyack-on-the-Hudson.

Fiction.

THE WHIRL. A Romance of Washington Society. By Foxcroft Davis. 12mo. New York: Dodd, Mead & Co. $1.50.

THE SHOW GIRL. By Max Pemberton. 12mo. Philadelphia: John C. Winston Company. $1.50.

DYKE'S CORNERS. By E. Clarence Oakley. 12mo. Boston: Richard Badger.

NAREEN. By Rev. Charles Bruce Pitblado and Rev. Edwy Guthrie Pirnlado. 18mo. Toledo, Ohio: The Hadley Press.

A WOMAN FOR MAYOR. By Helen M. Winslow. 12mo. Chicago: Reilly & Britton Company. $1.50.

TEMPERED STEEL. By Herbert S. Mallory. 12mo. New York: R. F. Fenno & Co. $1.50.

THE BLACK FLIER. By Edith Macvane. 12mo. New York: Moffat, Yard & Co. $1.50.

ANTHONY CUTHBURT. By Richard Bagot. 12mo. New York: Brentano's. $1.50.

Miscellaneous.

THE MORAL ECONOMY. By Ralph Barton Perry. 12mo. New York: Charles Scribner's Sons. $1.25.

CAMPECHE: Some Notes on the Most Remarkable Postage Stamp Ever Issued. By Walter Clarke Bellows. 8vo. New York: Published by the author.

PICTORIAL LOG OF THE BATTLE FLEET CRUISE AROUND THE WORLD. By Roman J. Miller. Oblong 8vo. Chicago: A. C. McClurg & Co.

NEW YORK YACHT CLUB, 1909. 12mo. New York: Knickerbocker Press.

REFLECTIONS OF A BACHELOR GIRL. By Helen Rowland. 12mo. New York: Dodge Publishing Company. 75 cents.

SONNETS OF A CHORUS GIRL. By S. E. Kiser. 12mo. New York: Dodge Publishing Company. 50 cents.

BE STRONG. Edited by Jeanne Gillespie Pennington. 16mo. New York: Dodge Publishing Company. 50 cents.

HOW TO COOK VEGETABLES. By Olive Green. 12mo. New York: G. P. Putnam's Sons.

HOW TO BECOME A LAW STENOGRAPHER. Compiled by W. L. Mason. 12mo. New York: Isaac Pitman & Sons. 75 cents.

TEACHING TO READ. By James L. Hughes. 12mo. New York: A. S. Barnes. 50 cents.

AUCTION BRIDGE AND HOW TO PLAY IT. By Capt. Browning. 12mo. New York: E. P. Dutton & Co. 75 cents.

THE BALANCE OF NATURE. By George Abbey. 8vo. New York: E. P. Dutton & Co. $2.50.

THE STORY OF OIL. By Walter Sheldon Tower. 12mo. New York: D. Appleton & Co. $1.

ELEMENTS OF DUTCH. By Dr. J. M. Hoogvliet. 12mo. The Hague: Martinus Nijhoff.

WILD PASTURES. By Winthrop Packard. 12mo. Boston: Small, Maynard & Co. $1.30.

FRIENDS OF THE HUNTED. By John Howard Jewett. 12mo. New York: Dodge Publishing Company. $1.

Books in Demand.

The circulating department of the New York Public Library gives the following as the most popular books of the week ended June 15: Adult Fiction—Crawford's "White Sister," Ward's "Marriage a la Mode," Lane's "Katrine." Juvenile Fiction—Alcott's "Little Women," Barbour's "Four in Camp," Stevenson's "Treasure Island." Non-Fiction—Munsterberg's "Psychotherapy," Worcester's "Religion and Medicine," Tarkington's "Man from Home."

Book Exchange
Advertising rate, 40 cents per line.

BOOKS WANTED.—NEW INTERNATIONAL Encyclopedia, Century Dictionary, Ridpath's History of the World, Battles and Leaders of the Civil War, American Statesmen Series, large paper; Stoddard's Lectures, Burton Holmes's Travelogues, Sloane's Napoleon, Catlin's American Indians, Riverside Press Special Editions, Duruy's Greece and Rome, Green's Short History of the English People, 4 vols.; Kipling's Works, Outward Bound ed.; Stevenson' Works, Edinburgh ed.; Homer's Illiad and Odyssey, Riverside Press limited ed.; Nicolay & Hay's Life of Lincoln, Holmes's Works, artist ed.; Whittier's Works, artist ed.; Sonnenschein's Best Books, last ed.; Yellow Plush Correspondence, 1838; Works of Lamb, Pater, Kingsley, Fitzgerald, Macmillan limited ed.; Tissot's Bible and New Testament, Alexander Hamilton's Works, Winsor's Narrative and Critical History of America; Tudor Translations, Fads and Fancies, Larned's History for Ready Reference, World's Great Events, Subscription Editions of Mark Twain, McCall's History of Georgia, Palfrey's History of New England, The Federalist, early eds.; Warner's Library of the World's Best Literature, Sanders's History of the Indian Wars, Apples of New York, Grapes of New York, Editions de Luxe of Irving, Emerson, Burroughs, Thoreau, Meredith, Oscar Wilde, Dickens, Prescott, and Motley. We will pay the best market price for choice sets of standard authors, important reference works, first editions of American and English authors, early Americana, local and State histories, Washingtonia and the Revolution, Lincolniana, Slavery, and the Civil War, books and prints of all kinds about old New York and Hudson River, and really desirable books in all branches of literature. We shall have a special list of books wanted, containing several hundred items, ready shortly, and a copy will be mailed to all who send for it. We give special attention to the purchase of private libraries—large or small—wherever located. Henry Malkan, 42 Broadway and 55 New St., N. Y. Telephone 3900-3901 Broad.

FOR SALE—375 RARE BOOKS, SUCH AS BROWN'S Family Bible, with engravings, map, List of Subscribers, (headed by Geo. Washington,) and their addresses, pub. 1790, (2 p.); Guthrie's History of the World, 13 vols., pub. 1764; Jonathan Edwards's Works, 8 vols., pub. 1808; Dwight's Travels, 4 vols., pub. 1822; Choice Emblems, pub. 1793; Latin-Greek Lexicon, pub. 1550; Hume's History, England, with engravings, pub. 1824, &c. All the above leather bound, good condition. Complete list furnished on application. Will hold two weeks for best offer per vol., or will close out entire list for $300. Mrs. CORA W. KEYES, Lestershire, N. Y.

WANTED—BOOKS, PAMPHLETS, AND Magazines on Hungary in English, (History, Travel, Biography, Kossuth, Literature, &c.) Money with order. A failure to reply indicates that I already own the book offered. Address CHARLES FELEKY, 105 East 15th St., New York.

A DESCRIPTIVE CATALOGUE OF 545 rare old views of New York, recently exhibited at the Lawyers Title Insurance Company; 56 pages, 17 illustrations; paper, 8vo. A limited number of copies at the original subscription price of one dollar, postpaid. J. H. JORDAN, 171 Broadway.

FOR SALE—GODEY'S LADY'S BOOK, 1857-'58-'59, full red mor.; Harper's Magazine, 1855-'65-'66-'67, ½ sheep; Stoddard's Lectures, 10 vols., ½ mor. Make offer. J. B. KETCHUM, Box 574, New York City.

OLD BOOKS AND MAGAZINES DEALING with conditions, customs, events, patents, &c., of 60 years ago. Travels and personal narratives especially desired. W. G. Snow, Box 619, Meriden, Conn.

WANTED TO PURCHASE, FOR SPOT CASH, de luxe sets, any author. Will bid on extra illustrated vols. and sets; also extra bindings. Anglo-American Authors' Association, 225 5th Av., Room 618.

AMERICAN AND FOREIGN PERIODICALS of back dates may be procured at Gerard's Literary Shop, 33 Nassau St., New York. Magazine bookbinding executed.

GOOD BOOKS WANTED TO PURCHASE, for which good prices will be paid. E. W. Johnson, bookseller, 39 West 42d. Catalogue soon ready.

WANTED — CENTURY DICTIONARY, NEW International Encyclopedia, and other sets in good condition. Highest prices paid. Charles L. Bowman & Co., 225 5th Av., city.

CATALOGUE OF AUTOGRAPH LETTERS, Play Bills, Books, Signatures, mailed free. John Heise, 410 Onondaga Bank Bldg., Syracuse, N. Y.

PINCUS WACHSTETER, 128 E. 23D ST., Bookseller and Importer.—Books bought. Telephone 4736—Gramercy.

HISTORIANS' HISTORY, BURTON'S Arabian Nights, Oscar Wilde's Works, for sale. Weis, 128 East 23d St.

WANTED—FRANK LESLIE'S BOYS OF America, and Boys' and Girls' Weekly. P., 155, Times Downtown.

RARE BOOK DEALERS.

WE BUY BOOKS
Don't pay storage on books—SELL THEM!
We give full cash values and remove the books at our own expense.
HENRY MALKAN,
42 Broadway and 55 New Street,
New York's Largest Bookstore.
Telephones: 3900-3901 Broad.

WE BUY
YOUR LIBRARY AND PAY CASH IMMEDIATELY. BOOKS PACKED AND SHIPPED AT OUR EXPENSE. 'PHONE 2207—CORTLANDT.
YOUNG & GRAHAM
22 JOHN ST.

THE THOMSON-PITT BOOK CO.
947 8th Ave., New York.
'Phone 2177 Col. Open Evenings.
BOOKS AND LIBRARIES BOUGHT.
CATALOGUES ISSUED.

Libraries Bought
Fine sets of Standard Authors, Scientific, Art Books bought; liberal prices paid. Calls at residence free. DAVIS Bookstore, 41 W. 42d St. Tel. 420 Bryant. Catalogue issued monthly.

RARE NOVELISTS—TALMUD, KORAN, Sex Worship, Brandt's Inconstant; million books. Pratt's, 161 6th Av.

BOSTON GOSSIP OF LATEST BOOKS

Richmond and the Civil War in a New Novel—Works on Camp Cooking and Advertising.

BOSTON, June 18.—"City Ice," Mr. Hollis Godfrey's contribution to The July Atlantic, should interest all city readers of the magazine, unless the Boston iceman is singular in his depravity. Why pestilence did not long ago sweep away all consumers of iced-water is one of the mysteries of life to those who study his ways and the ways of the little thieves who cluster about his cart, wheresoever it pauses. Two other papers will be read with attention, Mr. Hayes Robbins's "The Church and Social Movements" and "An American Merchant Marine," by "A British Marine Officer." "Champlain, the Herald of Washington," by Mr. Charles M. Harvey, suggests a novel view of the French explorer. The magazine enters upon its new volume with pleasant prospects.

Although so many persons have lately written upon the art of advertising it seems strange to find Prof. George L. Kittredge among them, but in his preface to Mr. Lawrence Lewis's "The Advertisements of the Spectator" he speaks of the book as bringing us into the closest possible contact with the daily life of our ancestors, "because although literary men may write for posterity the advertiser must trade upon the present." Therefore one comes closer to the advertiser than to any other writer.

Messrs. Cassell & Co. will publish the English edition of "Aunt Jane of Kentucky," which is to follow the fourteenth American edition. The author has completed her second set of Aunt Jane stories for publication in the Autumn by Messrs. Little, Brown & Co.

The coincidence between the issue of Mr. Hollis Godfrey's "The Man Who Ended War" and the discovery of electric rays capable of destroying metal, is now duplicated by the announcement that a vessel has been built of wood with wood fastenings throughout, like the premises in which Mr. Godfrey's hero experimented with his terrible solvent. The solvents of metal are supposed to have no terrors to a person protected by wooden walls.

"Vest Pocket Limericks," issued anonymously, is edited by a man so serious that were his name on the title page his friends would probably ask him why he did not sue the publisher for libel, but every owner of the book may have his own special edition, for following the 112 limericks, are fourteen pages left blank to be filled according to taste. Various heads, such as "Expurgated," "My First Attempt," "Fy Wireless," "Too Good," appear on these blank pages, and, as there is space below each printed limerick for two or three clippings, the little volume may be made to hold some 500 specimens of the art ridiculing all arts.

Mr. Frank A. Bates, known in the sporting papers and magazines as "Metasiso," has added so much to that part of his book originally published in "The Amateur Sportsman and Sportsman's Magazine," that the volume now issued as "Camping and Camp Cooking" is virtually a new work. Mr. Leslie F. Bosworth contributes a chapter on cleaning fish, which is an art not a gift, as amateurs fancy, and Mr. Bates instead of furnishing the reader with his portrait, gives him a picture of the Metasiso stove, in a rough stone structure, on which the camper may boil potatoes, fry fish, make coffee and stew fruit at the same time, provided he builds it properly. Some fifty pages of recipes for cooking by camp methods are added, among them the formula for Webster's chowder, as furnished by the godlike Daniel to his friends.

Both the "Vest Pocket Limericks" and "Camping and Camp Cooking," are issued by the Ball Publishing Company, which is planning its first illustrated holiday book, "The Revel of the Toys," verses by Miss Anabel Ingalls, and pictures by Mr. John Goss. The theory that toys frolic by night is old enough, but Miss Ingalls shrewdly adds the detail that they frolic only when their small owners have been good all day, and it is hoped that little Johnny will take the hint. The pictures show the revels as they appear to his Teddy bear and his little dog, and the performances of his circus, of the frogs in his frog pond, of his building blocks, his motor car, his train of cars, the things which they do with the table and chairs are worth seeing. Each picture includes much detail and would furnish a good observation drill for kindergarten use. The book will be a thin, flat quarto printed in black and red.

Dr. Edward Everett Hale's lamented death has called attention to the number of his publishers. Ticknor & Fields and all the metamorphoses of the firm brought out his stories, and Messrs. Houghton Mifflin Company published his "James Russell Lowell and His Friends" in 1899. In 1900 Messrs. Little, Brown & Co. issued a ten-volume edition containing all the fiction that he cared to preserve, much autobiographical matter, and some sermons, speeches, and poetry, and the Lothrop, Lee & Shepard Company still keeps on its list the "Family Flight" series which he and Miss Susan Hale wrote together, and also his "Story of Massachusetts," and "Boys' Heroes." The Lend a Hand Society published many pamphlets of his, and one of his last "Introductions" was written for "The First True Gentleman," published by Messrs. John W. Luce & Co.

Mr. George Cary Eggleston has given the title of "Irene of the Mountains" to his novel for Autumn publication, and it will be issued by the Lothrop, Lee & Shepard Company in September. The scene of the story is Richmond immediately before and during the civil war, but the earlier chapters describe the mountain folk and their politics. The story will be illustrated by Mr. Frank T. Merrill.

"Sicily, the Garden of the Mediterranean," by Mr. Will S. Monroe, illustrated in duogravure from the author's photographs, appears in the Travel Lovers series, issued by Messrs. L. C. Page & Co.

The C. M. Clark Publishing Company is issuing two humorous books, "Mrs. De Brie Says," a series of monologues, by Miss Florence V. Saunders, and "The Thousand Leggers," by Miss Catherine Winspear Moss, a tale of travel.

STEPHENSON BROWNE.

American Industrial Society.

The ten-volume "Documentary History of American Industrial Society," which has been prepared for the American Bureau of Industrial Research and Carnegie Institution of Washington, has now been finished, and the Arthur H. Clark Company of Cleveland, Ohio, will bring out the history in the Autumn. The work has been arranged as follows: Preface by Prof. R. T. Ely, and an introduction by Prof. J. H. Clark; Vols. I. and II., "Plantation and Frontier," are by Prof. U. B. Phillips; the third and fourth volumes, dealing with "Labor Conspiracy Cases, 1806-1842," are the joint work of Profs. J. R. Commons and E. A. Gilmore; Vols. V. and VI., "Labor Movement, 1820-1840," are by Prof. Commons and Helen R. Sumner, Ph. D.; Vols. VII. and VIII., "Labor Movement, 1840-1860," are by Prof. Commons, while the last two volumes, treating of the labor movement from 1860 to 1880, are by Prof Commons and John B. Andrews, Ph. D. The Analytical Index closes Vol. X. For the first time American readers will now have placed before them everything concerning industrial conditions, labor unions, strikes, wages, the relations between capital and labor, the race problem, and other points in the National industrial history. No pains have been spared to make the work exhaustive, and it includes numerous documents hitherto unknown and inaccessible and rare.

PHILADELPHIA BOOK NEWS.

THOMAS WILLING BALCH of this city, whose historical researches and studies in international law have won for him an international reputation, has just brought out in a handsome volume a reprint of some articles which he wrote for the Revue de Droit International et de Legislation Comparee. It bears the title "L'Evolution de l'Arbitrage International," and does honor to the author as well as to the publishers, Allen, Lane & Scott. The book gives an account of the gradual growth of International Arbitration from the time of the Thirty Years' War to the present day, and discusses the possibilities of its future development.

"A History of Germany, 1715-1815," by C. T. Atkinson, modern history lecturer at Exeter College, Oxford, is one of the books to be brought out in the early future by George W. Jacobs & Co. It will be richly illustrated with maps, and dealing with the conflicts which rent the German states between the death of Louis XIV. and the final overthrow of Napoleon will afford material for students.

Other Jacobs books which are announced are a new edition of Dr. J. Campbell Oman's "Cults, Customs, and Superstitions of India," a suitable companion to the author's more recent work on "Indian Life, Religious and Social," and a reprint of one of the less known but intensely interesting of Jules Verne's tales, "The Chase of the Meteor."

The Lippincotts have just published an exhaustive work on "Sanitary Engineering," originally the work of Col. E. C. S. Moore, R. E., revised and brought up to date by E. J. Silcock, President of the British Society of Engineers. It is in two volumes, exhaustively illustrated, and with many folding plates and innumerable tables and calculations for the engineer. The book is, in fact, an encyclopedia of engineering formulae and standard reference authority relating to various questions of sanitary science, and is likely to prove of especial value to American engineers in their study of the multiplying problems of sewage disposal. It takes nothing from the value of the book that it was written primarily for English engineers, because greater progress has been made in Great Britain in the questions of sanitation which are now just beginning to command attention here.

Prof. Charles Morris has added another work to the already long list of his original works and compilations, this time contributing a second volume to a series begun by the J. B. Lippincott Co. devoted to descriptions of "Home Life in All Lands." The new book, which is expected to be ready in a week or ten days, tells of the "Manners and Customs of Uncivilized Lands," and is full of curious and interesting facts about the people in the odd and out-of-the-way corners of the world.

RELIGIOUS KNOWLEDGE.

THE "New Schaff-Herzog Encyclopedia of Religious Knowledge," of which the Funk & Wagnalls Company is the publisher, is growing rapidly. Just three months after the issue of Volume II. we get Volume III., and the promise is made that the entire work of twelve volumes shall be completed in about two years.

A good many important topics are treated in the volume just issued. Seventeen pages are devoted to an article on "Christology" by Dr. David S. Schaff, there is a twelve-page article by Prof. George Gilmore on "Comparative Religion," an eight-page article by the Rev. Morton Dexter on "Congregationalists," and an article of about the same length by Dr. George James Bayles on "Church and State." In the biographical department a number of interesting personages are noticed, including Charlemagne, Charles V., Chrysostom, Confucius, Constantine the Great, Dante, and David. Among the new topics treated are "Christian Socialism" and "Communism."

Dr. Adolf Harnock contributes several important treatises, including one on the "Constantinopolitan Creed"; Prof. M. Lauterberg of the University of Berne has an article on the "Descent of Christ into Hell"; Dr. Benzinger treats on "Dancing," and Prof. Konig's contributions include a paper on "Ceremonial Defilement and Purification." Other contributors are M. R. Vincent, Victor Schultze, Prof. Frederick Wiegand, Prof. Zöckler, Dr. Albert H. Newman, Dr. C. A. Beckwith, Dr. Henry K. Carroll, Dr. Francis Driscoll, Prof. J. Frederick McCurdy, Prof. Henry Sylvester Nash, Dr. Rudolph Binder, William Henry Larrabee, Prof. Karl Mirbt, and Prof. Conrad von Orelli.

All in all, the new volume compares favorably with the earlier installments of the work in scholarship, authoritativeness, comprehensiveness, and other qualities that make for excellence in a cyclopedic work.

Growing Every Day

No one can define exactly what quality it is that makes a successful novel sell its thousands and thousands, but perhaps a few of the reasons why the year's surprising Summer success is

ARTHUR GOODRICH'S

new novel,

The Lady Without Jewels

are that it is a rattling good story, full of droll humor, wholesome as sunlight, American to the core. Jane Spencer says: "A woman loves to be loved. It doesn't matter whether she's a giddy butterfly of a girl, or a drab little person like me. There are times when it seems to me that it's what women are for, to love and be loved. It sounds rather frantic, doesn't it? But it isn't frantic at all. It's true. Every woman wants real love, and there are times when she almost craves even the counterfeit."

D. APPLETON & COMPANY, PUBLISHERS, NEW YORK

Picture Section, Part 1.

The New York Times

Sunday, June 20, 1909.

The Graduates of West Point of the Class of 1909.

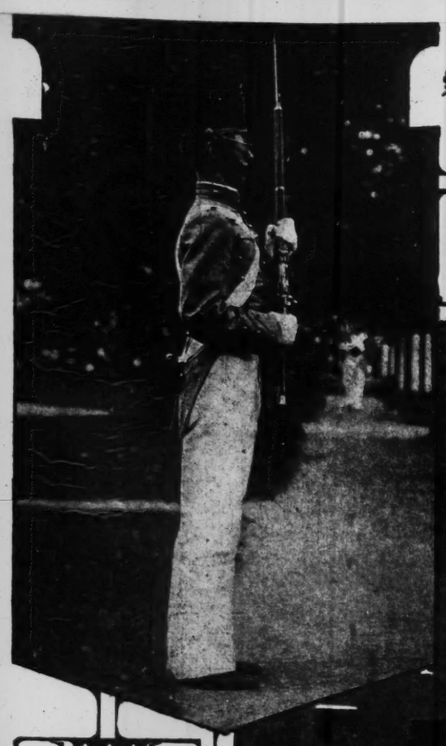

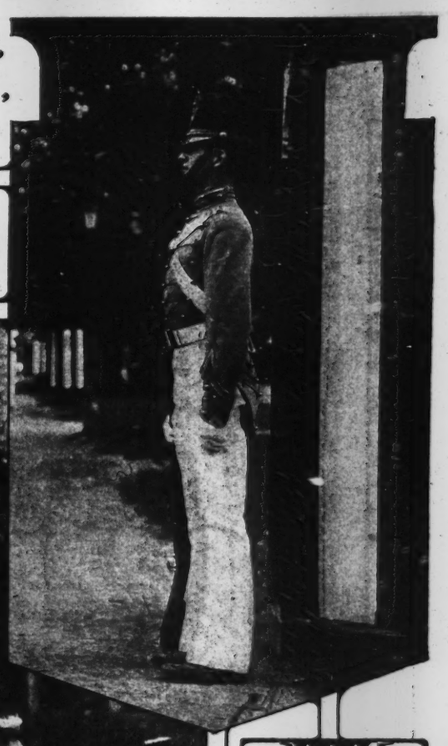

The Church Parade.

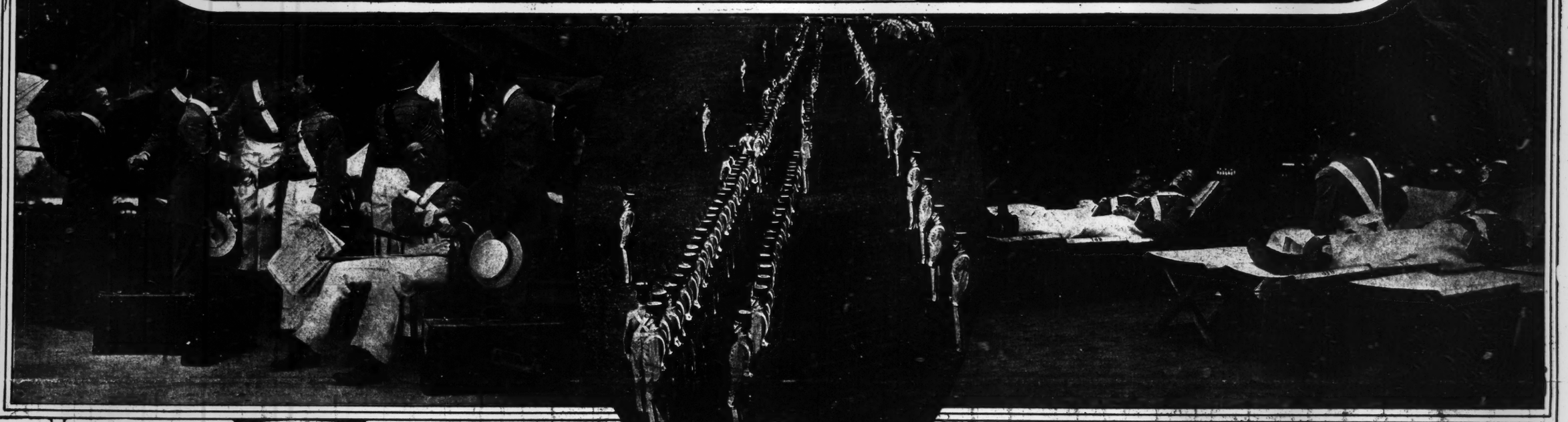

Review Before the Dress Parade.

Saying Good-Bye to the Graduates.

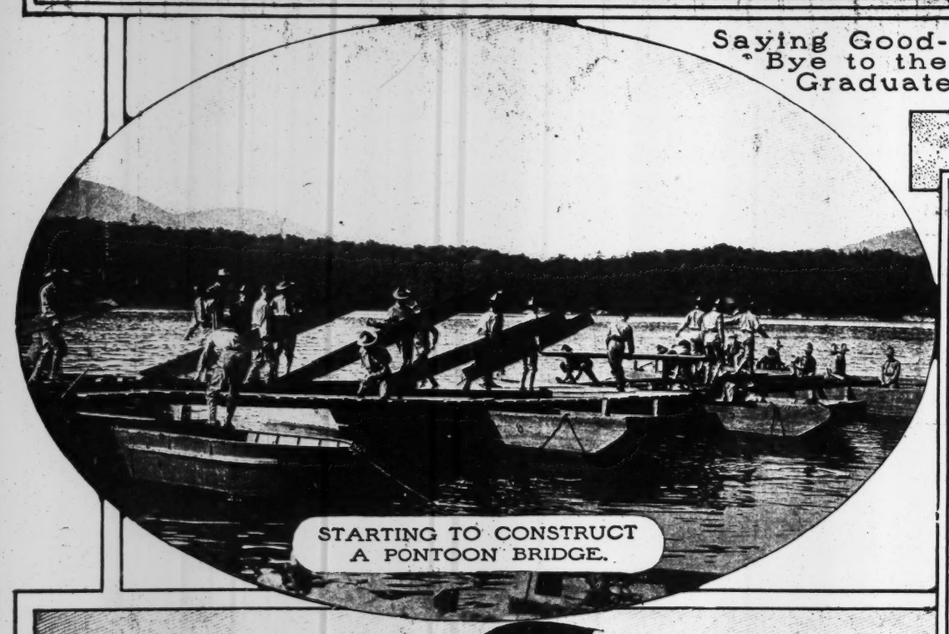

STARTING TO CONSTRUCT A PONTOON BRIDGE.

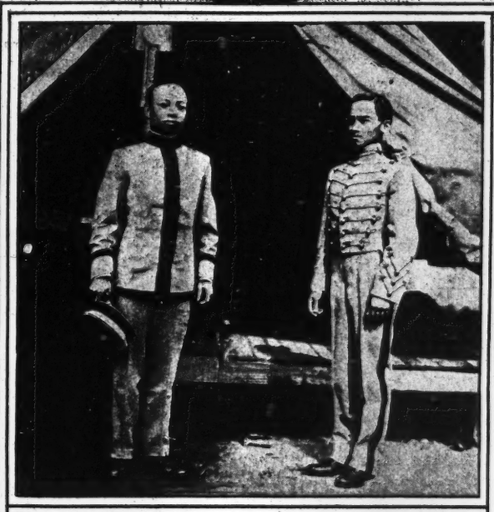

Ping Chin Chen and Ying Hsing Wen.

Waiting for Guard Mount Orders.

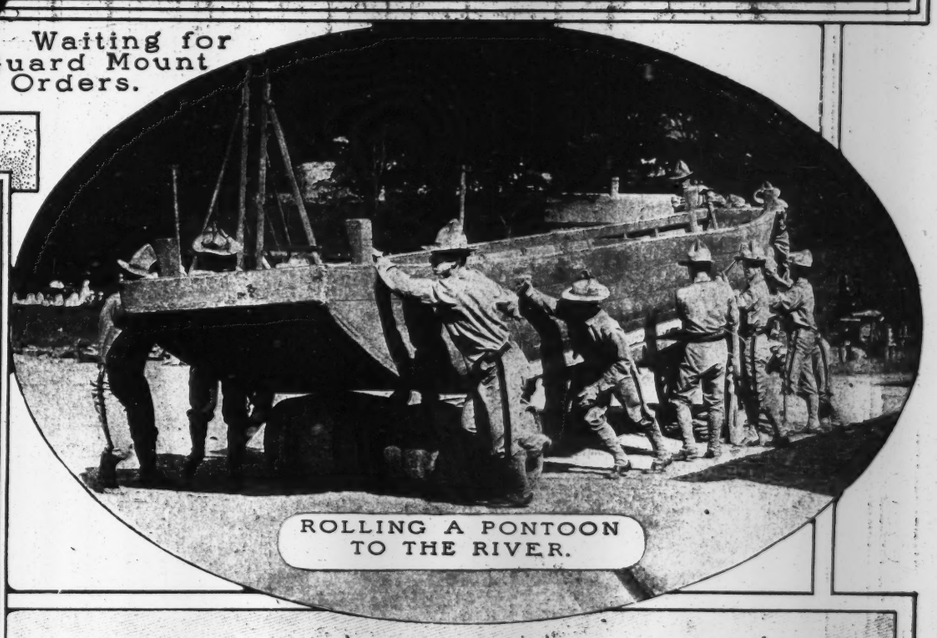

ROLLING A PONTOON TO THE RIVER.

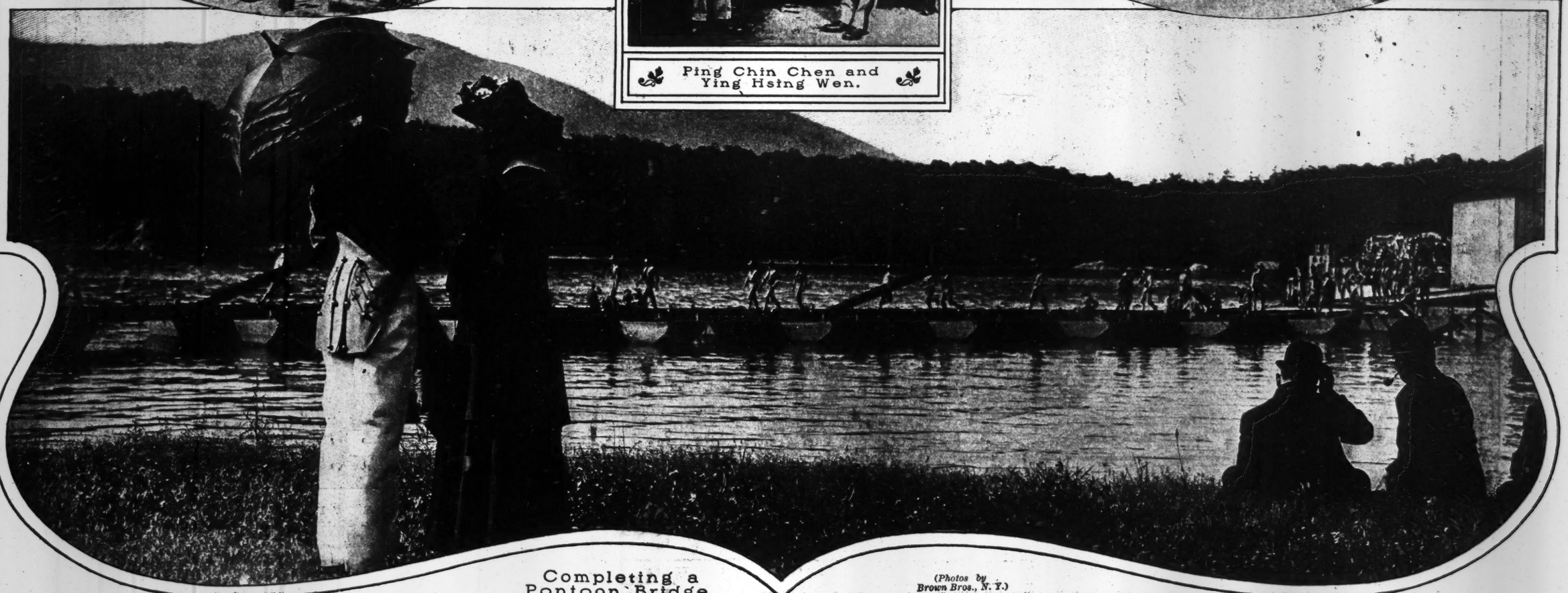

Completing a Pontoon Bridge.

(Photos by Brown Bros., N. Y.)

THE GRADUATION OF THE VASSAR CLASS OF 1909

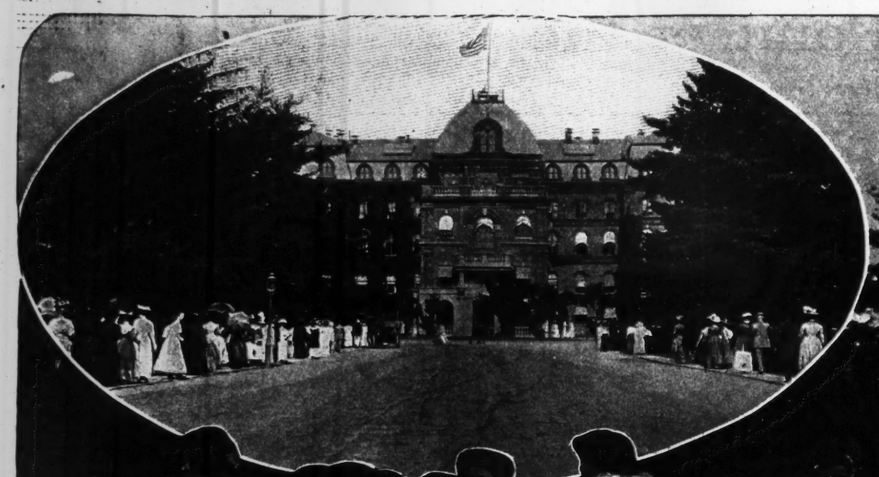

Visitors and Relatives of Students Entering Vassar Grounds to Witness the Exercises.

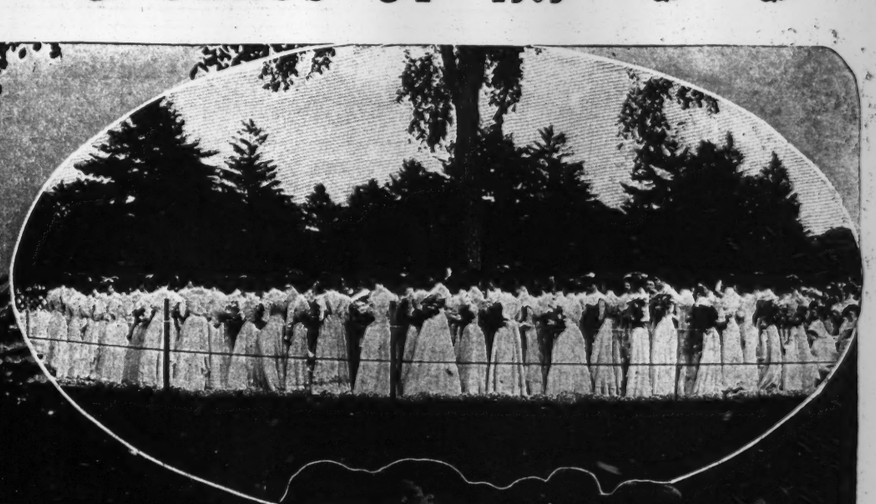

Burying the Class Books.

The Daisy Chain.

The Class Valedictorian,
Miss Inez Milholland.

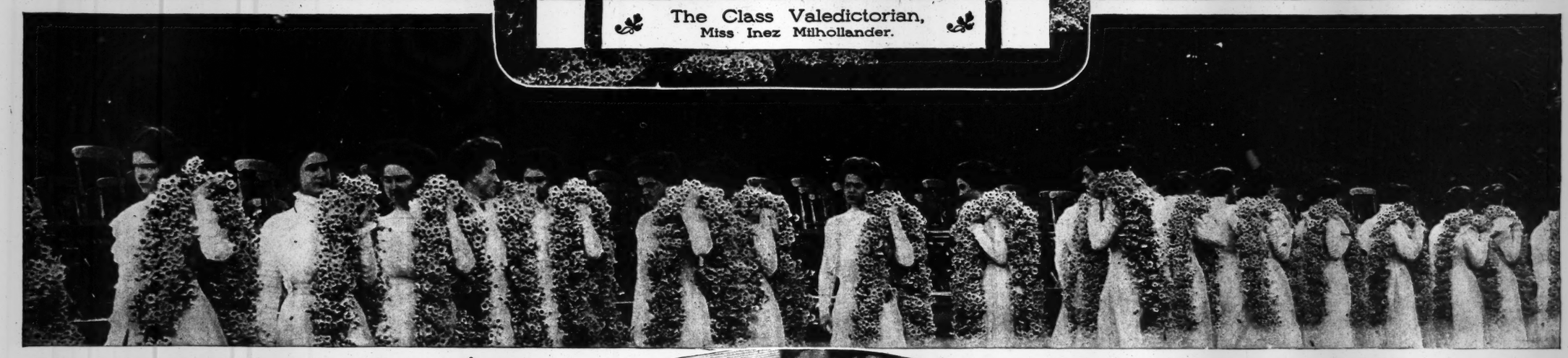

Leaders of the Daisy Chain.
(Photos by Brown Bros., N. Y.)

Japanese Consul General Midzuna and Wife,
and Baroness Uriu, Graduate of Vassar.

Miss Frances Shattuck,
The Mascot of the Graduating Class.

PLAYS AND PLAYERS OF THE NEW YORK STAGE

MISS HEDWIG REICHER, To Appear Next Season in "On the Eve."

MISS JULIE OPP, Who Will Appear in "Herod" Next Season.

Thomas A. Wise and Miss Agnes De Lane in "A Gentleman from Mississippi."

MISS MARLOWE as Portia in "The Merchant of Venice."

MISS ERMINE CLARK in "Havana." (*Photo by Bangs.*)

MISS ELIZABETH BRICE in "The Motor Girl."

MISS LINDEN BECKWITH in "The Midnight Sons."

MISS HATTIE WILLIAMS. (*Photo by Banys.*)

MISS MARGUERITE CLARK in "The Beauty Spot."

(*Photos in Border by Sarony, Bangs, Hall, Moffett.*)

(*Photos in Border by Otto Sarony Co., White, Foley, Baker.*)

MISS DOROTHY QUINETTE of "The Soul Kiss" Company.

ENSEMBLE IN "THE BEAUTY SPOT" AT THE HERALD SQUARE.
Insert in Centre (X) Posed by Miss Patrice Collinge.

MISS LILLIAN LORAINE. "Follies of 1909," Jardin de Paris.

The New York Times

"SENTENCE OF DEATH"—By JOHN COLLIER

Sunday, June 20, 1909

This painting, the most talked of picture in London for many months after its appearance, depicts a young man hardly in the prime of life in consultation with a specialist. After a careful diagnosis the physician has felt it his duty to inform the young man that he is suffering from a mortal disease and that but a very limited period of life is left to him. "Sentence of Death" has been called a problem picture, but it presents no problem, rather a straightforward representation of a tragedy of every-day life. The story is told with great simplicity and reserve.

Exhibited at the Royal Academy, 1908.

(COPYRIGHTED.)

WOMEN WELL KNOWN IN SOCIETY IN NEW YORK CITY

MRS. JOHN GODFREY SAXE (Miss Mary Sands),
Daughter of Mrs. Ferdinand Sands (Married June 10).
(Photo by Aime Dupont.)

MISS HELEN DRURY
of Newport, R. I.
(Photo by Aime Dupont.)

MRS. DANDRIDGE SPOTSWOOD.
(Miss Katherine von Wolff).
(Photo by Rochlitz.)

THE START OF THE LONG DISTANCE BALLOON CONTEST AT INDIANAPOLIS

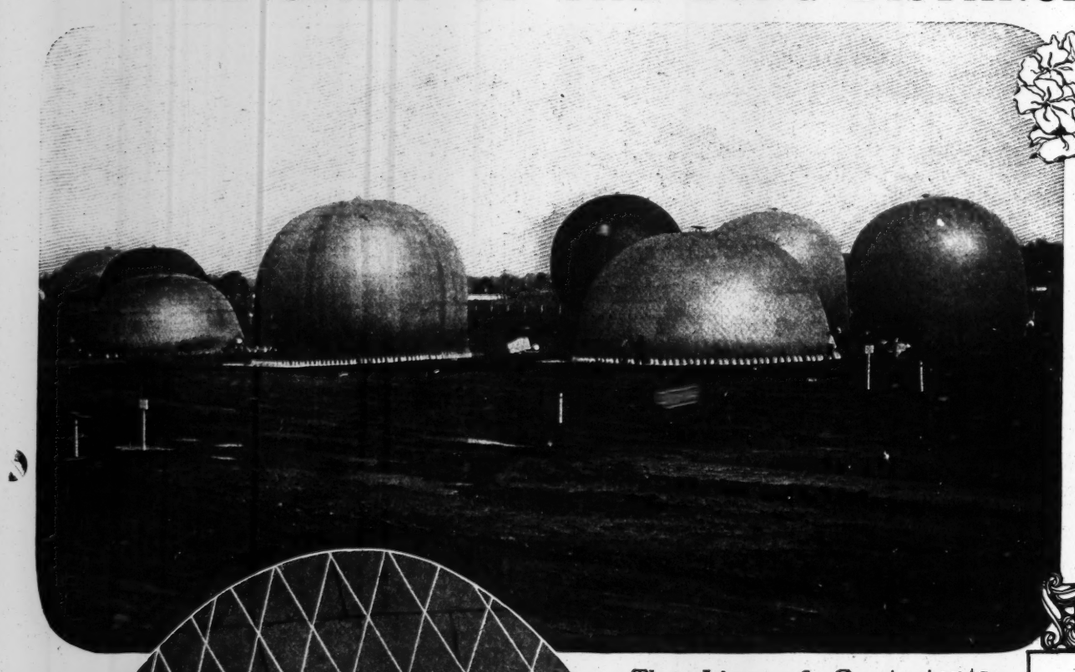

The Line of Contestants Filling Up.

A. HOLLAND FORBES
in the Balloon New York.

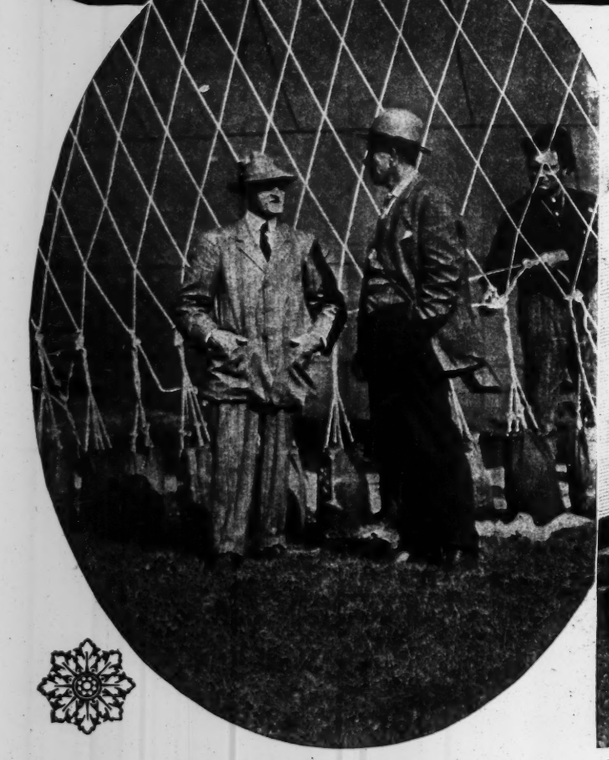

Aeronauts Stevens and Baldwin.

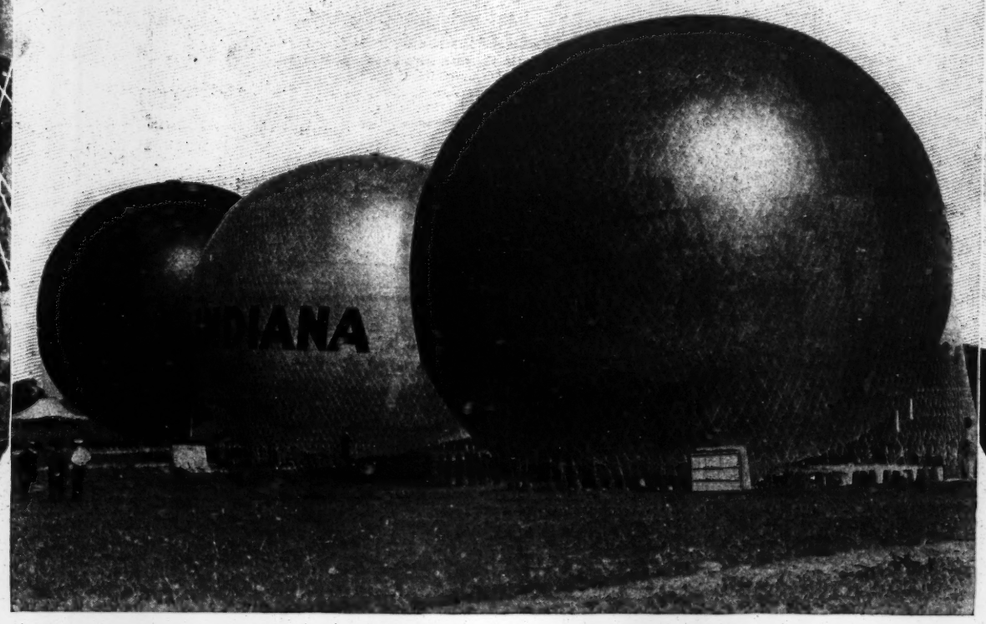

THREE OF PRINCIPALS.
(Photos, Paul Thompson.)

The Indiana Preparing to Cut Loose.

THE NEW HOME OF THE AMERICAN EMBASSY IN BERLIN

AMBASSADOR HILL'S HOME
at 4 Bismarck Street, Berlin.

AMBASSADOR HILL.

AMBASSADOR HILL, MRS. HILL and DR. HENRY VAN DYKE
in the Library of the Embassy

THE DINING ROOM.

THE SALON AND MUSIC ROOM.

ENGLISH SOLDIERS IN LIVELY DRILLING WITH FIELD GUNS

One of the Chief Features of this Year's Tournament Consists of Tackling Obstacles. Back Gun Team Gets Gun and All the Gear Across a Chasm About Seven and One-half Feet Wide and About the Same Depth. After Which They Are Brought to a Five Foot Wall and This Also They Have to Go Over, Fire One Round and Back Again.

JUMPING THE CHASM.
These Men Remain on This Side to Help the First Part of the Gun Across.

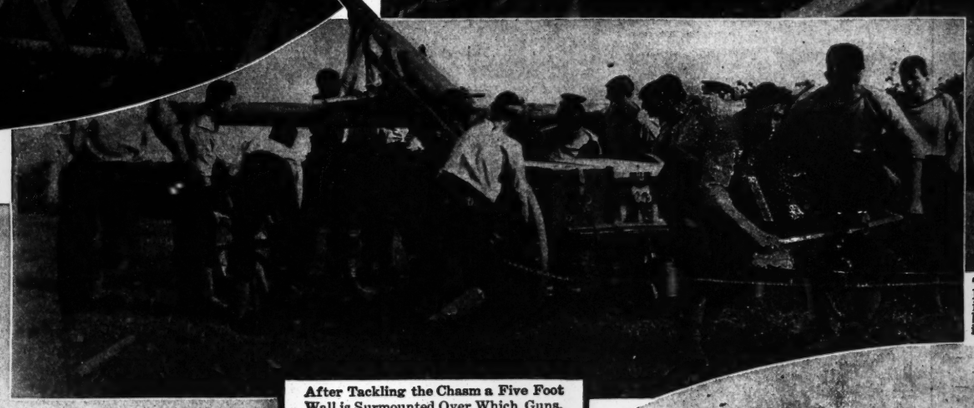

The Four Who Jumped the Chasm Catch the Drag Ropes. The Fallen Man is Considered Hors de Combat, Taking no Further Part in the Drill.

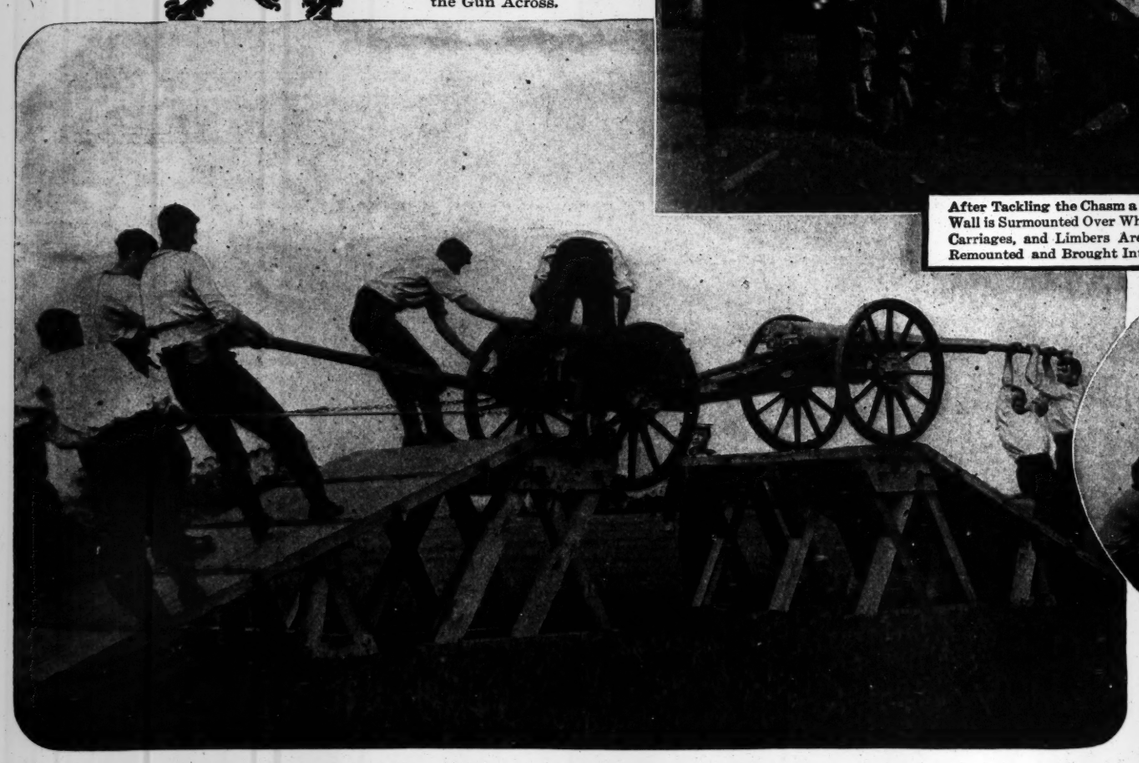

After Tackling the Chasm a Five Foot Wall is Surmounted Over Which Guns, Carriages, and Limbers Are Thrown, Remounted and Brought Into Action.

THE THIRD STAGE IN CROSSING THE CHASM.
The Most Difficult Part Is Now Accomplished.

A STEPPING STONE FOR THE CREW TO CROSS THE CHASM.

THE UNITED STATES BATTLESHIP MICHIGAN MAKING TWENTY KNOTS AN HOUR

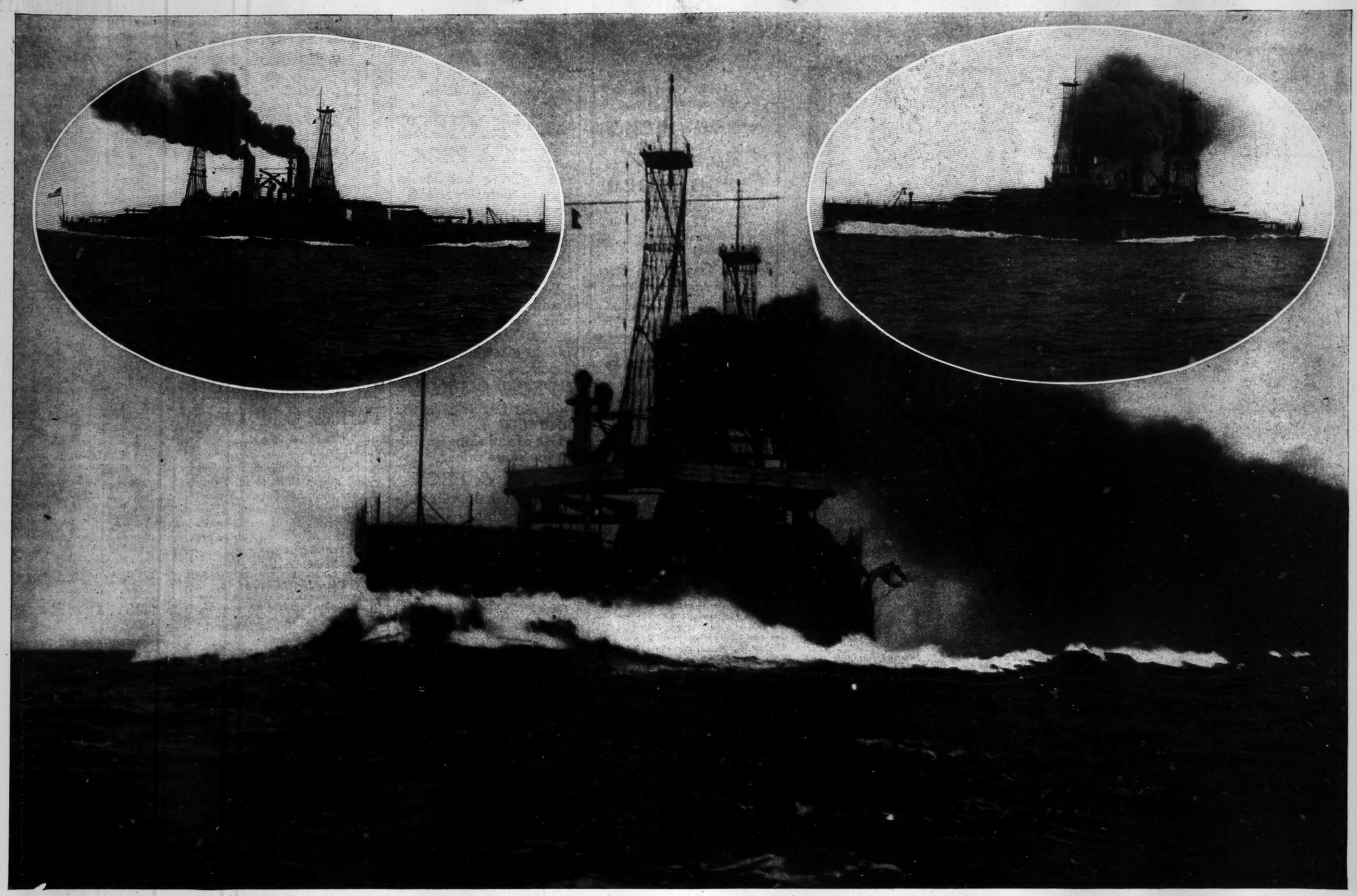

These Photographs Show the Latest Addition to the Big Ship Class of the Navy Going Through Her "Standardization" Test Off the Coast of Maine—Her Required Speed Was Eighteen Knots, but the Ship Made a Fraction Over Twenty Over the Mile Course.

THE AMERICAN POLO TEAM IN ITS EARLY SUCCESSES ABROAD

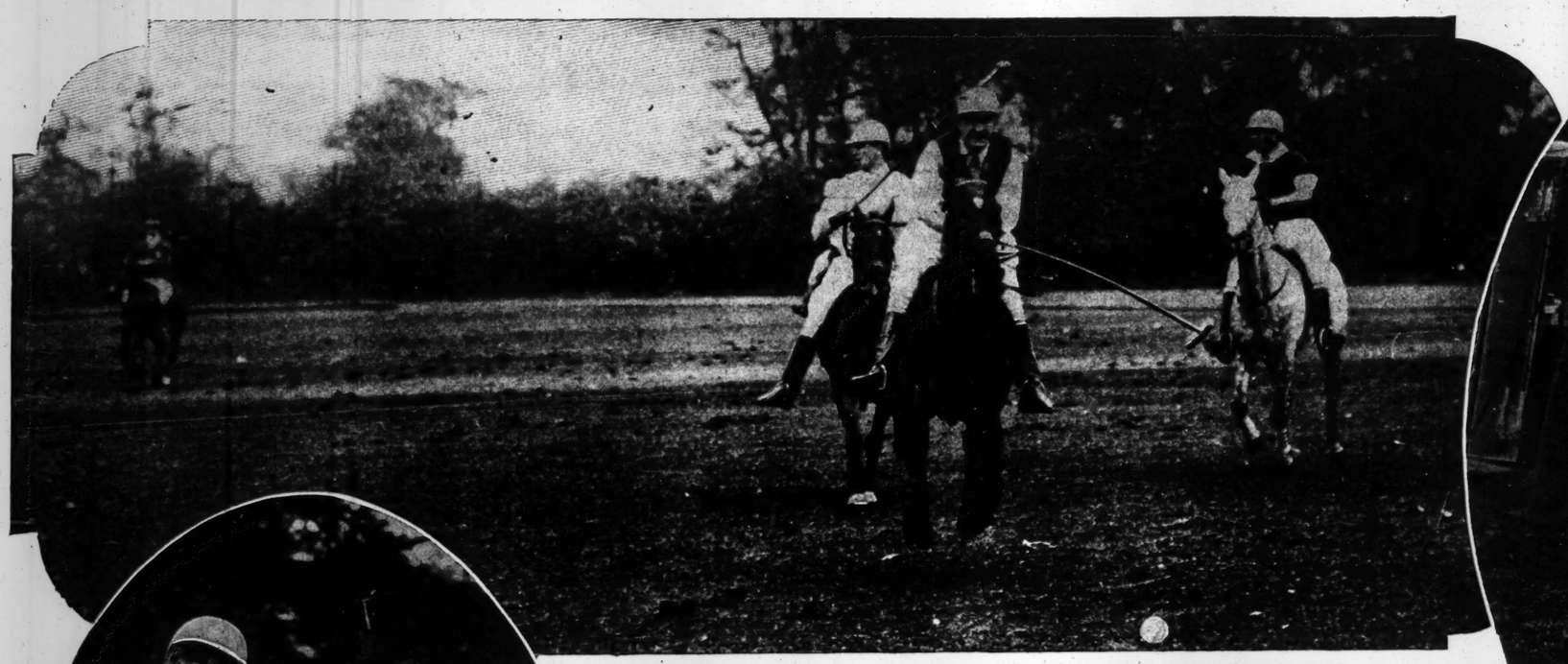

DUKE OF ROXBURGHE LEADING.
English Team Is Shown in Dark Shirts.

HARRY PAYNE WHITNEY.
(To the Left.)

Foxhall Keene and D. Milburn.

ONE OF THE AMERICANS LEADING UP TO A STRONG DRIVE.

The Fifth Annual Orphans' Day at Coney Island.

ENTERING DREAMLAND.

ARRIVAL OF THE FIRST CAR AT THE ISLAND.

IN THE IGORROTE VILLAGE.

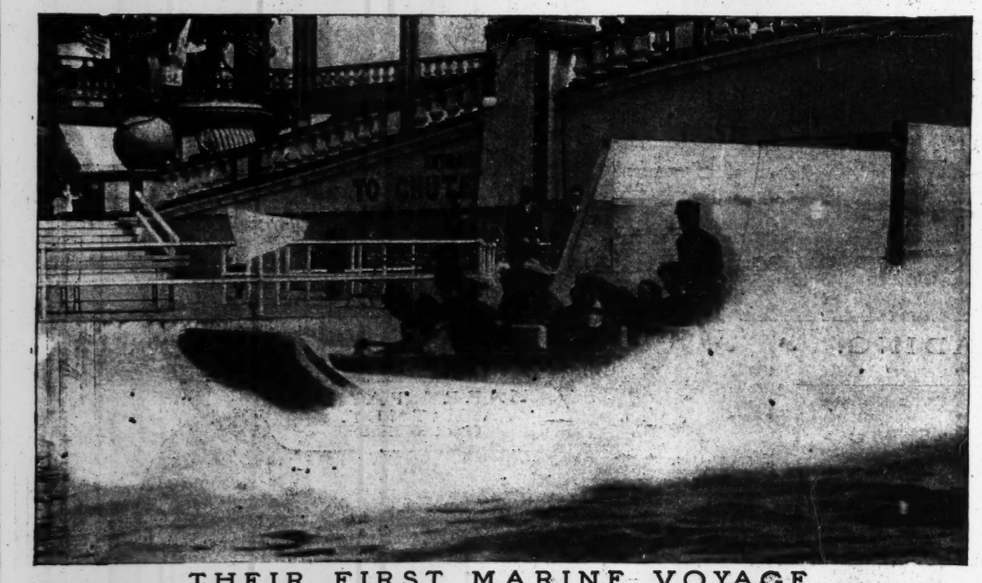

THEIR FIRST MARINE VOYAGE.
"Shooting the Chutes."

Going Up to See the Island from the Observation Tower.

The Bluecoat Lends a Helping Hand to a Little Fellow.

ADVERTISEMENTS.

Trade ITALIAN CRAPO LINENS Mark.

THIS is the time to Prepare

Summer Dresses

Nothing Is More Exquisite And Durable Than

Crapo Linen

Hand-embroidered in Italy. You MUST see these beautiful patterns and novelties, just received.

John M. Crapo Linen Store
381 Fifth Avenue, New York
(Bet. 35th and 36th Sts.)
Take Elevator to Third Floor.
Send 6c. postage if you want sample free. Write Dept. T.

DON'T LIMP

Arch Supporting Shoe.
Dr. WEIL'S SHOES

All painful foot troubles come from fallen arches, and "flat-foot" overstrains the muscles of the arch and ankle. These pains break down health.

My scientifically made ARCH-SUPPORTING SHOES relieve your pains, rest your tired feet, and restore your health. It is the ONLY SHOE MADE BY A FOOT SPECIALIST. Twenty years' experience treating foot troubles.

Try them and be convinced. All sizes for men and women. Send for booklet T on Feet and Their Ills. Tel. 4118 Morningside.

DR. S. WEIL, Surgeon Chiropodist,
PEDIC SPECIALIST,
No. 265 West 125th Street.

ADVERTISEMENTS.

Peck & Peck
Fifth Ave.

HOSIERS

PECK & PECK

sell nothing but Stockings in their Three Fifth Avenue Hosiery Shops, and will put on sale, tomorrow, the 21st, 500 Dozen Ladies' very thin Lisle Thread Stockings, in Black, White, and all the leading colors, at 35c a pair, or three pair for $1.00. The same quality is sold elsewhere at 50c a pair.

PECK & PECK

will put in this Sale for Men 300 Dozen Half Hose of the same quality at the same price.

PECK & PECK

expect to make this Sale one of the biggest advertisements they ever had.

Remember this Sale will begin to-morrow, the 21st

PECK & PECK

Three Fifth Ave. Hosiery Shops

230	481	564
at	at	at
27th St.	41st St.	46th St.

ADVERTISEMENTS.

AS A BEAUTY CLEAN-UP

after traveling, motoring, or any outing, the skin needs the emollient cleansing effect of D. & R. PERFECT COLD CREAM. Used regularly on a hot, wet cloth, it dissolves and brings out dust and impurities from the pores, leaving the skin soft, clear and supple, thereby preventing dryness, chapping and premature wrinkling

Daggett & Ramsdell's Perfect Cold Cream

"The Kind That Keeps"

completely removes every trace of dirt and dust from the pores and allows them to fully perform their functions. A thorough application before going out affords absolute protection. Ask for it by name—there are imitations.

Sold only in sealed packages.
Traveler's Tubes, 10c, 25c, & 50c
Glass Jars, 35c to $1.50.
At all drug & department stores.
Samples sent free on request.

Daggett & Ramsdell,
Chemists,
D. & R. Building, 314 W. 14th St.
New York.

ADVERTISEMENTS.

BUNGALOWS AND COUNTRY CLUB COTTAGES
at
Belle Terre
Port Jefferson, L. I.

BELLE TERRE is a lofty, beautiful peninsula comprising about 1,300 acres on the north shore of Long Island, bordering on Long Island Sound and Port Jefferson Harbor.

Probably there is no more superb, healthy, naturally lovely spot suitable for country homes anywhere in the world. There are forty miles of shaded drives, golf links, garage, livery, yacht landing, beach and bathing privileges, electricity, running water, etc., all modern conveniences.

The attractions of Belle Terre for Summer residence are singularly comprehensive. In the first place, the Belle Terre Club House affords accommodations for 100 guests. While the improved estates at Belle Terre provide sites for country homes of any size, especially attractive are the plots of from 1 to 10 acres landscaped for Bungalows and Cottages, many of which are now built and ready for occupancy.

This is a desirable opportunity to satisfactorily solve the Summer residence problem. Buy a Bungalow. Stop at the Belle Terre Club House until you are ready to occupy your Bungalow or Cottage. Enjoy the beauties of Belle Terre all the time.

Residents and purchasers must be acceptable to membership in Belle Terre Club, which insures a desirable community.

Belle Terre is near the Port Jefferson Station on Long Island Railroad. Automobile buses meet all trains. The run from New York is about 90 minutes—which gives easy accessibility. The Bungalows are along the northwest bluff shore, fronting on Port Jefferson Harbor, and must be seen to be appreciated. Admission to Belle Terre grounds is solely by card, so write us.

Prices from $4,500 to $30,000. 1 to 10 acres, including land and house.

Full Information on Request.

Dean Alvord Company
111 Broadway. 'Phone 3195 Rector.

My Wife Says:
she would not take fifty dollars for her wonderful Ruffer if she could not get another one.

FLUFFY RUFFERS
(Trade Mark)

Mme. THOMPSON,
28 West 22d Street, New York.

MY ORIGINAL INVENTION

will bring comfort to the woman with the **thinnest** hair and add **beauty** to the plainest face. Prices **$4.00** to **$12.00.**

TWO THINGS WORTH KNOWING

First: How to have your combings made up to look and dress like real hair in Puffs, Switches, Braid and Ruffers, that neither mat nor snarl—**This is our specialty.**

Second: How to dye or tint faded or gray hair.

OUR WONDERFUL DYE

for streaked or faded hair has turned the heads of some skeptical ones who had no confidence in anything to regenerate the hair. With Only One Application From The Bottle We Secure The Most Natural Effect. The hair will not need retouching for six months or longer. $2.00 a bottle. Write for illustrated catalogue M.

35 minutes from New York. In the Heart of the Wheatley Hills. Almost overcharged with beauty.

Roslyn Estates

ROSLYN, LONG ISLAND.

THOSE whose refined taste demands a better social atmosphere than surrounds the usual suburb, and a more picturesque environment for an all-year-around home out of the city, will find these qualities happily realized and united in Roslyn Estates.

Plots ¼ to 3 acres (5½ to 65 city lots equivalent), $1,500 up.
Provides satisfaction to the refined. Full information on request.

Dean Alvord Company, 111 Broadway, New York. 'Phone 3195—Rector

FURS

Renovated, Repaired and Stored by the KRAMER MODERN SYSTEM
at half storekeepers' prices.

Kramer Furs Known the World Over Since 1873

KRAMER FUR CO. of New York
13 East 16th Street,
Bet. B'way and 5th Av.
Take elevator to wholesale department.
London. Leipsig. Chicago. San Francisco

DIRECTORY FOR DINERS
Telephone Your Reservation.

LÜCHOW'S
108 to 114 E. 14th St., Tel. 1480—Stuyvesant.
FAMOUS GERMAN RESTAURANT.
A LA CARTE AND TABLE D'HOTE.
Music by the VIENNA ARTIST ORCH'TA.

Founded 1852.
BURNS World-renowned Restaurant, 44th St., 6th Av., 45th St. Tel. 374 Bryant

At the Leading Restaurants.
Ruppert's
KNICKERBOCKER BEER
BOTTLED AT THE BREWERY

PECK'S Downtown, 140 Fulton, Table d'hote Lunch, Dinner, 60c., with wine and cafe, (11 A. M., 8:30 P. M.)

FLAT IRON RESTAURANT. B'way, 23d St., 5th Av. B'kfast, Dinner, Supper.

On 124th St. and 7th Av. **HARLEM CASINO** Ronowsky's Vienna Orchestra and Original Cabaret Quartet.
Din. (6-8), 75c. Sat. & Sun., $1. Alc at all hrs.

Cafe Boulevard 2d Ave. & 10th St. Tel 4040 Orchard.
Hungarian Band. Vocal Concert a la Cabaret. Famous Steinbrucher (Hungarian) Beer.

POMMERY "Sec" AND Brut
THE STANDARD FOR CHAMPAGNE QUALITY

DRY COLD STORAGE
RUGS FURS FOR GARMENTS

EXPERIENCED FURRIERS IN CHARGE

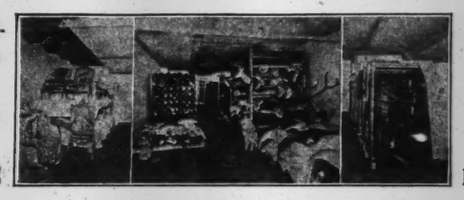

SEND FOR ESTIMATE AND PAMPHLET

The Most Satisfactory Method of Protection from Moths.
Our Fireproof Buildings Offer an Additional Safeguard.

FIREPROOF WAREHOUSES
for Household Furniture of Every Description.
Burglar-proof Vaults for Silverplate.
We Make a Specialty of Caring for
WEDDING GIFTS

We will furnish expert packers, our own wagon service, and guarantee safety from the moment the packages leave your residence.

Lincoln Safe Deposit Company,
Telephone 5888 Murray Hill. 36 East 42d St., New York

--PEARL--
NECKLACES

Ropes, Collars and Fancy Rings
Mountings in Platinum and **Genuine Diamonds.**
Originator of
ZODIAC JEWELRY
ZODIAC CALENDAR.
Sent **Free** Upon Request.
It Will Interest You.

Frederic's
Classic Jeweler,
479 5th Av. At 41st St. 905 B'way At 20th St.
NEW YORK.

Dr. John August's
(Hair Rejuvenator)
It is not an experiment; it has been before the public for the
Past 50 Years.
A MEDICINE FOR THE HAIR AND SCALP
As expressed by many patients,
IT FASTENS IT IN
For sale Hegeman's and Riker's drug stores. Office 56 Flatbush Av., Brooklyn, N. Y. Take Subway to Nevins St. Station.

Smoky Fireplaces
Made to Draw or No Charge
References—Wm. W. Astor, Jos. H. Choate, Whitelaw Reid, and many other prominent people.
John Whitley,
Engineer and Contractor,
215 Fulton St., Brooklyn, N. Y.
Telephone 613 Main.
This advertisement appears Sundays only.

The Little Gold Shop
Coming DOWN the Avenue You SEE it, Going UP, you DON'T. It will pay to find it.
Adjoining MAILLARD'S, opposite ALTMAN'S.
Unique Presents
for the June Bride and the sweet Girl Graduate.
Ralph Weil
366 Fifth Avenue, at 35th St.

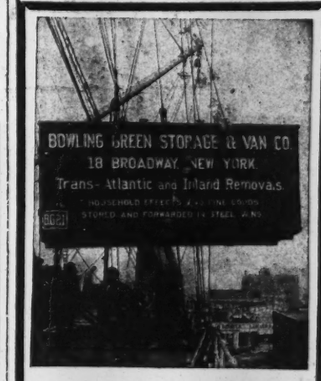

Hoisting Lift-Van on Board Steamship.
CLEAN, NEW
Fireproof Warehouse
FOR
HOUSEHOLD FURNITURE, STORAGE IN VANS A SPECIALTY.
Reduces cost of packing and Eliminates breakage.
SEND FOR ESTIMATES.
Telephone, Broad 3450
Warehouse, 250 W. 65th St.

Club Cocktails
A Bottled Delight

When you mix a cocktail, you take chances. When you use CLUB COCKTAILS you don't even have to mix. Just pour over cracked ice and you'll have the most delicious and satisfying drink you ever tasted.

They can't help being better than the mixed at random kind.

Martini (gin base) Manhattan (whiskey base) are always popular.

G. F. HEUBLEIN & BRO.
Hartford New York London